Tonight: Partial clearing
Thursday: Mostly sunny

Victoria Times

Classified 386-2121
News 382-3131

95th YEAR, No. 289 ★ ★ VICTORIA, BRITISH COLUMBIA, WEDNESDAY, MAY 23, 1979 20 CENTS DAILY, 30 CENTS SATURDAY

No deals for survival, Clark adamant

HOW IT ADDS UP

	1979	Dissol.	1974
Conservatives	136	98	95
Liberals	114	133	141
New Democrats	26	17	16
Social Credit	6	9	11
Independent	0	5	1
Others	0	—	—
Vacant	—	2	—
Total	282	264	264

	1979 (68,650 of 69,741 polls)	1974
Liberal	4,503,923 (39.9)	4,102,776 (43.2)
PC	4,067,572 (36.1)	3,369,335 (35.4)
NDP	2,024,452 (18.0)	1,467,748 (15.4)
Socred	512,379 (4.5)	481,231 (5.0)
Others	171,200 (1.5)	249,912 (2.6)
Total	11,279,526	9,671,002

By JOHN MARSHALL
FP News Service

EDMONTON — Joe Clark said today he does not intend to bargain with the New Democratic or Social Credit parties to keep his minority government alive.

In a 35-minute news conference, Clark said he hopes "all opposition parties will want to give the Progressive Conservatives a fair chance to govern."

He told reporters that Michael Pitfield, clerk of the Privy Council and the nation's most senior public servant, will meet him this week in Jasper "to review the accounts of Canada."

A Conservative government plans no immediate expenditures or changes in public service personnel, Clark said.

Clark indicated he may soon appoint some senators from Quebec and name them to his cabinet. Of the 135 Conservative MPs elected, only two are from Quebec.

Clark refused to mention any names except to say he was seeking "people who can reflect a contemporary Quebec."

They would not necessarily have to be well-known Conservatives and would be expected to play a leading role in putting forward the federalist option in the Quebec independence referendum expected as early as this autumn.

Names of other potential cabinet ministers would be discussed during the next four days but may not be announced for another two weeks, he said.

A relaxed but tired-looking Clark then prepared to travel to Jasper, Alta., 400 kilometres west of here, to meet with his top aides and plan strategy for assuming power within a period of two weeks.

Last night, Clark pledged that Quebecers would play a large role in his new Conservative government's goal to modernize Confederation and make Canada a "model" for all nations.

Clark, who at 39 will be the youngest prime minister in history, gave no indication how his minority government will seek to win the confidence of Parliament.

First, the man who becomes the youngest and first western-born prime minister since Confederation, will hold his Jasper conference to lay the groundwork for the first Conservative government since John Diefenbaker's administration was defeated by Lester Pearson's Liberals in 1963.

See NO DEALS page 14

Maureen McTeer joins in Joe Clark's victory salute

Tories pluck Trudeau rose

Defeated Prime Minister Trudeau in a quiet, pensive mood

Canadian Press

English Canada elected Conservative Joe Clark to a comfortable minority in the hard-fought federal election Tuesday and ended Pierre Elliott Trudeau's 11-year rule.

Clark fell only six seats short of an absolute majority, which means any one of the other three parties could give him enough support to control the Commons.

And although Clark's Conservatives won only two seats in predominantly-French Quebec, he pledged that "Quebec will not feel isolated in a Clark government."

Trudeau's passionate campaign theme of national unity did not catch fire in Western Canada and his administration was toppled in a dramatically tense election.

The result left Fabien Roy and his rump of six Quebec Social Crediters with the potential to provide Clark with a bare majority of 142 seats in the Commons.

Roy said during the campaign he would back the party that won the most seats. But he publicly rejected in an April 26 statement any deal with the Conservatives that would see Socreds enter a Clark cabinet.

The vote count, barring any reversals in recounts, put standings in the 282-seat Commons at Conservatives 136, Liberals 114, New Democrats 26, Social Credit 6.

The Liberals got 39.9 per cent of the popular vote in losing the election. The Conservatives got 36.1 per cent, the NDP 18 per cent , Social Credit 4.5 per cent and others 1.5 per cent

Standing at dissolution in the smaller 264-seat Commons was Conservatives 98, Liberals 133, NDP 17, Social Credit 9, independent 5,vacant 2.

The hoarse-voiced Clark, with his wife Maureen McTeer at his side, raised his hands in a victory salute in Spruce Grove, Alta., and thanked voters for giving "a new team of Canadians a chance."

Trudeau smiled through his disappointment in Ottawa and gracefully conceded defeat to Clark shortly after the last polls closed in northwestern Canada.

"As for me, I think I will be a pretty good leader of the opposition," said Trudeau, who signalled that Clark will have to fight for the survival of his minority government.

NDP leader Ed Broadbent, a potential power broker, said after a victory party in Oshawa, Ont. he was happy with increased NDP representation in the Commons — up from the 17 seats his party held at dissolution of Parliament. But he did not divulge how his party will respond to Clark's minority government.

Social Credit Leader Fabien Roy scored a stunning personal victory in the Quebec riding of Beauce Tuesday, but his party slipped from the 11 seats it held at dissolution to capture only six of the Quebec ridings.

Roy pledged to support good measures put forward by a new minority government.

Clark and his top advisers retreated to a luxury resort at Jasper Park to plan the takeover of the government. Trudeau planned to discuss the Liberals' future with the remains of his cabinet and Broadbent was to spend the next few days with his caucus.

The defeat removed the last Liberal government in Canada. There now are seven Conservative provincial governments, one Parti Quebecois, one Social Credit, one New Democrat.

The heartbreak for the Liberals started shortly after the polls closed in Atlantic Canada with the de-

See MINORITY page 2

Additional election coverage
on pages 1A, 1B and 15

It's a country split down the middle

By CARL MOLLINS
Canadian Press

The electoral map of Canada is divided today between a Quebec that went massively Liberal and most of the rest of the country which voted Progressive Conservative in Tuesday's general election.

The partisan polarization of the country comes only months before Quebecers are expected to vote in a referendum on whether they want to separate from Canada.

Pierre de Bellefeuille, a member of Quebec Premier Rene Levesque's independence-minded government, said Trudeau's defeat would improve chances of a pro-independence results in a provincial referendum expected late this year or early next.

Robert Bourassa, former Liberal premier of Quebec said prime minister-elect Joe Clark must try to get adequate representation from Quebec — presumably by adding some senators or in a future election — because "the future of Canada will be at stake."

But federal politicians of all political stripes were quick to play down the idea of a French-English split.

Said Clark after his narrow victory: "Quebecers, even if they didn't vote for us, voted massively for federalism by electing Liberals."

Stephen Lewis, former New Democratic Party leader in Ontario, said: "There is polarization, but it is not the end of the country . . . . There is a strong federalist sentiment in Quebec."

In terms of seats, the Conservatives won in every province but Quebec, New Brunswick and Newfoundland.

But popular vote figures show the regional split was not as severe as the balance of Commons seats makes it appear.

In Quebec alone, Liberals swamped Conservatives, capturing votes from 60 per cent of the electors while Clark gathered less than 14 per cent.

But while the allocation of Commons seats suggests a deep rift in the country, the popular vote totals indicate the division between supporters of Quebecer Trudeau and Albertan Clark is not extreme.

And the provincial division of Commons seats is not as sharp as it was in the minority Liberal Parliament of 1972-74. The Conservatives then held a majority of the seats in all provinces but Quebec.

Gunmen shoot back

SAN SALVADOR (AP) — Unidentified gunmen fired a fusillade of bullets into a car today killing Salvadorean Education Minister Carlos Antonio Herrera Rebollo and his chauffeur, police said.

The shootings followed the deaths Tuesday night of 14 men, women and children who were shot by police outside an occupied embassy.

Herrera Rebollo, a prominent member of the Christian Democratic party and twice mayor of San Salvador, was driving to his office when an unknown number of persons fired at his car, police said.

His chauffeur was not identified.

The Farabundo Marti Popular Liberation forces later claimed responsibility for the killings.

The shootings Tuesday night outside the Venezuelan embassy marked the second time in two weeks President Carlos Humberto Romero's forces fired on demonstrators and raised the number killed by his military regime to at least 37. The victims were shot when they tried to take food to the militants holding the embassy.

Associated Press correspondent Gordon Mott counted the 14 bodies and said at least three were women and six appeared to be teen-agers or younger.

An undetermined number of demonstrators also were wounded.

ON THE INSIDE

Schlesinger cries oil foul

U.S. Energy Secretary James Schlesinger says petroleum products that normally would be going to the United States have been diverted to Europe by oil companies looking for higher profits. Page2.

Murder charge drafted

Uganda's new leaders are preparing murder charges against Bob Astles, the British-born adviser of ousted dictator Idi Amin. Page 33.

Pickfair open once again

Pickfair, the home atop Summit Drive in Beverly Hills, where for 15 years Mary Pickford and Douglas Fairbanks reigned over an era, is receiving guests again. Page 53.

INDEX

Births	41	Entertainment	48, 49
Cap Scenes	7	Family	27-31
Classified	41-50	Finance	8-11
Comics	34	Gardening	51
Deaths	50	Sports	16-21

Conservatives, NDP grab all 28 B.C. seats

Times News Services

The Progressive Conservatives and the New Democratic Party divided British Columbia's 28 seats in Tuesday's federal election, shutting out a disheartened Liberal party in the province.

The two B.C. Liberal cabinet ministers, Sports Minister Iona Campagnolo and Environment Minister Len Marchand, were among those beaten.

Campagnolo said the loss meant the end of politics for her. While unsure of future plans, the former sales person at a Prince Rupert radio station said she may work in an underdeveloped country.

The Conservatives captured 20 seats, the last being Vancouver Centre where Tory Pat Carney, an economic consultant, eked out a win over Liberal Art Phillips.

A Vancouver Centre recount is scheduled for Friday.

Former Vancouver mayor Phillips came about as close to winning a seat in parliament as a man can come and still end up a loser.

Declared a winner earlier in the evening, Phillips wound up a mere two votes behind Tory candidate Pat Carney in the Vancouver Centre riding vacated by Justice Minister Ron Basford when the last poll reported.

The NDP improved its showing in B.C. by winning eight seats, up from two in the 1974 election when there were only 23 ridings at stake. Redistribution added five seats to the province.

The stunning defeat administered to the Liberals was worse than many of their campaign workers had feared. In the last federal election, the Liberals won eight seats.

Marchand, commenting after his defeat in the interior riding of Kamloops-Shuswap, attributed the Liberal demise to an anti-Tru-

See CONSERVATIVES p 14

Pot bust estimate rises to $70M

By DEREK SIDENIUS
Times Staff

RCMP now say as much as 35 tons of marijuana — not the 20 tons originally reported — were seized in a dramatic police and Armed Forces raid northwest of Tofino early Tuesday.

"We don't know the exact amount but it appears our earlier estimates were too low," RCMP Superintendent Scotty Gardiner said today.

"There definitely is more than 30 tons and it could be as high as 35."

The drug would have a wholesale value of between $50 million to $70 million dollars and would generate more than $100 million from illicit sales.

Meanwhile an air and ground search is continuing for four men who fled into the bush when police raided a group of 24 persons offloading bales of the drug from two boats in Sydney Inlet about 32 kilometres northwest of Tofino.

Twenty persons were taken into custody and held overnight in the RCMP lockup at Tofino. They are appear in provincial court in Victoria on charges of importing marijuana.

Three of the group are Americans, the remainder are either Puerto Ricans or Costa Ricans, Gardiner said.

In addition officers of the U.S. Drug Enforcement Agency arrested an American man on Orcas Island Tuesday. The man is being held in Seattle on possible conspiracy charges in connection with the drug operation.

Gardiner said he fears for the safety of the four missing suspects.

The men, whose identities are not known although one is believed to be an American, fled in light clothing without food or weapons.

The overnight temperature dipped to five degrees Celsius and a light drizzle and fog shrouded the area.

"There's nothing there but solid bush," Gardiner said. "There's an outside possibility we may never see them again."

Searchers used megaphones to try to reach the men and tell them a way to get out, and overnight the lights on a police boat moored at the head of the inlet were left on to serve as a beacon.

Gardiner said the two boats seized in the raid, the 51-metre Samarkanda and the 16-metre Whitecap are being escorted by the Canadian Forces destroyer Qu'Appelle to Victoria.

About 50 RCMP officers, backed up by 300 servicemen aboard the destroyer, took part in the raid which was the culmination of a two-month investigation by the RCMP and DEA.

When police moved in at dawn Tuesday only two men were on board the Samarkanda. Gardiner said they meekly submitted. The others, on the shore, fled into the bush and it took several hours to round up the 18 suspects in custody.

Only one person was injured — a suspect was bitten by a police dog as he tried to run off.

Gardiner said no weapons were seized.

Broadbent keeps a secret

By PAUL WHITELAW
FP News Service .

OSHAWA, Ont. — New Democratic Party Leader Ed Broadbent, happy at the increased Commons representation gained by his party in Tuesday's federal election, went home Tuesday night still keeping secret how he will act in a minority Commons run by Conservative Joe Clark.

Broadbent called a brief late-night news conference after it was clear that Prime Minister Trudeau had conceded the election to Clark but said little but that his party would continue to fight for its programs.

But there was no hiding his bitter disappointment early this morning over coming so close — yet not close enough — to hold the balance of power in Parliament.

Attempting to sound up-beat, Broadbent told reporters at an impromptu news conference in the local United Auto Workers hall — site of a victory celebration which turned flat — that the NDP's popular vote "increased more than did that of the Conservative Party."

But Broadbent saw his potential king-makers' role disappear despite the impressive string of NDP victories in 26 Commons seats.

New Democrats appeared to feel that they would not hold the power they expected to hold after Tuesday's voting because Clark ended only a handful of seats short of a majority.

The news conference was called in a room away from a campaign headquarters that had been left in a mess after hours of drinking and dancing by celebrating New Democrats.

He said he would continue fighting in Parliament for the serious and important issues he had fought for during the eight-week campaign. He would show the same vigor and determination to protect medicare, to seek reduction of food prices, to regain control of resources he had in the past.

Broadbent was graceful — despite his frustration — as he summed up the election result for reporters and a few dozen stragglers who stayed on at the victory party until the bittersweet end.

"I want to begin by congratulating Joe Clark on his successful election campaign," he said as he began a brief, two-minute statement.

"All Canadians, I'm sure, will wish him well at this moment with his serious obligations.

"I should also add I was pleased to see the graciousness with which the prime minister (Pierre Trudeau), in effect, submitted his resignation to the people of Canada tonight."

When he visited the UAW hall earlier in the evening, after polls had closed in Ontario, Broadbent said "frankly, I would have hoped to win," more seats in the key Southern Ontario election battleground.

It was the NDP's lacklustre showing in Metro Toronto that deprived the party of the balance of power.

A bittersweet victory marked by the Broadbents

SC splinter thorn in side for Tories

Times News Services

QUEBEC — Joe Clark's near miss in his attempt to elect a majority Conservative government could be good news for the Social Credit party.

The Socreds, under their new leader Fabien Roy, slipped from nine to six seats in Quebec, but that handful of seats will be nearly enough to push through Conservative policies in the new house against Liberal and NDP opposition.

But the Socreds will not enter any formal agreement to support the Conservatives or any other party, Roy said Tuesday before the results were all in.

"There is no question of supporting one party or the other. If the measures the party in power proposes conforms with our program, then we will support it," Roy said.

"We will fight those proposals which benefit only pressure groups or a minority government. We will force the government in power to face its responsibilities and proceed in the right direction."

The party fell short of its 25- to 30-seat goal, but the six Quebec ridings the Creditistes held may still assure Roy a key role in the next Parliament.

When the federal election was called March 27, Roy was interim leader and the only sitting member of the Popular National Party, a small-c conservative splinter in the Quebec national assembly.

He had been considering an offer to become Social Credit leader and with the election call, he resigned his Quebec provincial seat to take the reins of the party that Real Caouette led from nowhere in 1962 to win 26 Quebec seats.

Premier Rene Levesque praised him and wished him luck. Later, outlining the position of the Parti Quebecois cabinet on the federal election, the premier endorsed the "revitalized" Social Credit party under Roy.

In concrete terms PQ support for Roy did little. Only in the Saguenay-Lac St. Jean region of north-central Quebec did the PQ machine actively work for Social Credit.

Nevertheless, the opposition Liberals will be able to use the suggestion that the Clark government is dependent on Creditists who have the backing of Rene Levesque when the new Parliament sits.

If his minority government falls before its term, Clark would probably not enjoy having the Liberals base their next campaign on claims that the Tories were in bed with PQ fellow-travellers.

Premier Levesque has played down the referendum on sovereignty-association until now, saying that he didn't want it to become an issue in the federal election campaign.

Levesque said he would set out the timetable for the referendum and define clearly what sovereignty-association means after the federal vote.

But with a minority government in Ottawa, the PQ may still have to tread carefully in the awareness that a federal election, fought on the Quebec issue, could be called at any time.

Clark has only two seats in Quebec and if Fabien Roy says he speaks for Quebec in Ottawa, Pierre Trudeau can point to the 67 Quebec seats he has.

Quebec has given the Liberals a majority of its federal seats in every election this century except the 1958 Diefenbaker sweep, and has found itself in opposition at times in the past.

But this is the first time since the rise of the Quebec independence movement in the 1960s that the voting gulf with the other provinces has appeared so wide.

"If people hadn't realized there were two nations before the election, they had better start thinking about it right away," provincial Liberal leader Claude Ryan said as results came in.

Ryan repeated his attacks on Trudeau's proposal to patriate the constitution, but also said Clark's constitutional positions "did not shine with clarity."

Quebec Premier Rene Levesque kept himself unavailable for comment Tuesday night, but with the Quebec independence referendum approaching, the opposition status of most Quebec federal MPs is something he can hardly fail to exploit.

Jubilant Roy after personal win

Trudeau says farewell with a touch of class

Times News Services

OTTAWA — Pierre Trudeau marked the beginning of the end of his 11 years as prime minister early today with the recommendation that Conservative leader Joe Clark form the next government of Canada.

With the class that has always marked his best performances, the prime minister served notice he has no intention of an early departure from the Liberal leadership. He promised to be "a pretty good leader of the opposition."

"I will continue to fight vigorously, happily and joyfully in opposition," he told a crowd of some 600 supporters gathered in the Chateau Laurier Hotel.

"Defeat will help us to toughen up," he said, adding "I have no intention of giving up." "Within two, and at most three days, I will be meeting my colleagues, those who have formed the cabinet with me, as many of the caucus members as possible and deciding on the future of the government," Trudeau said.

"I want to tell you verh seriously and I'm very encouraged by your feelings that I think it is my duty at this time to recommend to my colleagues that we hand the government over," the prime minister said.

He would "recommend to the Governor-General that he ask Mr. Clark to form a government," Trudeau said.

"Mr. Clark will know his duty and I take it he will want to seek the confidence of Parliament in good time."

Trudeau, facing the decimation of his cabinet and an almost complete lack of support outside of Quebec, assured the chanting crowd that "we'll see victories in the not too distant future."

Referring back to the eight-week election campaign in which he made patriation of the constitution a major issue, he said he was "absolutely certain" that such a policy is the course Canada will have to follow.

"The main thing is that we haven't given up a thing on our principles as Liberals," he said, repeating that minority language rights, a major element in the Liberal's constitutional position, would remain a party strong point.

Speaking in French, the prime minister admitted that "our programs and policies were not the ones the people wanted to vote for."

But he asserted "we are in the process of pulling together a great coalition of Canadians that believe in Liberal principles."

"This country will need us in the future," Trudeau said.

Conceding defeat, the prime minister neglected to mention the ministers in Ontario whose personal political careers ended Tuesday night.

The prime minister claimed that Liberal upset wins in two Ottawa ridings indicated the federal bureaucracy backed his party's language policies.

But, in fact, the two Conservatives — Jean Pigott in Ottawa Carleton, and Robert de Cotret in Ottawa Centre — were more likely sacrificed because of the Conservative plan to reduce the public service by 60,000 over three years through attrition.

The prime minister delayed his appearance at his election headquarters in the hotel until almost all results were in from British Columbia, where the result was finally decided.

Trudeau spent most of the evening after dinner closeted at his official residence, 24 Sussex Drive, with two or three close aides and two or three cabinet ministers.

The aides were Principal Secretary James Coutts, his executive assistant Allan Lutfy, and Senator Keith Davey, the Liberal campaign chairman.

Coutts would not reveal who the ministers were but one of them was certainly campaign co-chairman, Justice Minister Marc Lalonde.

Following the prime minister's speech the justice minister told reporters there was no question of the Liberal leader stepping down hastily.

He reminded them that the party's constitution called for a vote by party members on a possible leadership convention after an election. But that had to be taken at the regular biennial meeting and that could be as long as 18 months away.

Coutts, who has been with Trudeau since the 1974 election, told reporters "the Liberal Party doesn't cast people aside."

The Trudeau aide rejected suggestions that the vote results indicated a sharp polarization of the electorate, with the Liberals almost wiped out west of the Ontario-Manitoba border.

The crowd at the hotel had waited silently, almost glumly, until the prime minister arrived shortly before 1 a.m.

His presence inspired cheers and brought back some of the enthusiasm that had existed earlier in the evening while the heavy Liberal win in Quebec was being listed by the television networks.

Trudeau told them that all the news "wasn't bad."

"I obviously have your friendship and support," he said to loud hurrahs, which obviously won't be his last.

He said "The really good news is that democracy is still full of vitality in Canada.

"Citizens voted in a free way," he said, adding whimsically "though the results were somewhat undesirable."

Ont. voters knock stuffing out of cabinet

Canadian Press

A powerful anti-government wave swept away 13 Liberal cabinet ministers in English Canada Tuesday, leaving nine members of Prime Minister Trudeau's inner circle high and dry as survivors in Quebec.

The list of Liberal casualties began to take shape early in the night as Dan MacDonald, 61-year-old minister of veterans affairs, lost his Prince Edward Island seat of Cardigan in a Tory sweep of the island province's four seats.

Quebec Liberals, including Prime Minister Trudeau and nine cabinet ministers, held strong. But Social Credit leader Fabien Roy captured the Eastern Townships riding of Beauce from Liberal incumbent Yves Caron.

The mood of the electorate quickly became evident in Ontario, however, as members of the cabinet were bowled over.

"I'm going down to the manpower office in the morning to see what they have on the boards," said Defence Minister Barney Danson, 58, one of the first to go down under the Conservative onslaught in Toronto.

Danson headed a list of defeated area cabinet ministers that included Labor Minister Martin O'Connell; Norm Cafik, minister of multiculturalism; Energy Minister Alastair Gillespie; John Roberts, Trudeau's secretary of state; Tony Abbott, minister of national revenue and small business; and Hugh Faulkner, minister of Indian affairs and northern development.

In Southwestern Ontario, Judd Buchanan, president of the treasury board, held on for the Liberals in London West as did Agriculture Eugene Whelan.

But Bud Cullen lost the Sarnia riding he had held since 1968 to Conservative Bill Campbell.

Prominent Liberals fared better in Northern Ontario. Economic Development Minister Robert Andras was re-elected in Thunder Bay-Nipigon and John Reid, minister of federal-provincial relations held on in Kenora-Rainy River after a see-saw battle with John Parry of the NDP.

Liberal speaker James Jerome held off an NDP assault in Sudbury where pundits had predicted he might have trouble because of critical remarks Trudeau had made about Inco Ltd. workers involved in a bitter strike in the nickel city.

Cabinet material aplenty . . . except from Quebec

Canadian Press

With two exceptions, the people who Joe Clark had been expected to call on to form a Conservative cabinet were elected Tuesday night.

The losers were Robert de Cotret and Jean Pigott in Ottawa. De Cotret, former head of the Conference Board in Canada and slated for a senior economic post in Clark's government, was defeated by Liberal John Evans in Ottawa Centre.

But Clark has plenty of material in his caucus to choose from — with the exception of French-speaking Quebecers.

Clark appears to have a choice of two persons for the contoversial position of finance minister — Sinclair Stevens, the financial critic of the last Parliament, and John Crosbie, former Newfoundland finance minister.

Here are some other names and possibilities:

— Walter Baker, of Ottawa, likely will keep his job as Conservative House Leader and possibly will be president of the Privy Council

— Flora MacDonald of Kingston, Ont., has been inter-governmental affairs critic. She has the credentials to take any of several portfolios.

— Harvie Andre of Calgary is treasury board critic and a personal friend of Clark so is certain to get a senior post.

— Don Mazankowski of Vegreville, Alta., transport critic, could be considered for the powerful transport ministry that was held by defeated Otto Lang.

— Allan Lawrence, is energy critic and a former Ontario attorney-general so there are several choices for him.

— James McGrath of St. John's, Nfld., is social affairs critic but is in a difficult position. If performance in the Commons is any guide, he should be in the cabinet. But Crosbie is expected to be the one Newfoundland cabinet minister.

— Lloyd Crouse of South Shore, N.S., almost certainly will be fisheries minister.

— Roch LaSalle of Joliette and Heward Grafftey of Missisquoi are the Tories' only two Quebec MPs. They should enter the cabinet along with Senator Jacques Flynn, leader of the tiny Conservative group in the Senate.

— David MacDonald of Egmont, P.E.I., cultural and women's affairs critic, is a good bet for state secretary.

— Lincoln Alexander of Hamilton, Ont., is the only black MP and is manpower and pension critic. He probably will land in the cabinet somewhere.

— John Fraser of Vancouver is labor critic and probably will become labor minister.

— William Jarvis of the Ontario riding of Perth, solicitor-general critic, is in the running for justice minister or solicitor-general.

— Ray Hnatyhyn of Saskatoon, lawyer and deputy House leader, is another candidate for justice.

— Perrin Beatty of Fergus, Ont., made a name for himself as a critic of the revenue department and Loto Canada.

— Jake Epp of Provencher in Manitoba, immigration critic.

— Steve Paproski of Edmonton, Conservative whip and one of the few caucus members who supported Clark's leadership bid from the start, is probably ready for a reward.

— Doug Roche of Edmonton, external affairs critic, will at least get cabinet responsibility for foreign aid.

— Allan McKinnon of Victoria, defence critic, will probably become defence minister.

Pity the poor Rhinoceros!

QUEBEC (CP) — When a party runs on a platform of repealing the law of gravity, you know it isn't out to curry favor with the electorate by making easy promises.

So it was not surprising that few Canadians could find it in their hearts to support the Rhinoceros Party in Tuesday's federal election. Not that it mattered, since the Rhinos had vowed not to keep any of their campaign promises.

Once a purely Quebec-based phenomenon, the party ventured into English Canada for the first time this year since it started contesting general elections in 1965, fielding three candidates in Ontario and one in British Columbia to go with the 59 in this province.

It didn't take any seats, but a final tally in which both Conservatives and Liberals seemed hard-pressed to form a government was ready-made for a party which thrives on satirizing Canada's political system.

Charles McKenzie, billed as the Rhinos' national campaign director, immediately dispatched a message to Governor-General Ed Schreyer advising that his party was "prepared to accept the will of the people and ready to aid in the formation of the next Parliament."

If nobody should answer the phone at Rhino headquarters in Montreal, he advises the governor-general, "leave your name and number and we'll get back to you."

Of all the wooing Clark's was found the best

Times News Services

TORONTO — Metropolitan Toronto voters delivered their crucial support to Joe Clark's Progressive Conservatives on Tuesday electing Tories in 12 of Metro's 23 key ridings.

Wooed to the end by Clark, Pierre Trudeau and NDP Leader Ed Broadbent, Metro voters made their choice — in the process knocking off three Liberal cabinet ministers.

The Liberals took 10 Metro seats — three less than at dissolution two months ago and seven less than in the 1974 federal election.

The New Democrats, who were hoping to make major inroads in Metro, lost one of the two seats they held at dissolution.

Ironically, the Grits recaptured two seats they lost in the byelections — bringing Eglinton-Lawrence and Parkdale-High Park back into the Liberal fold.

New Democrats also had expressed high hopes last week, saying Broadbent's showing in the debate and the *Toronto Star's* endorsement of the party would increase their popularity and standings.

The NDP hung on to Broadview-Greenwood but lost in the Beaches where it had expected to retain the seat.

Meanwhile, 16 years of faithful support for the Conservatives paid off for the Prairies Tuesday night as the region finally found itself with a major share in the next federal government.

Decisively rejecting federal Liberals for the ninth consecutive general election, Prairie voters gave 38 of their 49 seats to the coming government of prime-minister-elect Joe Clark, more than a quarter of his total.

New Democrats won nine of the remaining ridings, matching their 1968 Prairie peak, while the Liberals won only two — their worst Prairie showing since 1965.

As most of the rest of the country fell back in step with the Prairies, which opted for John Diefenbaker in 1957 and remained largely loyal to the Conservatives during the Pearson and Trudeau years, the region could look forward to having a native Albertan as prime minister, with a good selection of cabinet posts for other Prairie Conservatives.

The Conservatives took all 21 Alberta ridings, 10 of Saskatchewan's 14 and seven of Manitoba's 14. The NDP took four in Saskatchewan and five in Manitoba.

There was little consolation for the vanquished Prairie Liberals — all four seeking re-election went down to defeat. Transport Minister Otto Lang, once the political strongman of the area, placed third in Saskatoon East while flamboyant cowboy and Industry Minister Jack Horner was so far behind in Crowfoot that he lost his candidate's deposit.

Joe: What's the new PM really like?

By JOHN MARSHALL
FP News Service

Canada has a new prime minister. It's not a question of Joe Who, it's a question of Joe What. What's he really like?

Theoretically, it is more difficult to answer that question of a Pierre Trudeau, an actor of varied moods, arrogance and chill withdrawal, exhibitionism and aloofness; a man of philosophical musings, uncontrolled anger; a romantic who sniffs flowers, a despot who calls out the troops; a socialist to the ultra-conservatives, a reactionary to the left-wingers.

It's more difficult and yet, in the very inventory is the personae of the man; an erratic intellectual, a pragmatic politician, a person of passions.

Joe Clark?

No matter what the setting, there seems to be no surprises, no wide swings of mood, no public speculation, no thinking out loud. Very soon, somehow you get the feeling you've known this man or his counterpart before. But here has been the potential leader of a country. How could you have known his like? Somehow there surely has to be a special characteristic to have put him at this level in our power structure.

What is he like? First, a minor thing — minor to the public that is, not to the press who followed him and the other leaders for two exhausting months. There is a specific atmosphere to the Clark plane (and the plane, not the ever-changing hotels, become the only continuity, home if you will, on these close to absurd exercises.)

On the other two planes, particularly the Ed Broadbent one, there is little semblance to commercial flights. They look like old-time newsrooms with clippings and pictures pasted up. Staff and journalists do volunteer cabin crew duties. There's s no formality. A Mountie, jacket off, gun showing in open holster, incongruously hands out the hors d'ouvres. His handcuffs hang from the luggage rack, maybe with flowers stuck in them.

However on the Clark plane, as in all commercial airlines, passengers are told to put their seat back and tables in an upright position at takeoff and landing. Even a Clark aide might tell a deadline-harrassed writer working at his table to put it up. There's a neatness to it all.

There is, in the non-vituperative sense, an old-fashioned aspect to the man from High River. Rules and regulations are something to respect.

The old verities are a part of him. But they seem so, not so much through thought out conviction, but more in the way a hawk silhouette is imprinted on a bird. He is not a rebel, nor a philosopher.

Clark is impatient with theorizing and academic exercises. He's a pragmatic politician and has been since he did staff work at the age of 21. Politics to him is an all-consuming obsession based on what he sees as its practicalities, ranging from the detailed reorganization of his party's policy structure to the assiduous applications of the arts of getting elected.

It makes him sound like a humorless man. He is not.

One thing he is though. He's an optimist.

Jim Gillies, who has been chairman of his shadow cabinet and who has continued as a chief confidant, describes it.

"He comes out of a bad day, like that really tough one in Quebec during the campaign ..." He keeps talking about "tough" and "really tough" and "really tough on the leader."

You feel that even the resilient Gillies still bears the scars of trying to campaign against all odds with things going wrong. "But he comes out of a day like that, or maybe out of just a bad meeting where things didn't work, and the first thing he does is want to talk immediately about what comes next, what's slated for tomorrow.

His aides say he has a way of sloughing off the bad days.

The Clark security blanket is the future.

It's a simplistic approach to live, but it is not an uncommon one for those with stubbornly sought goals. And it is here where one finds his counterparts — the man determined to work his way up to the top of his service club association, the professional unionist, the corporate management type.

This is where you often see the Joe Clarks, the same self centred determination, the same kind of men who seem to be able to talk about nothing except their association, union or business. On the side, like Clark, there may be some knowledge about popular movies, novels, and sport.

Often they reach the top in their field not through any brilliance (Clark says he does not consider himself an extraordinary man) or even great leadership qualities. But they get there through a determined persistence, through always being there, and usually with an addition of luck. In the Clark case, the Conservative Party, fortuitously in disarray, was his club-union-business.

There is the one difference, leadership in the area he selected can lead to leadership of a country.

It is not so much a case of trying to analyse what is the real Joe Clark, it would be of much greater relevance to analyse what it is that makes Joe Canada select the Joe Clarks of their clubs, unions, businesses — and political parties.

His aides talk about his stamina, his aptitude for getting people to work together and his readiness to accept ideas from others — and of his ability to grow.

The future can be the electors' security blanket, too. Maybe their choice can grow into the awesome responsibilities of the job.

How B.C. voted

(Canadian Press Copyright)

Following are results of voting in the 28 British Columbia ridings in the federal general election as compiled by The Canadian Press.

Burnaby (PC 2,550)

S. J. Robinson (NDP)	20,669
Hugh Mawby (PC)	19,048
Doreen A. Lawson (L)	12,134

Capilano (PC 4,454)

xRon Huntington (PC)	26,961
Dave Finlay (L)	11,601
Michael Karton (NDP)	6,632
R. Schaller (Rhino)	332

Cariboo-Chilcotin (L 1,230)
230:233

Lorne Greenaway (PC)	12,656
Harry Olaussen (NDP)	8,147
Lon Godfrey (L)	7,390
Peter Gook (SC)	1,360

Comox-Powell River (PC 515)

Ray Skelly (NDP)	21,954
Al Lazerte (PC)	17,385
xJack Pearsall (L)	9,827
Sy Pederson (Comm)	308

Cowichan - Malahat The Islands (PC 4,710)

Don Taylor (PC)	19,010
Jim Manly (NDP)	17,450
David Anderson (L)	7,071
Ernie Knott (Comm)	82
A. Bezanson (Marx-L)	51

Esquimalt-Saanich (PC 8,858)
299:300

xDon Munro (PC)	29,731
Bob Cameron (NDP)	15,752
Alan Peterson (L)	8,087
Philip Ney (Ind)	871

Fraser Valley East (PC 102)
244:264

xAlex Patterson (PC)	21,905
H. W. Fontaine (NDP)	8,003
Johann Joe Erickson (L)	7,867
Ken Brownlee (Ind)	252

Fraser Valley West (PC 6,248)
255:306

xRobert L. Wenman (PC)	28,050
Cyril Barkved (NDP)	11,697
Roland J. Bouwman (L)	5,948
Vi Swann (Comm)	73
Kirpal Bains (Marx-Len)	55

Kamloops-Shuswap (L 1,421)

Don Cameron (PC)	19,413
xLen Marchand (L)	12,977
Ron H. Anderson (NDP)	12,186

Kootenay East-Revelstoke (PC 700)

Stan Graham (PC)	12,925
Sid Parker (NDP)	11,087
Joe Conroy (L)	7,672

Kootenay West (PC 6)

xBob Brisco (PC)	13,757
Peter M. Kendall (L)	3,632
L. S. Kristiansen (NDP)	11,497
V. Phare-Smith (Ltn)	117

Mission-Port Moody (PC 7,183)
278:280

J. Wm. Beynon (Comm)	151
Jack Campbell (PC)	18,368
Mark Rose (NDP)	20,715
Tom Spraggs (L)	8,016

Nanaimo-Alberni (NDP 3,763)

Ted Miller (NDP)	20,875
Scott Van Alstine (PC)	16,056
xHugh Anderson (L)	10,234
M. F. Mosher (Comm)	205
Katie Fraser (Marx-Len)	74

New Westminster Coquitlam (NDP 165)

Pauline Jewett (NDP)	19,301
Marg Gregory (PC)	15,358
Les Garrison (L)	9,313
Joe Lehnert (Ind)	118
Rod Doran (Comm)	95

North Vancouver Burnaby (L 1,103)

Chuck Cook (PC)	16,645
Gordon F. Gibson (L)	14,386
Russ Hicks (NDP)	12,084
Poldi Meindl (SC)	190
Eric H. Waugh (Comm)	94
Neila A. Taylor (Ind)	25
Kitti Hundal (Marx-Len)	20

Okanagan North (PC 3,396)

xGeorge Whittaker (PC)	26,660
Richard Bulloch (L)	13,129
John O. Powell (NDP)	11,966

Okanagan - Similkameen (PC 2,462)

Fred King (PC)	21,178
D. Sigurgeirson (NDP)	11,879
Don Moses (L)	9,536
A. V. Barker (Ind)	249

Prince George-Bulkley Valley (PC 779)
259:261

Lorne McCuish (PC)	13,317
Archie Patrick (NDP)	8,492
Spike Enemark (L)	7,854
W. W. Kordyban (Int)	1,556

Prince George-Peace River (PC 4,943)
202:207

xFrank Oberle (PC)	15,661
Bob Simpson (NDP)	5,266
Les Broddy (L)	4,912

Richmond-South Delta (PC 11,373)

xTom Siddon (PC)	30,379
Mercia Stickney (NDP)	13,458
G. Gordon MacRae (L)	12,028
Homer Stevens (Comm)	165
A. H. Soroka (Marx-L)	61

Skeena (L 2,306)
185:199

Jim Fulton (NDP)	10,727
xIona Campagnolo (L)	10,347
Rod Cousins (PC)	4,462
A. Tony Organ (Ind)	376
Franz G. Colet (Ind)	95

Surrey-White Rock North Delta (PC 8,673)

xBenno Friesen (PC)	29,728
Carol Langford (NDP)	18,008
Bob Jacobs (L)	8,867
Fred Bianco (Comm)	218
S. Birring (Marx-Len)	70

Vancouver Centre (L 1,917)

Pat Carney (PC)	15,540
Art Phillips (L)	15,538
Ron Johnson (NDP)	12,587
John Elliot (Ind)	257
Bert Ogden (Comm)	103
G. Corcoran (Marx-Len)	48

Vancouver East (L 38)

M. Anne Mitchell (NDP)	13,557
xArthur John Art Lee (L)	12,191
Cecil H. Leng (PC)	5,148
Carlo Dallavalle (SC)	328
J. Fred Wilson (Comm)	169
B. K. Sproule (Max-L)	38

Vancouver Kingsway (L 1,444)
207:211

Ian Waddell (NDP)	15,438
xSimma Holt (L)	11,200
Cal Davis (PC)	7,688
Jack Phillips (Comm)	191
T. S. Bains (Marx-Len)	105

Vancouver Quadra (PC 3,680)

xBill Clarke (PC)	19,987
Paul Manning (L)	12,839
Alan Bush (NDP)	10,712
Campbell Osborne (Ltn)	145
D. Fuller (Marx-Len)	66
Fred Gilbertson (Ind)	41

Vancouver South (PC 8,929)

xJohn A. Fraser (PC)	22,650
Tony Toth (L)	10,552
Judy McManus (NDP)	8,805
A. Dhillon (Marx-Len)	93

Victoria (PC 12,402)

xAllan McKinnon (PC)	27,988
Gretchen Brewin (NDP)	15,344
Robert Monaghan (L)	7,761
D. Ratzlaff (Marx-Len)	89

Ballot Boxes Probed

TORONTO (CP) — Complaints that the seals were broken on two ballot boxes in the Toronto riding of Parkdale-High Park are being investigated by the RCMP, but police said today there were probably no irregularities.

S.Sgt. Glen Smith of the RCMP said police are trying to determine whether the ballot boxes — at two polling stations — were sealed properly.

The seals — metal strips that snap into place — have to be cut to be opened. But Smith said the seals on the two ballot boxes were not cut.

"At this point I don't think there were any irregularities," Smith said.

Complaints that the boxes were not sealed were made by people in charge of the two polling stations, he said.

Tampering with a ballot box is an offence under the Canada Elections Act.

Jesse Flis, a Liberal, defeated incumbent Yuri Shymko, a Conservative, in the Parkdale-High Park riding.

He's a winner insists Maggie

NEW YORK (CP) — Her companions tried to shut her up, but Margaret Trudeau likes to talk — even from a moving cab.

It was 4 a.m. today when the estranged wife of the defeated prime minister and two burly companions rushed out of Studio 54 into the waiting taxi.

While Pierre Trudeau was losing the election to Joe Clark, Margaret was dancing at the disco hang-out, a guest at a private party.

At closing time, her companions shuffled her into the cab and it started to move, back door open, as she tried to talk in reply to a reporter's questions.

Mrs. Trudeau managed a few words of praise for her husband of six years before they were separated two years ago.

She was muzzled somewhat when asked the question whether for her own sake and the future of their three sons, she was happy that he had lost Tuesday's federal election.

"I think he's the most wonderful man in the world," she said. "He will be the finest leader of the opposition the world has known."

One of her companions — a heavily bearded individual — kept insisting that she had no comment about the election.

But Margaret managed a few more words before the trio took off — the reporter's body half in the cab and the wheels starting to move.

"He hasn't lost anything," she said of the defeat of Trudeau's Liberal government at the hands of Clark's Progressive Conservatives.

"He's won," she insisted. "He's the winner."

She said she is certain that as opposition leader, Trudeau will stay on and fight.

In a recent television talk show interview in New York, Mrs. Trudeau said she was of two minds about the political fate of her husband.

"For our country, I would like him to win," she told talk show host Phil Donahue. "For our little boys, I would like him to lose."

She explained that it might be better for their sons if he lost because he would be able to devote more of himself "as he wasn't able to do to me in our marriage."

Mrs. Trudeau has spent several weeks in New York promoting her new book, Beyond Reason.

Maggie discos night away in New York

Lucky Thirteen Elected

Canadian Press

Thirteen women were elected to the House of Commons Tuesday, an all-time record, although they represent only a small proportion of the 195 who sought seats in the federal election.

Their number exceeded by three the total at dissolution, when there were seven Liberals and two Progressive Conservatives in the House. And it was four more than the previous high of eight elected in 1974.

Three women members of the last Commons were losers: Iona Campagnolo, the Liberal minister of fitness and culture, who was beaten in the British Columbia riding of Skeena; Jean Pigott, who won a byelection for the Conservatives in Ottawa-Carleton last October, and Simma Holt, who earned a reputation as an outspoken MP during seven years in Parliament. Mrs. Holt was defeated in Vancouver Kingsway.

The Liberals elected nine women, the Conservatives two and the New Democratic Party two.

The New Democrats hadn't had a woman in Parliament since Grace MacInnis who represented Vancouver Kingsway until her retirement in 1972.

Poll-by-poll across Canada

(CP Copyright)

Following are results of voting in the federal general election as compiled by The Canadian Press.

Redistribution in 1976 increased the number of seats by 18 to 282. Only 16 of the 264 constituencies in 1974 remain the same.

Figures after the constituency name indicate party majority based on 1974 voting figures reassigned on a poll-by-poll basis to the new boundaries.

Legend: L — Liberal; PC — Progressive Conservative; NDP — New Democratic Party; SC — Social Credit; Comm — Communist; Marx-Len — Marxist-Leninist; UP — Union Populaire; Rhino — Rhinoceros Party; Nat — Nationalist Party of Canada; Ltn — Libertarian Party; Ind — Independent; x — member of last House.

NEWFOUNDLAND (Seven Members)

Bon-Trin-Concep (L 1,177)

xDavid Rooney (L)	11,308
W. A. Parsons (NDP)	7,452
P. J. Layman (PC)	5,943

Burin-St. George's (L 10,681)
218:222

xDon Jamieson (L)	14,823
Ross Senior (NDP)	3,813
Allen Evans (PC)	2,335

Gander-Twillingate (L 4,701)

xGeorge Baker (L)	5,404
Fred J. Dixon (PC)	4,720
Wallace Bown (NDP)	4,462

Gr Fal-Wh Bay-Lab (L 7,226)
229:232

xBill Rompkey (L)	13,735
Bryan Blackmore (NDP)	12,404
Calvin Osmond (PC)	3,381

Hum-P au Pi-St. Bar (PC, 5,827)

xFonse Faour (NDP)	15,818
George Billard (L)	8,776
George Hutchings (PC)	6,014

St. John's East (PC 6,696)
242:247

xJames A. McGrath (PC)	19,739
John Dustan (L)	7,516
S. G. Canning (NDP)	6,584

St. John's West (PC 5,703)
240:272

xJohn C. Crosbie (PC)	15,700
Patrick O'Flaherty (L)	9,229
Tom Mayo (NDP)	8,343

PRINCE EDWARD ISLAND (Four Members)

Cardigan (L 1,414)

Wilbur MacDonald (PC)	8,209
xDaniel J. MacDonald (L)	7,971
G. MacFarlane (NDP)	892

Egmont (PC 1,202)

xDavid MacDonald (PC)	8,861
William Reese (L)	6,233
Vincent Gallant (NDP)	710

Hillsborough (PC 1,089) 84:85

Thomas McMillan (PC)	8,866
Gordon Tweedy (L)	5,609
Robert Crockett (NDP)	1,912
Gary Anstett (Ltn)	54

Malpeque (L 720)

Mel Gass (PC)	8,729
xDonald Wood (L)	6,707
Charles Sark (NDP)	1,126

NEW BRUNSWICK (10 Members)

Carleton-Charlotte (PC 2,803)

xFred A. McCain (PC)	16,590
T. Ann Brennan (L)	9,306
Ed Gaunce (NDP)	3,931

Fundy-Royal (PC 2,527)

xRobert Corbett (PC)	19,139
Joseph A. Day (L)	13,585
Bruce E. Halpin (NDP)	7,746

Gloucester (L 9,500)

xHerb Breau (L)	18,308
Gastien Godin (PC)	13,800
Kevin O'Connell (NDP)	3,542

Mdwska-Vict. (L 7,212) 167:169

xEymard Corbin (L)	15,766
Roger Guimond (PC)	8,158
James H. Aucoin (NDP)	1,615

Moncton (Ind 3,716) 260:267

Gary McCauley (L)	20,638
Gary Wheeler (PC)	17,320
Greg Murphy (NDP)	8,719

Nrth'land-Miramichi (L 3,941)

xMaurice Dionne (L)	12,898
John Trevors (PC)	9,433
Jerry Dunnett (NDP)	4,653

Restigouche (L 7,711)

xMaurice Harquail (L)	14,697
Roger Pichette (PC)	6,935
Gail Walsh (NDP)	4,608

Saint John (L 1,216)

Eric Ferguson (PC)	13,915
xMichael Landers (L)	13,193
E. J. Richardson (NDP)	6,347

Westmorland-Kent (L 9,667)

xRomeo LeBlanc (L)	19,688
Lionel J. Mills (PC)	6,586
R. Nieuwenhuizan (NDP)	4,606

York-Sunbury (PC 3,191)

xRobert Howie (PC)	21,724
Peter Mockler (L)	11,885
Phillip D. Booker (NDP)	5,675
Harry J. Marshall (Ind)	258

NOVA SCOTIA (11 Members)

Ann Vly-Hants (PC 3,447)

xJ. Patrick Nowlan (PC)	19,748
Frank Bezanson (L)	11,965
Robert C. Levy (NDP)	8,068

Cp Bret-E Richmond (NDP 4,489)

xAndy Hogan (NDP)	15,115
Dan Munroe (L)	10,540
Bob Crosby (PC)	7,449
Jake Campbell (Ind)	723

Cp Bret High-Can (L 5,587)

xAllan J. MacEachen (L)	17,021
Bill Kelly (PC)	13,656
W. J. Woodfine (NDP)	4,677

Cpe Bret-Sydneys (PC 1,579)

Russell MacLellan (L)	12,911
Joyce MacDougall (PC)	12,029
Ed Murphy (NDP)	10,348
Glen Brown (Marx-Len)	121

Central Nova (PC 5,464)

xElmer MacKay (PC)	18,803
Lloyd MacKay (L)	9,972
Gary Chambers (NDP)	4,494

Cum-Colch (PC 4,525) 257:262

xRobert C. Coates (PC)	23,704
Sam Brushett (L)	12,058
H. Trenholm (NDP)	5,882
Robert Kirk (Ind)	290

Drtmth-Halfx E (PC 3,498) 253:257

xMichael Forrestall (PC)	21,136
John Savage (L)	15,083
F. A. Turley (NDP)	7,061

Halifax (PC 4,382)

George Cooper (PC)	16,566
Brian Flemming (L)	16,552
A. McDonough (NDP)	7,589
David Gray (Ind)	154
Scott Milsom (Comm)	67
Tony Seed (Marx-Len)	30

Halifax West (PC 5,642)

xHoward Crosby (PC)	22,813
Dick Boyce (L)	16,782
Dennis Theman (NDP)	8,282
Arthur Canning (Ind)	275
David Morgan (Ind)	187

South Shore (PC 4,722) 203:240

xLloyd Crouse (PC)	19,417
Ted McFetridge (L)	10,890
John Yates (NDP)	3,710

South West Nova (L 1,207)

xColine Campbell (L)	16,357
C. E. Hallburton (PC)	16,236
Ian MacPherson (NDP)	4,227

QUEBEC (75 Members)

Abitibi (SC 2,859) 354:680

xArmand Caouette (SC)	15,879
Ronald Tetrault (L)	11,889
J.-J. Martel (PC)	3,677
Maurice Vaney (NDP)	1,122
Doris St. Pierre (Rhino)	1,092
Zebedee Nungak (Ind)	680
Judith Desjardins (UP)	338
J. Letourneau (Marx-L)	223

Argenteuil (L 7,192) 224:228

Robert Gourd (L)	22,036
George Kirby (PC)	5,877
Antoine Bedard (SC)	3,990
T.G. Pelletier (NDP(	1,593
Michel Rivard (Rhino)	712
Lucie Poirier (UP)	216
J. Cote (Marx-Len)	184

Beauce (L 4,168)

Fabien Roy (SC)	24,596
xYves Caron (L)	15,058
Paul-Andre Busque (PC)	2,705
Michel Chretien (Rhino)	437
R. Philippe Roy (NDP)	208
Marcel Baron (UP)	153

Beauhar-Salbery (L 7,104) 249:250

xGerald Laniel (L)	25,830
Roland Philie (PC)	7,406
Georges Boulanger (SC)	4,212
Gilles Gagne (NDP)	1,844
Real Gingras (Rhino)	982
Martine Godard (UP)	243

Bellechasse (SC 1,981)

xAdrien Lambert (SC)	18,713
Jean Richard (L)	17,584
Jean Deschenes (PC)	2,921
M.-C. Chenevert (Rhino)	518
Guy Dupuis (NDP)	351
Jean Beaudoin (UP)	202

Brthr-Maskin (L 4,748) 184:259

xAntonio Yanakis (L)	15,198
Fernand Giroux (PC)	8,345
Camille Schmidt (SC)	2,087
Richard Leclercq (NDP)	580
G. Cardinal (Marx-Len)	155
Relean Maille (UP)	123

Binvile-Deux-Mont (L 11,969)

xFrancis Fox (L)	35,393
Richard Kendall (Ltn)	441
Normand Labrie (NDP)	3,568
Carmen P. Houle (SC)	6,155
Guy Rainville (UP)	204
F. de Sales Robert (PC)	5,080
Claude Dicaire (Rhino)	1,377
C. Tardif (Marx-Len)	178

Bonvnt-H-d-l-Madel (L 7,024)

Remi Buloid (L)	15,647
G. Carbonneau (PC)	11,585
H. Gauthier (NDP)	1,421

Chambly (L 9,299) 264:266

xRaymond Dupont (L)	32,622
J.R. Jourdenais (SC)	6,389
D. Vaillancourt (NDP)	3,315
Andre L. Varin (Rhino)	1,279
J.A. F. Gagne (UP)	301
G. Boutet (Marx-Len)	157

Champlain (L 4,179) 246:251

Michel Veillette (L)	21,834
xRene Matte (Ind)	10,303
Gerard Lamy (PC)	4,140
Claude L'Heureux (SC)	2,731
Denis Tousignant (NDP)	1,303
Gilles Levcuras (Rhino)	751

Charlesbourg (L 11,934) 347:349

xPierre Bussieres (L)	40,650
Louis Leclerc (SC)	10,432
R. B. Lefreniere (PC)	5,855
Jean B. Jobin (NDP)	3,706
Henri Laberge (UP)	1,011

Charlevoix (L 3,454) 248:260

xCharles Lapointe (L)	16,859
G.-Y. Gagnon (SC)	7,670
P.-A. Tremblay (PC)	4,197
N. Laforce (NDP)	577
Margot Kaszap (UP)	228

Chateauguay (L 8,669)

xIan Watson (L)	27,479
Yves Longtin (PC)	5,904
Jean Lachaine (SC)	3,665
Ginette Bourdon (NDP)	2,388
G. Duchesne (Rhino)	881
Guy Cousineau (UP)	214

Chicoutimi (L 5,821)

Marcel Dionne (L)	16,658
Jean-Marc Lavoie (PC)	7,918
Magella Tremblay (SC)	6,801
Marc St. Hilaire (NDP)	1,449
Eric Blackburn (Rhino)	884

Drummond (L 587)

xYvon Pinard (L)	22,989
Robert Biron (SC)	10,010
Paul Lavigne (PC)	5,746
N. Blanchette (Rhino)	641
P. Lamarre (NDP)	637
Marc Rochefort (UP)	110
J.-P. Ginchereau (M-L)	65

Frontenac (L 4,657) 220:228

xLeopold Corriveau (L)	18,085
Jean-Louis Beland (SC)	11,488
G.H. Cloutier (PC)	7,048
M. Vaillancourt (NDP)	488
R.C. de Lepinay (R)	425
Gaston Beaudoin (UP)	172
J.-D. Nolin (Marx-Len)	63

Gaspe (L 4,277)

xAlexandre Cyr (L)	14,927
Paul Arsenault (PC)	11,823
Armand Preston (SC)	917
Jean Paul Rivard (NDP)	771
Denise Imbeau (UP)	221

Gatineau (L 13,003)

Rene Cousineau (L)	33,874
Gerard Croteau (SC)	6,159
Andre Beaudry (NDP)	3,520
Rene Bergeron (PC)	3,151
Andre Cote (UP)	626
C. Dandenault (Marx-L)	110

Hull (L 19,704)

xGaston Isabelle (L)	28,866
Michel Legere (NDP)	6,834
Jean Tessier (SC)	2,329
J.P. St. Amand (PC)	2,271
Pierre Cantin (Rhino)	812
Rene Cote (UP)	202
P. Soubliere (Marx-Len)	161

Joliette (PC 6,192)

xRoch LaSalle (PC)	24,876
Roger Cabana (L)	19,738
Alfred Blouin (SC)	2,658
Jacques Trudeau (NDP)	1,530
Andree Halle (Rhino)	772
Robert Forget (UP)	141
A. Pesant (Marx-Len)	87

Jonquiere (L 9,275) 200:210

xGilles Marceau (L)	20,949
Jean M. Coulombe (SC)	7,236
Jacques Hubert (NDP)	2,677
Gaston Dion (PC)	1,549
A.-A. Painchaud (Rhino)	1,032
J.J. Walsh (Marx-Len)	88

Kamrask-Riv-du-Loup (L 4,053)

xRosaire Gendron (L)	15,309
xC.-E. Dionne (SC)	12,473
Claude Langlais (PC)	5,623
Jean-Noel Lagace (Ind)	516
A.C. Laplerre (Rhino)	483
Marc Lord (NDP)	356

Labelle (L 1,832)

xMaurice Dupras (L)	29,583
Jean Leveille (SC)	6,623
Guy Racicot (PC)	6,024
Willie Kofman (NDP)	2,130
Claude Lavoie (UP)	427
P. Menard (Marx-Len)	225

Lac St. Jean (L 6,104)

xMarcel Lessard (L)	18,853
P.-A. Bouchard (SC)	11,015
Oswald Fleury (PC)	3,245
J.-D. Berube (NDP)	1,668
Marc Harvey (Rhino)	823
Guy Tremblay (UP)	431

Langelier (L 18,896) 263:266

xGilles Lamontagne (L)	25,361
Andre Simoneau (SC)	4,612
Raymond Lavoie (NDP)	4,174
Paul Michaud (PC)	2,149
Jean Lefebvre (Rhino)	1,805
J. Goulet (Marx-Len)	226
Maurice Gagnon (UP)	190
Claude Demers (Comm)	138

Laprairie (L 15,521)

Pierre Deniger (L)	39,312
Jacques Vasseur (PC)	6,512
Maurice Roy (SC)	4,403
J.C. Bohrer (NDP)	4,166
J. Marcotte (Rhino)	1,330
D.B. Chamberlain (Ltn)	433
Christian Labelle (UP)	267
J. Ethier (Marx-Len)	124

Levis (L 9,118) 310:321

xRaynald Guay (L)	30,313
Andre Godbout (SC)	10,938
Roland Garneau (PC)	6,453
Gerard Dionne (NDP)	3,244
Paul Biron (UP)	920
R. Allard (Marx-Len)	358

Longueuil (L 15,603) 332:347

xJacques Olivier (L)	32,420
Robert S. Daoust (SC)	7,746
Georges Perrier (PC)	5,682
J.-P. Vaillancourt (NDP)	3,813
S.M. Chartrand (Rhino)	2,373
Louis Denoncourt (UP)	725
Yves Boyer (Marx-Len)	165

Lotbiniere (SC 10,129)

xRichard Janelle (SC)	20,159
Jean-Guy Dubois (L)	17,025
Ronald Robichaud (PC)	3,639
J.-D. Lavigne (NDP)	1,177
Real Turgeon (UP)	200

Louis-Hebert (L 20,589) 302:327

xDennis Dawson (L)	35,323
Henri Gariepy (SC)	8,934
Jean Daoust (NDP)	5,994
Maxime Langlois (PC)	3,936
Michel Tremblay (UP)	1,644
L. Forgues (Marx-Len)	398

Manicouagan (L 10,704) 218:271

Andre Maltais (L)	16,457
P.-H. Tremblay (SC)	4,114
Denyse Patry (PC)	3,936
Carole Noel (NDP)	1,642
Michel Remillard (UP)	426

Matapedia-Matane (L 4,470)

xPierre de Bane (L)	19,829
Roland Paquin (SC)	3,602
J.-M. Levesque (PC)	2,975
Andre Noel (NDP)	539
Pierre Demers (UP)	387

Meg-Comp-Stan (L 2,603)

xClaude Tessier (L)	19,259
Henry Latulippe (SC)	9,033
Claude G. Gosselin (PC)	7,546
M.D. Powell (NDP)	1,307
Robert Huberdeau (UP)	281

Missisquoi (PC 5,427) 216:221

xHeward Grafftey (PC)	17,708
Gisele V. Noel (L)	15,945
Rolland Cocdeau (SC)	2,066
G. L.-Brown (NDP)	974
Marcel Forand (UP)	206

Mont Boras (L 13,512) 288:292

Carlo Rossi (L)	28,515
Gerard Rougeau (SC)	5,279
Raymond Cloutier (Ind)	4,609
J. R. Rochon (PC)	3,588
D. Piotrowski (NDP)	1,754
V.-L. Beaulieu (Rhino)	1,605
Jacques Bergeron (UP)	619
S. Dagenais (Comm)	122
P. Daumery (Marx-Len)	101

Continued on page 38

Minority gov't: Que. outvoted

Continued from page 1

feat of Veterans Affairs Minister Dan MacDonald.

But that did not indicate the scope of the disaster that was to befall the Liberals in Ontario, where eight cabinet ministers went down.

"The tide went out," said a glum Energy Minister Alastair Gillespie.

The trend continued westward with Transport Minister Otto Lang losing in Saskatoon, Industry Minister Jack Horner in Crowfoot in Alberta, Sport Minister Iona Campagnolo and Environment Minister Len Marchand in Skeena and Kamloops in British Columbia.

Clark, the country's 16th prime minister and at age 39 its youngest, promised to start work immediately to strengthen the economy and generate growth and jobs.

He came out on top despite Trudeau's claims that Conservative spending plans would drive inflation through the roof.

The Progressive Conservative election victory is not expected to pose any problems for Canadian-American relations, U.S. officials said today.

The election results brought no immediate reaction from the White House.

One possibility for differences between the two countries stems from a Clark campaign promise to move Canada's embassy in Israel from Tel Aviv to disputed Jerusalem.

The United States always has resisted Israeli pressure to do this.

The Conservatives traditionally have been considered friendlier than the Liberals toward U.S. business interests.

In Britain, the two London evening tabloids, however, devoted most of their front pages to the event.

The News, in a secondary headline, stated:

"Canada's premier ousted after 11 years by Honest Joe, aged 39."

In its story from Toronto, *The News* said:

"Prime Minister Pierre Trudeau was ousted by a virtual unknown today, while his wife Margaret went disco-dancing in New York."

Radio programs stressed speculation that the defeat might lead to a Pierre-Margaret reconciliation.

The Canadian High Commission threw a party for invited guests which began at Canada House about midnight and went on well into the morning as results poured in from a CBC feed.

The News says Trudeau gradually "lost the affection of Canadians because of his arrogance which meant he virtually ran a one-man government."

Oil for U.S. 'diverted to Europe'

Times News Services

U.S. Energy Secretary James Schlesinger said Tuesday in Paris there was "substantial evidence" that petroleum products that normally would be going to the United States have been diverted to Europe by oil companies looking for higher profits.

While Schlesinger did not name the companies involved, he indicated in an interview that he was talking about oil companies that have refineries in the "West Indies" outside American jurisdiction.

He also said that while the evidence pointing to a diversion of oil was not solid enough to take to court, he had no doubt that in recent months the United States has "had difficulty obtaining our fair share" of the world petroleum supply.

He did not elaborate on the nature of the evidence.

Schlesinger, who has been attending a meeting here of energy ministers from the 20 countries that belong to the International Energy Agency, conceded that his own pressure on American companies to stay out of any bidding war for uncommitted oil in Rotterdam, the Netherlands, "could have been a factor" in the recent oil pinch in the United States.

Rotterdam is the world's major market for oil that is not tied up by long-term contracts.

European Common Market Energy Commissioner Guido Brunner recently said "some oil was attracted here by the higher price paid in Europe." Privately, U.S. officials have said that 200,000 barrels a day were involved.

In Washington today, Democrats in the House of Representatives shouted their opposition to President Carter's decision to lift price controls from domestically produced oil.

On a voice vote, the House Democratic caucus approved a resolution expressing support for continued price controls.

The action came after the caucus rejected 124 to 96 an attempt at a compromise by White House allies.

The compromise would have urged the president to keep controls on oil at least until Congress enacts a so-called windfall profits tax to keep oil companies from profiteering from deregulation.

Lance faces 22 counts

WASHINGTON (UPI) — Bert Lance, the country banker who was President Carter's budget director before past financial dealings came back to haunt him, was indicted by a federal grand jury today on banking irregularity charges.

The Justice Department announced the indictments by a grand jury in Atlanta, which had been investigating the case since Jan. 24, 1978. Lance, 47, was indicted on 22 counts of conspiring to commit banking violations, including defrauding the government.

Lance and three other persons were named in the indictment. The indictment chrged they conspired to defraud the government by influencing 41 banks to make $20 million in loans to themselves.

Also indicted were Tom Mitchell, a Calhoun, Ga., businessman, Richard Carr, former president of Northwest Georgia Bank of Ringgold, Ga., and H. Jackson Mullins, a former Calhoun, druggist.

Lance served as budget director for 242 days before resigning in September 1977 after previous questionable financial dealing found their way into the spotlight.

'Rifkin plot' arrests made

LOS ANGELES (AP) — The FBI has described an alleged $2.8-million computer fraud involving two Canadian citizens as a "kind of Stanley Rifkin plot."

FBI special agent Herbert Clough said Tuesday that Barry Berenbaum, a 49-year-old salesman from Vancouver, was arrested Monday in Los Angeles and charged with plotting to transfer the money between the Bank of Nova Scotia and the Crocker National Bank in Los Angeles.

In Vancouver, the RCMP arrested Marguerite Louise Baxter, a 32-year-old part-time employee of the Canadian bank.

"It's similar to a kind of Stanley Rifkin plot," said FBI spokesman John Morrison.

Rifkin, a 33-year-old computer expert, was sentenced March 27 to eight years in prison for masterminding a $10.2-million bank theft from Security National Bank in Los Angeles.

Once a computer consultant for the bank, Rifkin stole the money by learning a series of secret codes that gave him access to the bank's wire transfer room. He ordered the money sent to a Swiss bank.

Rifkin then flew to Switzerland, where he converted the bulk of the money into diamonds and returned to the U.S. He was arrested last November at the home of a friend near San Diego, Calif.

Clough said that Berenbaum, while still in Canada, made contact with an undercover FBI agent in Los Angeles on May 15 and proposed the unauthorized wire transfer.

Berenbaum told the agent he knew someone at the Bank of Nova Scotia who was knowledgeable of bank transfer codes and would wire the $2.8 million to Los Angeles.

Plead guilty in St. John's

Two St. John's men convicted in Victoria county court of conspiracy to import marijuana into Canada pleaded guilty to similar charges in a Newfoundland court Tuesday.

Richard John Andrews, 29, and William Harvey Shears, 31, guilty of conspiracy in connection with the seizure of 13 tons of marijuana off the B.C. coast, were also wanted in Newfoundland.

Pacific Press talks back on

VANCOUVER (CP) — Formal negotiations between representatives of Pacific Press and the Joint Council of Newspaper Unions will resume this week without a mediator, council spokesman Phil Needham said Tuesday.

Negotiations broke off May 16 when mediator John Kagel, a California lawyer, withrew from talks and resigned.

The strike-lockout began Nov. 1 when two unions went on strike and four other unions were locked out by the company, which produces the morning *Province* and evening *Sun* newspapers.

Needham said the talks will involve wages. The company earlier had proposed a 29.66 per cent wage increase by May, 1981, plus further increases in fringe benefits. A senior reporter earned $395 a week under the previous contract.

There are six unions representing 1,400 employees at Pacific Press, but the Pressmen's Union dropped out of the joint council April 23 after a confidential report by Kagel said pressmen must alter their stand on a manning clause if the dispute was to be resolved.

the weather

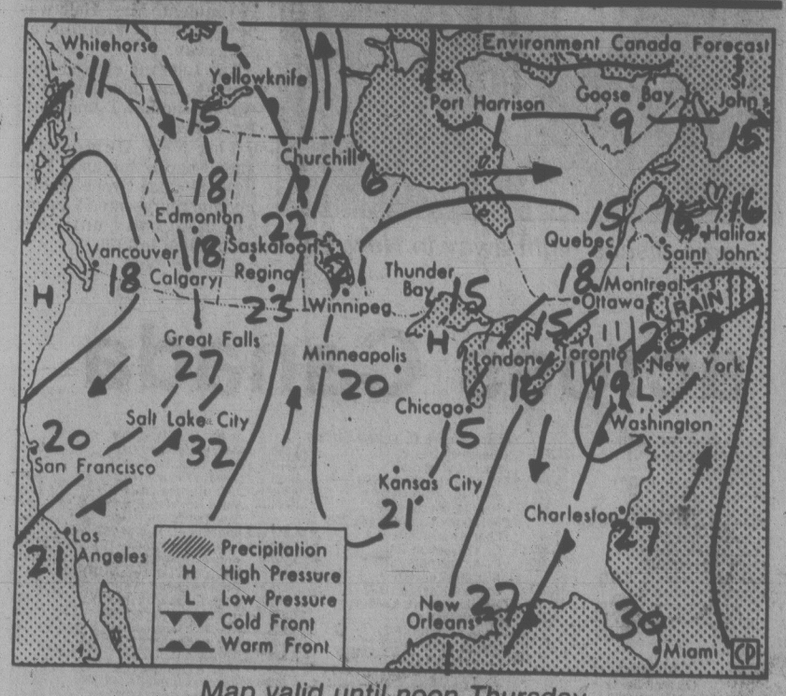

Map valid until noon Thursday

A frontal system lying off the west coast of Vancouver Island is giving clouds and showers to the west coast with mostly cloudy skies already spread to all but the far southeast corner of the interior. The front will move into the eastern interior tonight while a small high pressure area moves onto the south coast. Showers and a risk of thundershowers can be expected for most of the interior today with clearing along the west coast by evening. A new system will bring more showers to the north coast Thursday.

ENVIRONMENT CANADA WEATHER OFFICE
10 A.M. FORECASTS
Valid Until Midnight Wednesday

Greater Victoria: today cloudy with a few showers clearing by evening. High near 20. Thursday mostly sunny. Low near 7. High near 20.

Greater Vancouver, Lower Mainland, East Vancouver Island: today cloudy with a few showers clearing by evening. Highs near 20. Thursday mostly sunny. Lows near 7. Highs near 20.

North and West Vancouver Island: today cloudy with showers or periods of rain clearing this afternoon. Highs near 15. Thursday mostly sunny with cloudy periods by evening. Lows near 6. Highs near 15.

TEMPERATURES

	Max.	Min.	Prcp.
Yesterday			
Victoria	20	12	—
Normal	17	9	—
One Year Ago			
Victoria	13	6	—
Across Canada			
Prince Rupert	14	10	10.2
Prince George	25	13	—
Port Hardy	20	13	—
Terrace	16	11	0.6
Tofino	15	12	3.4
Comox	20	15	0.2
Vancouver	21	14	0.4
Kamloops	29	16	—
Cranbrook	25	9	—
Williams Lake	24	14	—
Fort Nelson	23	12	—
Peace River	22	6	—
Edmonton	20	7	—
Jasper	22	7	—
Calgary	20	6	—
Lethbridge	22	7	—
Medicine Hat	21	11	—
N. Battleford	18	6	—
Saskatoon	19	5	—
Swift Current	17	5	—
Prince Albert	17	2	—
Moose Jaw	17	5	0.6
Regina	16	4	—
Yorkton	17	5	1.0
Brandon	16	4	0.2
Winnipeg	19	2	0.2
The Pas	15	6	trace
Kenora	16	5	—
Thunder Bay	10	0	2.4
Toronto	14	4	—
Ottawa	16	8	—
Montreal	17	8	—
Quebec	17	3	—
Halifax	19	8	—
Charlottetown	22	6	—
Fredericton	20	3	—
St. John's	18	8	—
Whitehorse	15	7	—
Yellowknife	14	5	—
Inuvik	7	— 4	—
United States			
Seattle	21	14	—
Spokane	28	15	—
Portland	21	15	—
San Francisco	21	13	—
Los Angeles	27	17	—
Las Vegas	39	22	—
Phoenix	36	24	—
Chicago	23	12	—
New York	26	15	trace
Miami	29	26	—

World Temperatures
Amsterdam 18, 16; Athens 29, 18; Bangkok 34, 28; Beirut 26, 17; Belgrade 28, 16; Berlin 24), 13; Bogota 18, 11; Buenos Aires 16, 8; Cairo 31, 17; Caracas 31, 22; Copenhagen 18, 12; Denpasar 31, 25.

CITY'S WEATHER RECORD

Sunshine, May	171.6 hrs.
Last May	222.8 hrs.
Normal (30 years)	193.4 hrs.
Sunshine, 1979	788.8 hrs.
Last Year	680.0 hrs.
Normal (30 yrs.)	716.6 hrs.
Precip., May	8.9 mm
Last May	12.0 mm
Normal (30 years)	14.4 mm
Precip., 1979	150.4 mm) Last Year 147.3 mm
Normal (30 yrs.)	272.7 mm

Sunrise, Sunset
Thursday
(Pacific Daylight Time)
Sunrise 05:23 Set 20:58

Thursday
(Pacific Daylight Time)
Moonrise 05:05 Set 19:32

TIDES AT VICTORIA
(Tides listed are Pacific Standard Time)

	Time	Ht	Time	Ht	Time	Ht	Time	Ht
	H M	Ft.	H M	Ft.	H M	Ft.	H M	Ft.
23	0715	2.8	1520	6.6	1830	6.1		
24	0030	8.8	0750	2.0	1645	7.1	1920	6.6
25	0050	8.8	0835	1.5	1745	7.4	2010	7.0
26	0130	8.6	0900	1.1	1840	7.7	2050	7.3
27	0200	8.5	0955	1.0	1920	7.9	2155	7.5
28	0220	8.3	1025	1.2	2005	8.0	2330	7.7

TIDES AT SOOKE

	Time	Ht	Time	Ht	Time	Ht	Time	Ht
	H M	Ft.	H M	Ft.	H M	Ft.	H M	Ft.
23	0630	3.0	1245	6.8	1720	5.6	2335	9.5
24	0705	2.3	1330	7.0	1805	6.0		
25	0005	9.5	0750	1.7	1425	7.1	1900	6.3
26	0040	9.5	0840	1.5	1520	7.3	1945	6.6
27	0100	9.4	0910	1.4	1615	7.4	2015	6.9
28	0135	9.2	0950	1.5	1700	7.4	2015	7.0

TIDES AT FULFORD HARBOUR

	Time	Ht	Time	Ht	Time	Ht	Time	Ht
	H M	Ft.	H M	Ft.	H M	Ft.	H M	Ft.
23	0150	10.7	0910	2.8	1615	9.2	2050	7.3
24	0220	10.5	0935	2.1	1705	9.9	2155	7.8
25	0255	10.3	1015	1.6	1800	10.4	2250	8.2
26	0330	10.0	1055	1.3	1845	10.7	2345	8.3
27	0400	9.7	1120	1.3	1925	10.9		
28	0035	8.4	0440	9.4	1200	1.5	2005	10.9

Island Saw Co.
617 Chatham Street 385-5500

SPRING SALE
NEW '79 DATSUNS
Save At Least $500
As Much As $1000
THREE POINT DATSUN
2620 GOVERNMENT
385-6737 Dlr. Lic. 5053
THERE'S MORE FUTURE IN A DATSUN. DATSUN

Grassie's DIAMOND EVENT
SAVE 25% DIAMOND STUD EARRINGS!

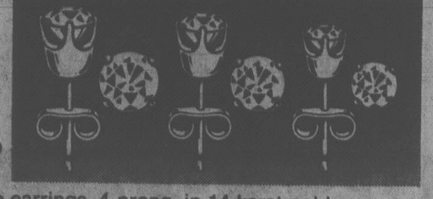

Diamond solitaire earrings, 4-prong, in 14 karat gold.
Regularly priced from: $135.00 to $2,085.00
Now . . . from as low as: $101.25 to $1,563.75

SAVE 25% DIAMOND PENDANTS! (special selection)
Uniquely styled . . . stylishly unique. One of the newest classics of the season are diamond pendants.
a) 1ct. pear-shaped diamond mounted in 14K white gold with a very dainty 14K white gold chain. reg. $4,035.00 now $2,824.50
b) 14K Y. Gold square with diamond-set heart-shaped centre. reg. $395.00 now $276.50
c) .38ct. Round Diamond mounted in 10K white gold complete with a 10K white gold chain. reg. $635.00 now $444.50
d) Circle inside a circle, both in 14K W. Gold, accented with 3 brilliant-cut diamonds and beautifully suspended from a 10K W. Gold chain. reg. $270.00 now $189.00
Others, regularly priced from $125 to $2,500 are now from as low as $87.50 to $1,750.00.

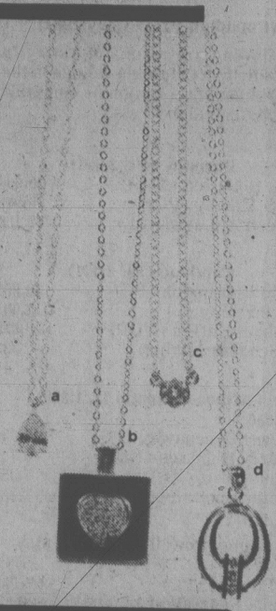

SUMMER IS HERE AND OUR DIAMOND PRICES ARE HOT!
Take advantage of these great savings right away while selection is at its best!
Grassie's Since 1886
Chargex, Master Charge, American Express and Grassie's Credit Accounts welcome.
● Mayfair Shopping Centre, 385-2744 ● 1209 Douglas St., 385-1911 ● Victoria ● Port Hardy ● Revelstoke ● Vancouver ● Chilliwack ● Kelowna ● Nanaimo ● Vernon ● Kamloops

"Since we got our JCBs our production has doubled!"

George Frantzen, owner of Alpine Contracting in Lillooet, speaks from experience. He owned three different makes of competitive machines before he acquired his two JCB Backhoe Loaders.

The verdict: *"nothing can compare with them for versatility and production"*. The result: doubled production. The reason: heavy-duty quality and precision engineering with more factory-built attachments than any other machine in their class.

There's almost no end to the ways these JCB machines can turn a profit for you. Choose from a range of loader buckets, excavator buckets, jaws and bulldozer blades; give yourself more can-do capability with a multi-purpose clam-shovel, fork lift, roadbreaker, ripper tooth, extending dipper, backfill blade, jib crane, square hole bucket, ditching bucket or bucket fork lift. You get virtually full fleet productivity for the price of a single machine.

And versatility is only part of the story. These are rugged machines, built around a tough, rigid, one-piece integral steel frame. They give you narrow-space manoeuver-ability, high breakout force, better hydraulics, and advanced operator comfort and visibility . . . all backed by Finning service and parts availability, no matter where you're working.

The JCB 3C and 3D. More than great Backhoe Loaders. Much more.

FINNING
YOUR JCB DEALER
27 Crease Avenue, Victoria, 384-4144

California couple simmered to death—coroner

VENTURA, Calif. (UPI) — A retired U.S. Navy officer and his wife are believed to be the first Americans to simmer to death in an overheated hot water spa, of the kind that has become increasingly popular in California.

Deputy Coroner Margot Martin ruled that Wesley La Roza, 58, and his wife Helen, 53, passed out and died of extreme overheating as they relaxed in the spa at their home in Simi Valley, Calif.

Medical sources said there have been no previous reports of such deaths in the hot tubs and fiberglass spas which began gaining popularity in California several years ago and are now spreading across the nation.

"I've never heard of this before," said Frank Chapel, science editor of the American Medical Association news, adding that he usually hears quickly about unusual causes of death.

The bodies of the La Rozas were found by a neighbor May 15 in the spa on the patio of their home in the Los Angeles suburb. Both were wearing bathing suits and appeared to have been dead for about a day.

The water temperature was 110 degrees Fahrenheit when they were found and had probably been higher hours earlier, investigators said.

"Usually, if body temperature rises over 105 degrees, you're in serious trouble," Chapel said.

The temperature "was far too high," said Don Berliner, first vice president of the International Spa and Hot Tub Institute, who said he was "shocked" by the deaths. Berliner, president of a Santa Ana, Calif., spa manufacturing firm, said most manufacturers include warning with their products against such temperatures.

The deputy coroner said the couple apparently relaxed in the spa, fell asleep, passed into comas and died of hyperpyrexia — overheating, such as is caused by heatstroke — without awakening. La Roza was a retired Navy lieutenant commander.

Investigators at first suspected a double suicide, but found no traces of poison or drugs, she said. They had not been drinking, she said.

The hot water relaxation devices gained popularity in California in the late 1960s, and by the mid '70s many had been installed in apartment houses and middle-class private homes.

Many Californians entertain in them, inviting guests to submerge up their necks in swirling hot water while sipping wine and conversing.

Most common in northern California is the hot tub, a large, barrel-like structure, usually made of redwood, in which bathers sit on a bench-style seat. Spas, more popular in Southern California, are usually made of fiberglass and often designed so that bathers lay back in a semi-reclining position.

Israelis strike back

TEL AVIV (UPI) — Israeli warplanes today bombed suspected Palestinian targets about 10 miles south of Beirut today just hours after a bomb explosion in Israel killed two persons and injured more than a dozen others, Palestinian officials said.

The bomb, planted by Palestinian guerrillas on the roof of a bus station in the Tel Aviv suburb of Petach Tikva, killed three persons, including a mother and her baby daughter, and wounded 13 others, Israeli police said.

A police spokesman said the 33-year old woman and 18-month-old daughter died shortly after being brought to hospital. The third fatality — a woman — was among four seriously wounded people hospitalized after the blast. Ten other people suffered medium and light injuries.

The Palestine Liberation Organization news agency WAFA said the planes hit near the village of Damour, along the coast south of Beirut, about 6:20 p.m.

Residents in Beirut saw the planes as they flew over the capital.

people

Honors for Wayne rushed by congress

The U.S. House of Representatives today approved legislation to strike a gold medal for cancer-stricken actor **John Wayne**. Under the legislation, the medal would be inscribed, "John Wayne, America." It now goes back to the Senate for approval. The House bill honoring Wayne, who is in a California hospital, was passed by voice vote with no debate. Only 31 other such medals have been authorized this century, going to such Americans as **Jonas Salk**, **Charles Lindbergh**, **Walt Disney**, **Bob Hope**, **Robert Frost**, the **Wright Brothers** and **Robert Kennedy**. Wayne, who will be 72 this week, has starred in more than 150 movies since his first in 1929, called *The Big Trail*.

SHELLEY HACK
. . . Charlie's new girl

JOHN WAYNE
. . . no argument

Charlie has a brand new angel — one who was his namesake in her last incarnation on the tube. Producers of ABC-TV's *Charlie's Angels* say they've signed **Shelley Hack** to replace **Kate Jackson** who leaves the show this fall. Miss Hack had a small role in *Annie Hall*, but she's best known to viewers as the "Charlie" girl of the Revlon commercials. She's the second Angel replacement since **Cheryl Ladd** subbed for **Farrah Fawcett-Majors** a year ago and she'll make her debut when the show begins its fourth season with an episode titled *Angels in the Sun*, to be shot next month in the Virgin Islands.

Bob Hope and his "road shows" follow thaws in diplomatic relations as surely as flowers follow the melting snow, and this time he's off on the "Road to China." Hope will head the first American variety tour ever on the Chinese mainland next month — taping it in Peking and Shanghai, showcasing top Chinese entertainers and giving Chinese audiences a first hand taste of Yankee humor.

Princess Anne visited port wine makers and drank a 164-year-old vintage on the first day of an official visit to Portugal. The princess was shown port cellars Tuesday in Porto, where the wine has been made for four centuries. She was given 100 litres of a wine made in 1977, the year of the birth of her son, **Peter**.

And finally, in Copenhagen, three cigar workers rolled up their sleeves and after 445 hours of rolling tobacco came up with a cigar either for the Guiness Book of World Records or Godzilla. The 9-foot, 2-inch, 60-pound cigar costing $17,620 was produced at the J.P. Schmidt Cigar factory in the town of Frederica in northern Denmark.

U.K. takes first steps to recognize Rhodesia

Times News Services

LONDON — Britain will send high-level emissaries to Rhodesia and to its black African neighbors to lay the groundwork for eventual formal recognition of the black-majority government of Prime Minister Abel Muzorewa.

Prime Minister Margaret Thatcher's foreign secretary, Lord Carrington, announced these as "the first significant steps" Britain's new conservative government was taking to return Rhodesia "to legality in conditions of peace and of wide international recognition."

A senior foreign office diplomat, "traveling between London and Salisbury as often as the need arises," will go to Rhodesia and "stay there for as long as possible to maintain and develop the closest possible contact with Bishop Muzorewa and his colleagues and to report to me," Carrington said.

He identified the envoy as Foreign Office Undersecretary Derek Day, 51, who will leave for Rhodesia next week.

Another emissary, most likely a senior Conservative politician, will also travel to Africa to discuss the change in British policy with the British Commonwealth Nations in Africa and particularly the "front-line" black African nations around Rhodesia.

When Thatcher was asked in the House of Commons whether this emissary also would meet with Robert Mugabe and Joshua Nkomo, the Rhodesian guerrilla leaders operating out of neighboring countries, she said, "I have no announcement or statement to make on that."

The two emissaries will be a way for Thatcher's government to restore Rhodesia to legality, and end British economic sanctions against it with a minimum of damage to British relations with the rest of Africa.

Thatcher and Carrington said the Conservatives' concluded, based on a report from their own observers, that last month's election in Rhodesia was sufficiently free and fair to justify British recognition of Muzorewa's government — in place of the white minority regime of outgoing Premier Ian Smith that broke away from Britain in 1965.

"There has at last been an election in which every adult man and woman (in Rhodesia) has been enabled to cast a vote," and black majority government has been elected, Carrington said in announcing Britain's plans to the House of Lords. "It would be morally wrong to brush aside an election in which 64 percent of the people cast their vote."

The high commission of the 35 Commonwealth Nations — including Australia, Canada and former British colonies in Africa, Asia and the Caribbean — declared here last week that the Rhodesian election was a "gigantic fraud" and warned Britain against recognizing the Muzorewa government.

The Thatcher government has made it clear no formal action will be taken before the August meeting of the Commonwealth heads of government in Lusaka, Zambia, which Thatcher and the queen will attend. Britain's economic sanctions against Rhodesia come up for renewal in Parliament in November.

This morning, U.S. State Secretary Cyrus Vance wound up his first series of talks with the British government, taking pains to avoid any outward signs of disagreement over the new British initiative.

But Vance and officials accompanying him made it clear the U.S. has no plans to join Britain.

CORRECTION

Please Note the Following Correction in Our "ACTION ALIVE" Sale Circular May 24th-26th:

PAGE 11

We regret that the item "Bick's Relishes" advertised on page 11 of this circular is not available.

We apologize for any inconvenience this may have caused our cutomers.

Zellers HILLSIDE SHOPPING CENTRE

French cut aid over massacre

PARIS (Reuter) — France is suspending military aid to the Central African Empire until results of an inquiry into an alleged massacre of children there are known, the co-operation ministry said today.

A ministry press statement said the aid will not be resumed until a commission made up of representatives of five African states, set up at an Franco-African conference that ended in the Rwanda capital of Kigali Tuesday, has made its report.

France has a mutual-defence treaty with the Central African Empire, which occupies a strategic position bordering Zaire and Chad — both countries under external military threat.

French aid accounts for about half the entire national budget of the country, one of the world's poorest. Only military aid is affected by today's announcement. Other forms of assistance will be continued.

The French section of Amnesty International, the human-rights organization, reported that about 100 schoolchildren were killed by soldiers of Emperor Bokassa on April 18. Bokassa's government has denied the report.

The massacre reports were supported Tuesday by the Central African Empire's ambassador to France. Ambassador Sylvestre Bangui resigned and announced formation of a liberation front to end repression in his country.

Moro's murderer surrenders?

LISBON (Reuter) — A man claiming to have killed Italian Christian Democrat Leader Aldo Moro has surrendered to Portuguese officials, police said Tuesday.

The man, who said he was a Brazilian named Amilton Von Cunha, gave himself up Monday in Loures, north of Lisbon, police said.

The man said he was a second lieutenant in the Italian Red Brigades guerrilla group and claimed he had fled to northern Spain and later Portugal after killing Moro in March, 1978.

Police said the man was not carrying any documents or money when he gave himself up and that he said he had not eaten for three or four days. He showed no signs of mental disorder and was extremely well informed about the Moro case, they said.

Police said he is being held in Lisbon and would appear before an examining magistrate within the next two days. The Italian police and Interpol have been informed.

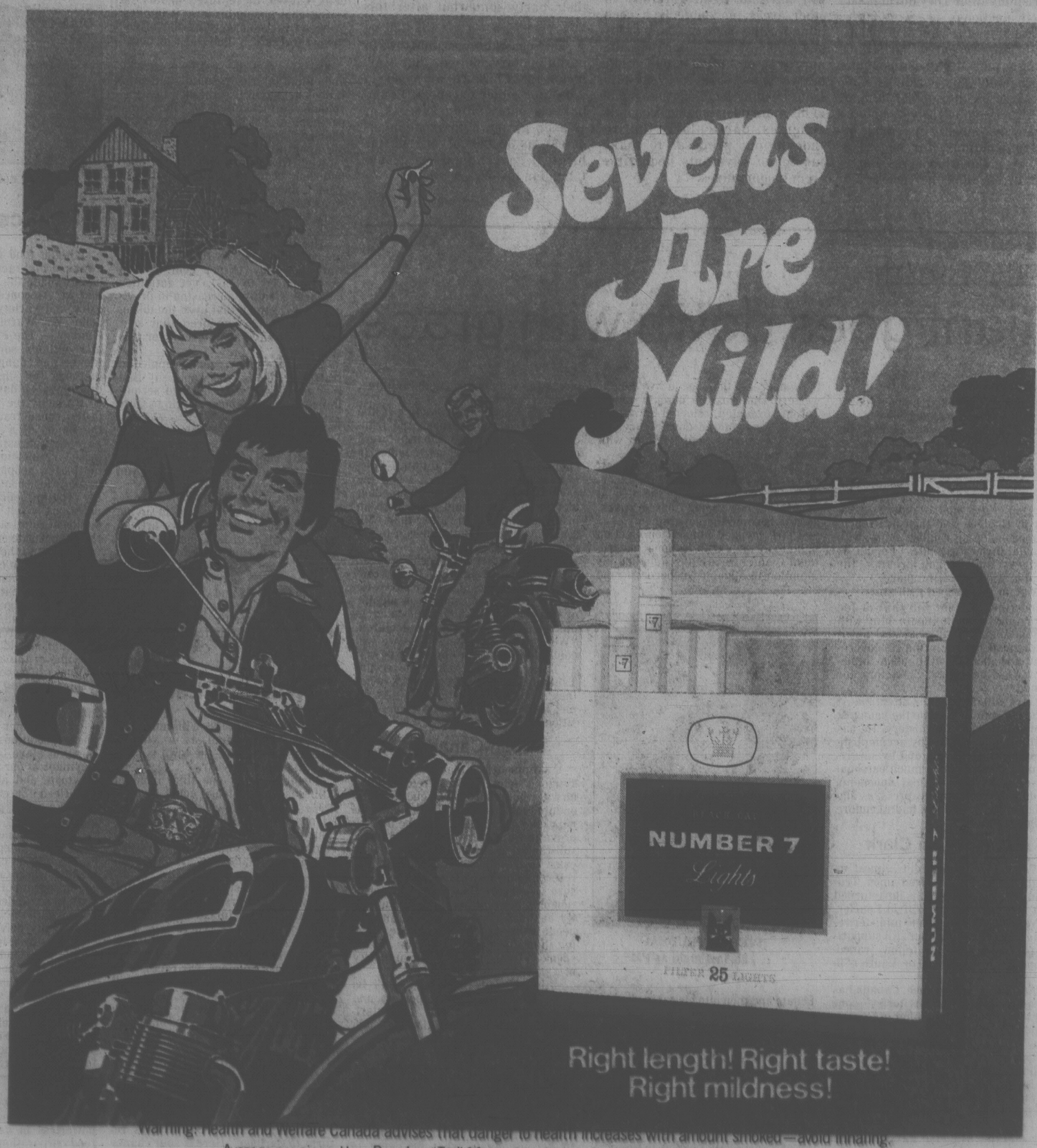

Warning: Health and Welfare Canada advises that danger to health increases with amount smoked—avoid inhaling.
Average per cigarette—Regular: "Tar" 14 mg. Nic. 0.9 mg. King Size: "Tar" 12 mg. Nic. 0.9 mg.

Victoria Times

ESTABLISHED IN 1884

COLIN D. McCULLOUGH, Publisher

GORDON R. BELL, Managing Editor BARBARA McLINTOCK, Editorial Page Editor

Proprietor — Victoria Times Division of F.P. Publications (Western) Ltd., 2621 Douglas Street, Victoria V8W 2N4 Telephone 382-3131.

WEDNESDAY, MAY 23, 1979

Clark now on trial

Joe Clark has cleared the first hurdle. He has won the right to become prime minister of Canada.

Now a much longer, and probably much tougher job lies ahead of him. He must govern the country in circumstances that no one could describe as ideal.

He must lead a government that does not have a majority of the seats in Parliament — a situation that is often good for the governed in that it demands sensitivity and accountability but not one that is ever easy for the governors.

He must lead a government that gained a healthy plurality of seats in Parliament — 22 more than the Liberals at last count — but did not win even a plurality of the popular vote. Indeed the Liberals had a lead of four per cent in the popular vote, a factor that cannot help but take something away from the strength of Clark's mandate.

Perhaps most difficult of all, he must lead a government that has virtually no representation in French-speaking Canada. The magnitude of the Tories' defeat in the francophone parts of the country is enormous. Clark's party won only two seats in Quebec, and one of the them was the very English Heward Grafftey. The Tories lost also in St. Boniface, Man., a traditional French-Canadian seat that surprisingly went Tory during last fall's byelections.

It was also the vote of French-Canada that prevented Clark from gaining a plurality of the popular vote. In many Quebec ridings, Liberals were picking up 65, 70, and even 75 per cent of the vote in four or five-way contests. In a couple of Montreal ridings, for heaven's sake, even the Rhinoceros Party ended up ahead of the Tories.

This will be one of Clark's first challenges. When he forms a cabinet within the next couple of weeks, he will have to find ways of bringing Quebec into the inner circle of government despite the paucity of elected members. Throughout the campaign, Clark promised to do this by appointing prominent Quebecers to the Senate and then to the cabinet. He repeated that promise in his acceptance speech Tuesday night, and it is essential he find several high-calibre Quebecers ready to accept this challenge.

The situation is not, however, without historical precedent. In 1957, when John Diefenbaker formed his minority government, he had only nine Quebec representatives compared with the Liberals' 63 from that province. His success in the situation was such that less than a year later when he returned to the polls, the Tories picked up 50 Quebec seats compared to the Liberals' 25.

It is surely premature to suggest that the Liberal francophone/Conservative anglophone split means a political polarization of Canada along ethnic lines that will encourage the break-up of the country. Clark will have to tread carefully in this area, but if he handles it well, it could lead to increased success for him.

The minority position of the government will mean that Clark will have to tread carefully in other areas, undoubtedly a good thing for the country. Each of his key plans will have to win the approval of at least one other party. This should prevent him from dashing headlong into some of his more questionable economic schemes, particularly the ill-thought out proposal to make mortgage payments deductible from income taxes.

The message that English-Canadians sent was clearly that a change in government was needed, but not so clearly that they thought Clark was the man for the job. Doubts about his capabilities remain.

The surprisingly strong showing of the NDP west of the Lakehead is one indication that thousands of voters were unimpressed with both the Trudeau Liberals and the Clark Tories. The same phenomenon did not occur in Ontario, perhaps because the Tory message that a vote for the NDP was a hidden vote for Trudeau was put across more clearly there.

Clark must now have some concerns about those comments of a Liberal-NDP alliance. The way things turned out, he will have to persuade the NDP to support his policies. A Liberal-NDP alliance could spell hasty defeat for him.

The election of Clark as a minority prime minister has put him squarely on trial. He must convince the other parties and the Canadian public quickly that he will be able to grapple with the problems of national unity, inflation and unemployment that are uppermost in nearly everyone's mind.

Another quick election is not likely. For one thing, the Liberals are not likely to want to force a vote until they have reorganized their party somewhat after this election loss.

The constant possibility of a parliamentary defeat, however, means that Clark will always be in a position either to repeat Diefenbaker's outstanding success of 1958 or go down to ignominious defeat as leader of one of the briefest governments in recent Canadian history.

letters

Seat belts do save

I am writing in response to an article in which an Ontario coroner attributed three traffic deaths to wearing seat belts (Three Died Because of Wearing Seat Belts, May 9).

Despite the magnitude of proof that seat belts do help save lives and help prevent injuries I find it distressing that one article can infer that seat belts caused these three deaths, a sensational article because it implies previous facts concerning the effectiveness of safety belts are in question.

It states that the seat belts caused abdominal injuries resulting in death. It does not say it is estimated that the vehicle was travelling 30 kilometres per hour or 100 kilometres per hour, which does have a bearing on the force of impact.

What would have happened if they had not been wearing seat belts? Would they have lived? Others not wearing seat belts lived but where were they situated in the car? In the back seat?

The wearing of safety belts was made mandatory in 1978. Fatalities were down by 11 per cent in 1978 as compared to 1977, yet fatalities had been steadily increasing in previous years. I think that even the disbeliever must be convinced that seat belts must have some credit for this reduction.

There are many people crippled in traffic accidents who would say that they could well have avoided serious injury if they had been wearing safety belts.

Talk to the police who have attended traffic accident scenes and they will fully support seat belts. Talk to the B.C. Medical Association and you will find they endorse them.

Let us consider the positive sensational aspects of safety belts in saving lives and not blow a negative article, lacking support of fact, out of proportion by publicizing it from coast to coast.

Wear your seat belts properly, drive defensively and you will be much better prepared to avoid death and injury in our traffic scene. — K. J. Wyatt, Manager, Capital Region Safety Council.

Williams Lake

On March 15, 1929, Williams Lake became incorporated as a village. Now, 50 years later, the town is celebrating its jubilee year.

People who at one time lived in Williams Lake, please come to celebrate with the town and meet old friends. Although celebrations continue all year, the highlight is Homecoming Week, Aug. 3-12, as exciting events take place day and night all week.

The caravan stage show is coming to town — a horse-drawn travelling show with a colorful carnival and musical extravaganza. There will be a parade on the morning of Saturday, Aug. 4, and during the week there will be class reunions, car races, trail riders shows, dances, etc. There will be a reunion garden party, Saturday, Aug. 4 at 2:00 p.m. at the residence of Anne MacKenzie Stevenson, where old friends may meet to talk over old days.

Please direct all inquiries concerning registration, programs, etc., to Town Hall, 450 Mart Street, Williams Lake, B.C. V2G 1N3, or phone 392-2311.

Old-timers say: "One always returns to Cariboo." Here is your chance this jubilee year! — Miss Violet Bedford, Secretary, Williams Lake Golden Jubilee.

We need coherent policy on food and agriculture, reader says.

Politics of food

Without food we die. We are well aware of that fact and yet for most of us in Canada the supply is so assured that we are concerned primarily with price and variety. A recent book by John W. Warnock entitled *Profit Hungry — The Food Industry in Canada* outlines some of the developments and dangers evident in the methods for supplying us with our three meals a day.

Probably the largest single factor is the concentration of business into the hands of a few companies. Apparently unrestricted "free enterprise" results in repeated takeovers until a few people at the head of large corporations control most of the industry. The influence of these large corporations is felt not only through the chains of retail stores but also through their wholesale supply companies and even down to the farms they own and control through contract farmers.

A large percentage of the takeovers and amalgamations involve subsidiaries of foreign companies and some of these manipulate their operations to benefit the parent company, not the Canadian subsidairy.

Some of the effects of the concentration of power are evident. The farmer is losing out to the marketing section as "between 1949 and 1973 the farm share of the consumers' dollar fell from 60 per cent to 37 per cent. The importation of goods produced by cheap or slave labor results in unemployment in our farm industry. Quality, taste and nutrition in foods are sacrificed for ease of handling, eye appeal and generally increased profits.

It is becoming increasingly difficult for the independent grocery store to survive and cases have been documented where a large chain carried out a program of reducing prices adjacent to an independent store to the point where the independent operation was finally driven out. In 1954 independent stores had 63 per cent of the retail food industry but this had dropped to 14 per cent by 1975.

Some conclusions:

☐ People on welfare or in the poverty category are really suffering as a result of increasing food prices.

☐ Wages are only "a small fraction of the price increase" (referring to food and beverage industry between 1968 and 1972 — Food Prices Review Board.)

☐ Marketing boards help the farmer to sell his product but are relatively powerless in dealing with the large food corporations.

☐ The federal Liberals have been tolerating or supporting the concentration of power and foreign takeovers. It is my impression too that the federal Tories are pretty well supported by the same large corporations although a Tory government might make some minor changes. The NDP have indicated a desire to reduce the power of the large corporations and Mr. Broadbent has been quite vocal on this issue.

The author raises the question of treating the production of food as one would a public utility as outlined in *The Politics of Food* by Don Mitchell but acknowledges that this would require a "virtual social revolution."

Are these the only two alternatives available to us — either a public utility or an economic dictatorship (probably with foreign domination)?

Is the NDP the only political party concerned about this situation and apparently willing to investigate it? — Ralph Morton, R.R. 1, Cowichan Station.

Help is available

On April 6 the *Times* published a syndicated article by Joan Watson: Some Compassion Needed in Pricing. While the importance of rehabilitation after a mastectomy is widely accepted, information concerning financial assistance is province-specific.

British Columbians may have been misled concerning financial aid available to them.

In B.C., assistance is available through pharmacare, some private insurance or extended benefit plans, the Canadian Cancer Society and the department of human resources.

Where substantiated by a physician's order pharmacare will provide assistance once yearly in the purchase of one breast prosthesis per mastectomy, two surgical brassieres and one lymphedema arm sleeve.

Full payment for the above will be made by pharmacare on behalf of those individuals living in B.C. 90 days, 65 years of age or older and also for any individual with a "W" plan card.

Proof of eligibility to the supplier may be provided through a Plan A pharmacare card of a valid B.C. Medical Services "W" Plan card.

Partial financial assistance for all other citizens consists of 80 per cent reimbursement to the individual for all expenses in excess of $100 in any given calendar year. The $100 deductible may represent or include all other eligible pharmacare expenses as well.

Canadian Cancer Society, where the $100 deductible proves a hardship, has funds available. — Mrs. Linda Andrews, Service to Patients Co-ordinator, Canadian Cancer Society, B.C. and Yukon Division.

RICHARD GWYN

Giant goes down with grace

OTTAWA — The giant is down. Probably, he knocked himself down more than he was dragged down by the voters. Yet he is not out. Pierre Trudeau is still alive, well, and vital.

To his supporters in the Chateau Laurier Hotel ballroom, every now and then chanting "Tru-deau; Trudeau", or breaking into defiant cries of "Don't give up", Trudeau spoke first in English, and then in French. Then he ended, in English again, with a single, throwaway line: "For all its drudgery and broken dreams, the world is still a beautiful place."

A giant going down with grace.

Soon the spotlight will shift to Joe Clark, and will illuminate him with speculation about his cabinet, about his planned restructuring of government, and about his attempts to implement what he called "a victory for change."

Clark will deserve the attention. At 39, he is about to become the youngest prime minister in our history. He has established his mettle by accomplishing so much so young, and by surviving unscarred from so much personal abuse, from his political opponents and to a degree from the press, as any Canadian politician has had to endure in recent times.

Spotlight on Clark

Yet a second spotlight, almost as bright, will remain fixed upon Trudeau. The election results have turned him into a latter-day Wilfrid Laurier, a French-Canadian prime minister rejected by the country but still supported to the end by his fellow francophones, as happened to Laurier in 1917.

At least in appearance, Canada has become two political territories — one of Liberal red and the other of Conservative blue, broken by a few patches of New Democrat green.

Quebecers gave Trudeau every seat they could, 67 out of 75, and Clark as few as they could — two. Beyond Quebec's borders, francophones in northern New Brunswick, in eastern and northern Ontario, and in St. Boniface, Man., likewise gave Trudeau almost everything they had.

Conversely, among the 200-odd English-speaking ridings in the other nine provinces, Trudeau won fewer than 40, or less than one in five. Southwestern Ontario, the core of metro Toronto excepted, rejected him utterly. The west mowed down Trudeau's cabinet ministers, and left him with fewer than a half-dozen MPs.

We thus are left without any national party, neither among the Liberals, now about to become the official opposition, nor among Conservatives, soon to become the government.

Clark pledged himself on election night to form "a truly national government", and already has signalled his intention to appoint Quebecers to the Senate and then into his cabinet, and to promote francophones to "high profile" civil service posts.

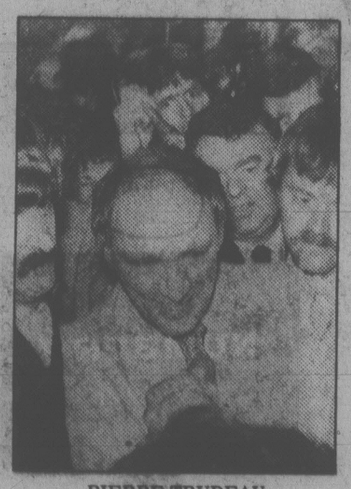

PIERRE TRUDEAU
. . . his last night as PM

Clark, though, can only open the doors of his government to Quebecers. To convince them to actually come in, or to persuade those already inside to stay, Clark needs Trudeau to send out signals to Quebecers for him. And so does the country need Trudeau — to tell Quebecers, as only he can do, that all of Canada still belongs to them.

Here's the irony of this election. By his actions in defeat, Trudeau could accomplish as much for the country as any of his achievements, and failures, of his decade in power.

By the close of the evening in the Chateau Laurier ballroom, the francophones among the Liberals were easy to spot. They stood together in knots, and were the first to utter dismayed cries of "Oh, no", when the early British Columbia results made it inevitable Clark would finish with an insurmountable lead rather than with a narrow margin that Trudeau might have been able to challenge.

In his valedictory speech, Trudeau sent out his first signals to these Francophone members of his own party. He mentioned Liberal successes outside of Quebec, in the maritimes and in metropolitian Toronto. He declared, "We've lost a campaign, but we will continue to fight for our principles."

Then, after conceding the result, Trudeau told his supporters what they'd been waiting to hear: "As for me, I think I'll be a pretty good opposition leader."

A pan-Canadian?

As opposition leader, which all Trudeau's closest aides are convinced he will remain through Quebec's referendum, and perhaps on through the next election, Trudeau will be able to prove to Quebecers that he remains a substantial political figure from one coast to the other. In advance of the referendum, he will be able to reassure Quebecers that he lost the election only because he was prime minister at the tag end of his term and not because he was a francophone. During the referendum he will be able to speak to Quebecers with the authority of a pan-Canadian politician.

"Be of good cheer, and don't be sad," Trudeau told his supporters, and through them the country. The polarization caused by the election, although inevitable from the campaign's beginning, indeed is sad. Yet there's no reason to be uncheerful about it, provided we grant Clark the tolerance to organize his government so that francophones can play a role in it that the electors did not grant them, and provided we grant Trudeau the tolerance to become again what he came to Ottawa to be — as close to a pan-Canadian political leader as it's possible for anyone to be.

Women take lead in East Germany

By MICHAEL GETLER
The Washington Post

DRESDEN, East Germany — The East German woman — worker, scholar, shopper and baby-producer — is at the centre of one of the world's most far-reaching social experiments that is unfolding in this tightly controlled Communist state.

Like her male counterpart, she still cannot speak out publicly against the prevailing political ideology or foreign policy set in Moscow, or travel to the West. But in many other ways she is the most emancipated in East or West and is coming to dominate important elements of the East German scene.

East Germany's continuing dilemma for the past several years has been that it needs more babies to stem a declining population, and more workers, especially skilled workers, to plug a lingering scarcity of labor. Since women contribute to solutions for both problems, they are the centre of attraction.

The East Berlin government, with German efficiency and conviction, has embarked on a variety of new projects and expanded some older ones that, taken in their totality, add up to an extraordinary effort to officially induce changes in the life-style of its citizens and the thoughts of its young people.

Although the government tends to portray this country as kind of a socialist paradise, it may be more of a paradise in the long run for sociologists studying human and governmental behavior.

There are four key elements to what is happening here:

1. The nationwide system of nursery school/day care centres is expanding as fast as the Berlin government can find money to subsidize them. Children as young as 10 weeks can be brought to these centres and be cared for from dawn until night while their mothers work. The cost to the mother is 60 cents a day.

About 60 per cent of all East German children under 3 are now in these centres, where they receive what seems to be excellent personal and medical care and the first dose of what directors call "learning the socialist way of life and work."

2. The 40 per cent of East German infants who are not in these centres generally are cared for at home by their mothers under a generous, newly expanded system of baby bonuses designed to induce women to have babies yet return soon to work. Thus, for a first child, a woman now gets six months off work at full pay. For her second child and any more she gets a full year off at full pay.

In addition, there is a $500 bonus for each child, smaller $10 to $25 monthly additions to income for each new baby, and loans of up to $2,500 that don't need to be paid back if enough children are produced.

The result is that after years of not only a decline in birth rate but a dropping population, East Germany's birth rate has climbed slowly but steadily since 1976. It jumped to a seven-year high in 1978 when 232,136 babies were born. That was just enough to eclipse the death rate and the country recorded its first population increase in a decade.

3. In contrast to the incentives to have children, East Germany also has what doctors here say is probably the most liberal abortion policy of any country in the world. The matter is strictly up to the woman, except when she is under 18, when her parents are consulted. The husband or father has no say in the matter, and a prospective mother can have an abortion at a state hospital simply by asking for one.

Typically, say doctors at a district hospital, about one in four East German pregnancies now end in abortion. While this seems contradictory to the state's baby-boom policy, officials say it contributes to keeping more women in the work force full time — without interruptions for pregnancy leave — and fewer unwanted babies.

The result of these three measures and their gradual expansion in recent years is that an estimated 81 per cent of East German women are now in the work force — believed to be the highest figure in the world.

Another result is that women control much of East Germany's schools and health services. The 900,00 children in nurseries and kindergartens are entirely in the hands of women. The overwhelming majority of East German teachers in elementary and high school are women and it is estimated that 60 to 70 per cent of the doctors and 80 per cent of the dentists are women.

When the large number of university-trained women with degrees in science and technology are added into this mixture, it produces a sense that many Western visitors here get, and that a number of East Germans tend to confirm in private conversation, that East German women today are the dominant force in their society.

4. The fourth element of government-ordered social policy, on the surface at least, does not appear to fit in with the other three. It involves an order, which went into effect last September, to introduce pre-military training into the ninth and 10th grades for youngsters 14 years or older. The action has been opposed sharply by the churches and, on the basis of some scattered interviews here, is not taken very seriously by many young people.

Yet, the order plugs a gap in the official ideological development of East Germany's teen-age generation between the end of formal schooling and the beginning of a career, and thus it can also be seen as a measure to refresh the mind of any youngster that wanders away from the socialist ideal and the need to remain vigilant against "Western imperialism."

Population has always been a special problem here, symbolically and practically. East Germany suffered a massive loss of population, including many skilled workers, in the immediate post-war years, when 2 million people of its 1949 population of 19 million fled to the West before the country sealed its borders and built the Berlin Wall in 1961.

Still, population dwindled from 17 million in 1968 to 16.7 million in 1977. The country had the lowest birth rate in the Communist Bloc.

East Germany, however, also has one of the world's highest divorce rates, stemming from a divorce law that makes little economic differential between men and women, since virtually all women are employed.

Yet, the order plugs a gap in the official ideological development of East Germany's teen-age generation between the end of formal schooling and the beginning of a career, and thus it can also be seen as a measure to refresh the mind of any youngster that wanders away from the socialist ideal and the need to remain vigilant against "Western imperialism."

Population has always been a special problem here, symbolically and practically. East Germany suffered a massive loss of population, including many skilled workers, in the immediate post-war years, when 2 million people of its 1949 population of 19 million fled to the West before the country sealed its borders and built the Berlin Wall in 1961.

Still, population dwindled from 17 million in 1968 to 16.7 million in 1977. The country had the lowest birth rate in the Communist Bloc.

East Germany, however, also has one of the world's highest divorce rates, stemming from a divorce law that makes little economic differential between men and women, since virtually all women are employed.

Communist rulers launch a great social experiment

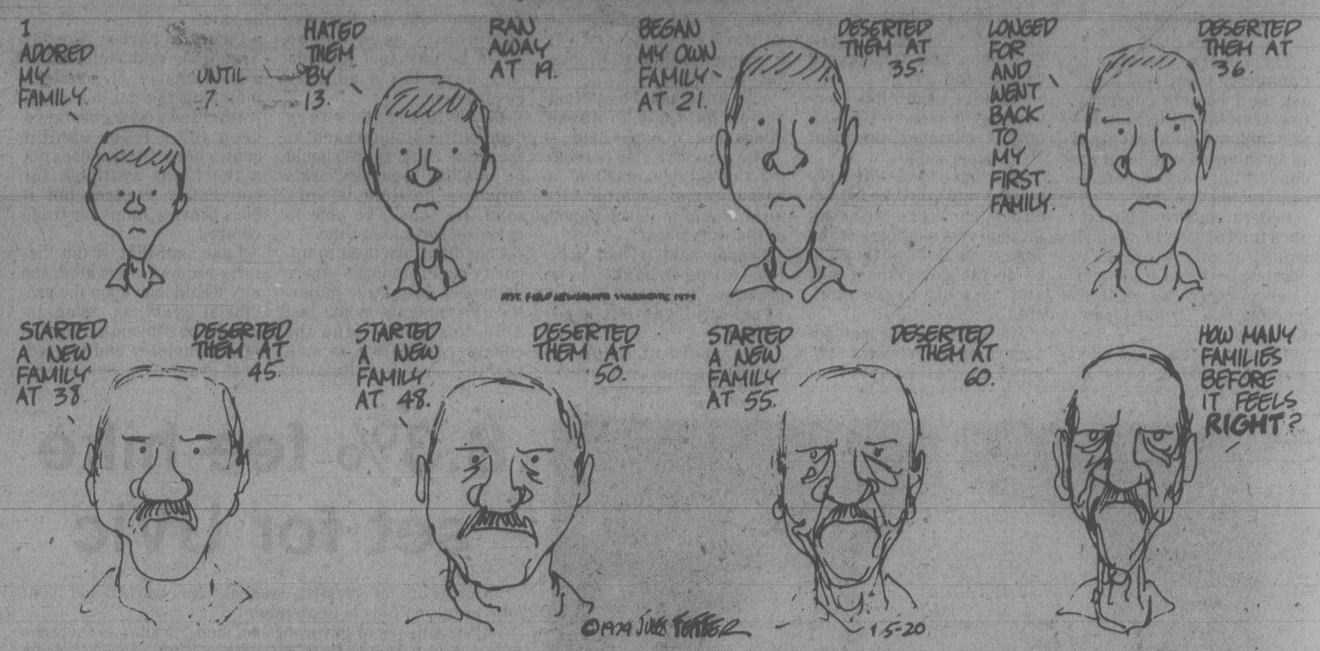

Freedom in the dark for Britons

ANTHONY LEWIS
New York Times

One of the great legal victories for freedom of the press in our time was won the other day by the *Sunday Times* of London. The European Court of Human Rights decided that the paper had been wrongfully restrained by the British courts from publishing the results of an investigation into the thalidomide drug disaster.

Thalidomide was the tranquilizer that, when taken by pregnant women, caused the birth of horribly deformed children. In 1972, ten years after the event, the *Sunday Times* prepared an article indicating that the distributor of the drug had not properly tested it. The article was banned as a contempt of court — because it supposedly might have affected damage suits brought by some of the victims years earlier and, though long dormant, still formally pending.

From the American viewpoint, the ban on that story was an extreme example of repressive British attitudes toward the press: Concern about prejudice in some old civil cases outweighed the need to public information about inadequate testing of drugs. The First Amendment of the U.S. Constitution would of course have prevented any such restraint.

Britain has no constitution. But it has signed the European Convention on Human Rights, which guarantees "the right to freedom of expression" — with a caveat. Restrictions on expression are allowed if "necessary" for, among other things, "maintaining the authority and impartiality of the judiciary."

In the European Court, Britain argued that that escape clause allowed the ban on the *Sunday Times* article. The court rejected the argument. It said that free expression was "one of the essential foundations of a democratic society," outweighing this claimed judicial interest in suppression. In the language of the covenant, it was not a "necessary" restraint.

The European Court reached that result by the narrowest of majorities, 11 to 9. But then the American Supreme Court divided 5 to 4 in its most important decision for press freedom: Near vs. Minnesota, which in 1931 established the presumption against prior restaints. The *Sunday Times* case could prove just as significant in the development of a European constitutional law of the press.

But it was a victory with a bitter taste for the reporters and editors and readers of the *Sunday Times* — which could not print a word about it. The paper and its sister, *The Times*, have been closed for more than five months in a struggle with the unions; and there seems little chance of their publishing again soon.

The management of Times Newspapers Ltd. shut the papers rather than go on with the union abuses that are traditional on Fleet Street. The practices are about as ripe as any in the industrial world. Some have recently been described in an article by the editor of the *Sunday Times*, Harold Evans.

There are, for example, "ghosts." A Fleet Street newspaper agrees with the union to have a certain level of manning for a job — say 100 typesetters. The paper pays for 100, but many fewer typesetters actually turn up: sometimes only 50. Those who come share out the pay of the missing "ghosts."

Agreements are made and immediately broken. Just before press time one union group or another threatens to walk out or go slow unless management comes up with an extra payment. The Sunday papers, whose existence depends on the presses rolling one night a week, are especialy vulnerable to such tactics. Usually, the papers pay up. Evans said some Fleet Street Linotype operators now make $800 a week.

A simple statistic shows the effect of the disruptive union tactics. By late April *The Times* had missed printing 23 million copies because of its shutdown. The other British dailies, still publishing, had in the same period lost 25 million copies.

Times Newspapers wanted assurances that agreements would be kept. It also wanted to introduce the computerized typesetting now common on American papers. Management offered to keep every present employee on until retirement, but the key union said no.

The situation at Times Newspapers is the more depressing because of the attitude of the political left in Britain — which is to give the unions total support despite their Ludditism and abuse of power. A recent issue of the *New Statesman*, the left-wing weekly, set a record for fatuousness even in its columns with a defence of the Fleet Street unions.

"We need, of course, to lower the cost of newspaper production," the *New Statesman* said, "for unless that is done new owners and new forms of ownership will not appear. But that cannot be done while the print unions are on the defensive; and they cannot be other than defensive as long as corporate power is allowed to treat the liberty of expression as a property right."

Was that a call for government newspapers? Or for even more complete surrender to union abuses? Freedom of the press requires not only constitutions and wise judges but political sense and courage.

Footmen rally against metric

By TOM FERRELL
New York Times

Seaver Leslie is five feet, 10 and a half inches tall, and hopes to stay that way till he dies. Leslie, an artist, is head of Americans for Customary Weight and measure, an organization dedicated to preserving the U.S. from the inhumane, imprecise and costly metric system. The other day, Leslie and the like-minded rallied in Central Park for a "Weight and Measure Festival" to celebrate foot and inch, gallon and gill, fathom and furlong.

Leslie and his friends are not alone. Last December, the General Accounting Office reported to Congress that enough metrication might be enough. Few Americans, the report said, understood the full implications of the changeover, which would make obsolete nearly every recipe book, map, nut, bolt and number in the whole country. The total costs, though unknown, would be enormous and so, for an indefinite period, would be the confusion. The report, while not damning the system, called for further consideration before the meter is woven inextricably into the fabric of American commercial and consumer life.

General Motors, which plans to be entirely metric by 1983, is not impressed. Neither is Donna Fiscus, editor of the American National Metric Council's biweekly newsletter, who says G.M.'s metrication costs, so far, have been about 1 per cent of their original estimate. The council offers advice to its industrial subscribers on how to switch without hitch.

The council is not an advocacy organization, officially, and neither is the United States Metric Board, a government body formed to ease the transition among those that are going aboard. But John Donnelly, its director of communications, points out that about 300 of the Fortune 500 companies have changed in whole or in part to the metric system. "Business doesn't do this for altruistic reasons. These companies are converting because they think there are bottom-line benefits," Donnelly says.

Aha, say last-ditch inchers, benefits indeed. And for whom? The council, says Americans for Customary Weight and Measure, represents big companies with a vested interest in conversion, looking forward to megabucks and gigamarks of new sales in tools and fasteners, metric bottle openers and pipe cleaners. Far more representative, in their view, is the National Federation of Independent Businesses, a group claiming 570,000 members whose average annual gross is less than $250,000. Last January, the federation polled its members and found 24 per cent for metric conversion, 69 per cent against, and 7 per cent undecided. Small businessmen, according to Fred Swain, the federation's legislative council, fear not only the direct costs of conversion, which eventually come to an end, but consumer resistance, which could last forever or until bankruptcy.

But economics is the least objection of people like Leslie. Mainly they just hate metrics because metrics are wrong. The foot corresponds to the human foot, the mile to a thousand paces. Customary measures, they say, are human and humane, unlike the icy meter, bestowed on the world by the same frosty French eggheads who tried to make today 24 Floreal of the year CLXXXVI. The foot is conveniently factorable by two, three, four and six, the meter not.

Metrication, Leslie believes, is "the prime example of centralized power at its absolute worst, bureaucrats and careerists building things, it's growing and festering, higher offices, more secretaries." What the metricators ignore at mankind's peril, according to Leslie, is that the foot and inch are based on cosmological constants, laid up by the wisdom of the ancients (This is explained in "City of Revelation," a book by John Michell, guest of honor at the foot festival. The foot, as well as the Egyptian royal cubit and the megalithic yard, are intimately bound up with Stonehenge, Plato, the New Jerusalem, Jesus, the number 666 and superior beings who formerly inhabited the earth).

Time, Leslie feels, is on his side, as are the rising numbers of Americans opposed to metrication in recent Gallup Polls. So are some scientists. Two years ago, a group of physicists at the University of Colorado petitioned the government to go slow on metrics because it isn't the best *possible* system. A perfect system would be based on some physical constant of the universe — the Colorado group proposes the speed of light — and numbers more adaptable to computers than the present decimals. One light-day, says Dr. David F. Bartlett of Colorado, is roughly the diameter of the solar system. That's awfully big, but by sheer good fortune, 10 to the minus-15th light days is within two per cent of an inch and would feel right at home in the sewing parlor. "It would be called a fifteenen," Dr. Bartlett says.

Last inch fight launched in U.S. to avert switch

THE QUIZ
CANADA AND THE WORLD

PART OF THIS NEWSPAPER'S SEE & THINK SCHOOL PROGRAM

worldscope
(10 points for each question answered correctly)

1 The domestic price for oil produced in Canada is scheduled to go up to $13.75 a barrel July 1. The current world price for oil is about ..?.. a barrel.
a-$10 b-$17 c-$23

2 Canada will import up to 100,000 barrels of oil a day from (CHOOSE ONE: Venezuela, Mexico) by the end of 1981, under an agreement which Energy Minister Alastair Gillespie recently announced.

3 About ..?.. percent of the records, magazines, and paperback books sold in Canada are Canadian, according to Statistics Canada.
a-4 b-13 c-25

4 Prime Minister Giulio Andreotti of (CHOOSE ONE: Italy, Portugal) called on the army to help prevent terrorism during his country's current national election campaign.

5 The United States and the Soviet Union worked out the final details of a SALT II treaty, designed to slow down the nuclear arms race. The new treaty runs through the end of ..?..
a-1985 b-1990 c-2000

newsname
(10 points if you can identify this person in the news)

I am one of Canada's best known athletes. I led the National Hockey League in scoring from 1976 to 1978. Recently I helped the Montreal Canadiens reach the Stanley Cup finals for the fourth straight year. Who am I?

matchwords
(4 points for each correct match)

1-vary	a-judgment, decision
2-verify	b-speed, swiftness
3-violate	c-change, fluctuate
4-verdict	d-prove, make certain
5-velocity	e-break, disregard

newspicture
(10 points if you answer this question correctly)

Less than a week after taking office as Great Britain's prime minister, Margaret Thatcher met in London with West German Chancellor ..?.., right. Thatcher told the West German leader her government would continue Great Britain's support for NATO and the European Common Market.

sportlight
(2 points for each question answered correctly)

1 Gary Carter has played an important role in the Montreal Expos' good showing during the first weeks of the 1979 baseball season. Carter plays (CHOOSE ONE: first base, catcher) for the Expos.

2 Canada's Helen Vanderburg is a world champion athlete in a sport that normally receives very little attention. Vanderburg's sport is ..?..
a-archery b-handball c-synchronized swimming

3 (CHOOSE ONE: Tom Sneva, Rick Mears) won the pole position for this year's Indianapolis 500, with a qualifying speed of more than 193 mph.

4 Anatoly Karpov and Mikhail Tal tied for first place in the recent Man and His World ..?.. tournament held in Montreal.
a-gymnastics b-weight lifting c-chess

5 What country do Karpov and Tal represent?

roundtable
Family discussion (no score)

How would a serious gasoline shortage affect your everyday life?

YOUR SCORE: 91 to 100 points — TOP SCORE! 81 to 90 points — Excellent. 71 to 80 points — Good. 61 to 70 points — Fair.

© VEC, Inc., 521-79

ANSWERS ON REVERSE PAGE

Chamber has shopping list for Ottawa

By AL FORREST
Times Staff

The Victoria Chamber of Commerce today said it will ask the incoming Conservative government to match a $2.5 million provincial grant so an enlarged version of the convention centre can be constructed this fall.

Federal money would create a fund of $5 million which would enable Victoria to construct a large trade-and-science centre as well as meeting hall on the former Reid site.

The chamber also unveiled a shopping list of other requests that will go to re-elected Tory MPs Allan McKinnon and Don Munro within a few days.

"Politics aside, this election was a victory for Victoria," chamber president Mel Cooper said.

"We have had difficulty getting our voice heard because we were working through two members of the opposition. But now they will be on the government side and possibly in the cabinet."

The shopping list includes upgrading of Victoria Airport, a pet project of Munro's, and expansion of military facilities at CFB Esquimalt, which McKinnon has favored.

"We are hopeful of getting action on some of these things now," Cooper said.

The chamber also is seeking the establishment of a harbor commission for Victoria, to aid in development of the waterfront.

Cooper said it had been frustrating to make these proposals to Ottawa in past years and get little response.

The years of being ignored, hopefully, are over.

Cooper said the business community need not be upset by the fact Canada once again has a minority government.

This will create a very competitive situation and, at the same time, there should be stability because Clark's minority position is very solid. He should be able to carry on for a long time."

Canadians are used to minority governments — there have been only three majority governments in the last nine elections — and the country can operate normally with the present situation, he said.

Chamber harbor director Arne Lane said Victoria has a good chance of getting a matching $2.5 million grant from Ottawa on the basis of a need for a trade exhibit centre here. Ottawa does not make funds available for convention centres but it does provide funds for trade centres.

Lane said that, if the Victoria request is granted, the city would look upon the provincial grant as going towards the convention portion of the complex and the federal grant as providing the funding for the trade centre.

The expanded design would also incorporate science and resource displays, Lane said.

"The convention centre will be constructed in any case but a grant from Ottawa would enable us to do so much more."

WORLDSCOPE: 1-b; 2-Mexico; 3-a; 4-Italy; 5-a
NEWSNAME: Guy Lafleur
MATCHWORDS: 1-c; 2-d; 3-e; 4-a; 5-b
NEWSPICTURE: Helmut Schmidt
SPORTLIGHT: 1-catcher; 2-c; 3-Rick Mears; 4-c; 5-the Soviet Union

FOSTER MOTHER for newborn squirrel is seven-year-old Tricia Henhawk of Brantford, Ont. Tricia's furry, little friend is one of three squirrels the girl's grandmother found in a nest after a neighborhood had been felled.

8.3% fee hike set for UVic

University of Victoria students face an 8.3 per cent hike in tuition fees in September.

UVic's board of governors decided Tuesday to increase fees per unit to $39 from $36 with a limit of $585 for the full-time standard course load of 15 units.

The same fee increase will also apply to the university's law school where anual fees will rise to $713 from $658.

UVic is the first of B.C.'s three universities to raise fees this year. Although universities set their own fees, there is seldom much difference between university rates.

University of B.C. has been discussing a 10 per cent increase.

Alma Mater Society president Marla Nickerson told the governors university is becoming too expensive for a lot of students.

When fees were increased in 1977, full-time enrolment dropped and only an increase in part-time enrolment has kept total enrolment up, she said.

The governors also passed a resolution from Petch asking the education ministry to increase assistance grants to students.

UVic student files libel suit

A third-year University of Victoria student has filed a libel suit in B.C. Supreme Court in connection with remarks made by a university faculty board reviewing an assigned grade given her in a music course.

Judith Rockwell, 36, of 814 Queens, is seeking unspecified general and punitive damages against the university and the three members of the review board, Martin Bartlett and Michael Longton of the music department and Dr. Peter Smith, dean of the faculty of fine arts.

The suit was filed in Supreme Court Friday.

In her action, Rockwell says a report on the board's findings, published by the university April 12, contains statements of defamatory libel.

Rockwell had applied for the review after receiving a B-minus grade in a music composition course from Professor John Celona of the music department.

She felt she deserved an A grade.

But the review board refused to assign her a higher grade.

Inner Peace

Susan Scott, a Canadian director of the Inner Peace Movement, will speak on extra sensory perception and life after death Thursday at 8 p.m. at Paul's Motor Inn on Douglas Street.

K mart
On Sale May 23 to May 26
Gives Satisfaction Always!

WE RECOMMEND THE USE OF
ALASKA
FISH FERTILIZER
FOR
TRANSPLANTING

12-oz. Size

- ANNUAL & PERENNIAL BEDDING PLANTS
- VEGETABLE PLANTS
- FRUIT TREES, BERRY & ROSE BUSHES
- DIP ROOTS BEFORE PLANTING, THEN SOAK AFTERWARDS TO REDUCE TRANSPLANT SHOCK
- CONTINUE TO LEAF & ROOT FEED EVERY 2 WEEKS DURING GROWING SEASON 1 TABLESPOON (25 ML) PER GALLON (5 LITERS) OF WATER
- ECONOMICAL & EASY TO USE

K Mart Reg. Price 7.79 each
K Mart Special Price 5.99 each

University Heights Shopping Centre
3986 Shelbourne St. (Saanich) Victoria, B.C.
Store Hours: 10 a.m. to 10 p.m. Mon. to Friday
9 a.m. to 10 p.m. Saturday

BRAKE BUDGET & MUFFLER
Budget Brake & Muffler
friends of the family car
GRAND OPENING

COMPLETE 4 WHEEL DRUM BRAKE RELINE
- Reline all 4 wheels with first quality linings
- Rebuild all 4 wheel cylinders
- Turn & true (resurface) all 4 wheel brake drums
- Inspect rear wheel seals
- Adjust all brakes
- Road test for driving safety

Ask about import, truck & camper brake packages
Seals springs & Brake fluid extra.
Most VW's with drum brakes. $59.88
$59.88
WAGNER

DISC BRAKE SPECIAL
Includes Front disc pads and installation
Most import and domestic cars from
$29.88
ASK ABOUT OUR PACKAGE PRICE

MUFFLER SPECIAL OFFER!
On purchase of any muffler and tailpipe, price will include free installation of both.

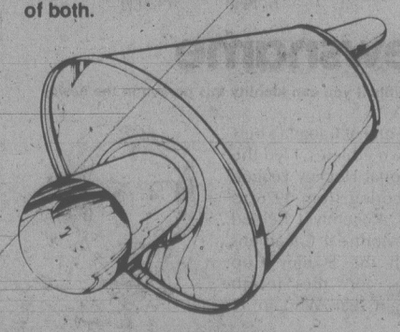

We can fit most domestic cars. Installed with a lifetime guarantee as long as you own the car.

Budget Brake & Muffler
friends of the family car
NOW IN VICTORIA
2445 DOUGLAS STREET
Phone 386-2212

Get Acquainted Coupon.
$5 On the purchase of a new muffler, brakes or shocks at all Budget Brake & Muffler locations
Limit one coupon per customer
J-25

SHOP WISE
BEST FOOD BUYS!

TWO LOCATIONS:
5124 CORDOVA BAY RD. VICTORIA — MON.-THURS. 9-6, FRIDAY 9-9, SAT. 9-6, SUN. 11-6
9819 5th STREET SIDNEY — MON.-FRI. 9-9, SAT. 9-6, SUN. 10-6

We Reserve the Right to Limit Quantities.
Prices Effective Thurs.-Sun., May 24-27

NEW LOCATION IN SIDNEY FORMERLY CAPITAL MKT.

CANADA GR. A STANDING RIB ROAST lb. 1.99
CANADA GR. A RIB STEAK lb. 2.39
READY TO EAT OLYMPIC COTTAGE ROLL lb. 1.59
SCHNEIDERS 4 Varieties MEAT PIES 2x4-oz. pkg. 79¢
SCHNEIDERS HAM STEAK With Sauce 6-oz. pkg. 1.39
MAPLEWOOD CORNISH GAME HEN 16-oz. or over ea. 1.49
SNOBOY BROCCOLI lb. 39¢
CANADA #1 LARGE LETTUCE 2 for 69¢
SNOBOY ORANGES 3 lbs. 99¢
SUNLIGHT LIQUID DETERGENT 24 oz. 89¢
MINUTE MAID FROZEN CONCENTRATE ORANGE JUICE 12½ oz. 88¢
MR. NOODLES INSTANT NOODLE 5/1.00 3-oz. pkg.

NALLEY POTATO or BEAN SALAD 15 oz. 59¢
NESCAFE INSTANT COFFEE 10 oz. 4.99
SUDDEN BEAUTY HAIR SPRAY 500 ml 1.29
ALPHA UNPASTUERIZED CREAMED HONEY 2-lb. tub 1.69
LIBBYS RED KIDNEY BEANS 3/1.00 10-oz. tin
CHRISTIES GRAHAM WAFERS 400 g 89¢
PAMPER CAT FOOD 4/1.00 6½-oz. tin
CUT-RITE WAX PAPER REFILL 100 ft. 65¢
KEN-L-RATION BURGER 2 kg 2.69
QUAKER MUFFETS SHREDDED WHEAT 500 g 79¢
JAVEX BLEACH 128-oz. jug 1.09
30's pk. ANACIN TABLETS 69¢

Hot U.S. contenders due to race in 49th Swiftsure

Victoria's Inner Harbor will be jammed Friday as yachts gather on the eve of the Swiftsure and Juan de Fuca sailing classics.

Some of the more than 400 boats entered will be in the 136.2-mile race out to the Swiftsure Bank and back while the others will be competing in the 75.6-mile Juan de Fuca race which goes to Clallam Bay on the American side of the Strait of Juan de Fuca and back.

A total of 373 boats took part in the 1978 classics.

The race begins Saturday off the Victoria shoreline in the vicinity of Brotchie Ledge.

HMCS Porte Quebec will be at one end of the start line and will be the rounding mark at the Swiftsure Bank. At the other end of the start line will be the U.S. Coast Guard cutter Point Richnond from Anacortes.

The Juan de Fuca boats will round the Canadian navy's YMT 10 (Yard Maintenance Tender) at Clallam Bay.

The boats will start racing in four waves, the first ones being Swiftsure boats racing under the International Offshore Ruling handicap. They get their start gun at 9:10 a.m. At 9:25 a.m. Swiftsure boats racing with Pacific Handicap Racing Fleet ratings will start.

IOR Juan de Fuca boats will get their gun at 9:40 a.m. while PHRF boats racing in the 75.6-miler will start 15 minutes later.

The competitors are hoping for prevailing winds that should allow them to head out to Race Rocks and the strait on a beat, coming back on the home leg with colorful spinnakers flying. If the winds hold, the first Swiftsure boats should be arriving at the finish line near the Ogden Point breakwater on Sunday afternoon.

This is the 49th year for Swiftsure, the most popular and prestigious sailing event in the Pacific Northwest.

Competition will be keen and one of the local boats expected to be up with the winners is Ross Mathewson's Kotuku of the Royal Victoria Yacht Club. She is a 41-foot Denis Choate design and has been doing well in races here and in Vancouver.

Paul Cote and Dick Purdy's Milltown, designed by Peter Hatfield of Vancouver, is another boat to watch. Known on the mainland as "the 41-foot cedar tree", she'll be racing under Royal Vancouver Yacht Club colors.

Another Vancouver boat that is expected to be a hot contender is Greg Knight's new 35-foot one-tonner Knightmare.

Another favorite is Alec Foley's Level Crossing. She was over-all winner of the Vancouver Area Racing Council series in 1978. John Dunfield's C and C 48 Discovery from Royal Van. is another Canadian boat that could do well.

The Canadian boats will be up against tough competition from the United States, not the least of which will be Buchan Summers' 12-metre Weatherly from Tacoma.

Another American skipper to watch is Bates McKee of Seattle, who will be helming his new Swan 41 Surtsey. Local sailors will remember when McKee captured the coveted Lipton Cup at Maple Bay in his old boat Adelante, three weeks after she was launched.

Dr. Brian Archer from the Tacoma Yacht Club is expected to do well in his Frers-designed 47-footer Chiron.

Aircraft will be keeping checks throughout the races so that boats' positions can be plotted on the master grid at the Royal Victoria Yacht Club. Among the boats helping to patrol the races will be Bob Smith's Scot Free, Gerry Williams' Shalimar and Paul Stenner's Pacific Pilot V.

The race to the Swiftsure Bank, 15 miles out in the Pacific Ocean, is credited with being the most challenging on this coast. The sailors can expect to run the gamut of weather conditions; from gale-force winds to drifters.

There has been only one fatality in all the 48 years of Swiftsure. That was in 1976 when Wilbur Willard of Seattle drowned when his 30-foot sloop Native Dancer was knocked down and swept onto a lee shore.

This year, as an added precaution, a Canadian armed forces' search and rescue Labrador helicopter from CFB Comox will be standing by until the race is completed. The helicopter, with two crews, will be based on the Naden parade ground of CFB Esquimalt for the race's duration.

capital scene

Victoria Chrysanthemum Society, 7:30 p.m. Thursday, May 24, St. Matthias Church Hall, Richardson and Richmond.

Greater Victoria Public Library, free law classes, 7:30 to 9:30 p.m. Thursday, May 24 and Friday, May 25, 794 Yates.

Silver Threads Service, annual craft, arts display and sales, 1:30 to 4 p.m. Thursday, May 24, and 1 to 4 p.m. Friday, May 25, No. 4 Centennial Square, will be officially opened by Human Resources Minister Grace McCarthy.

First Company of Reynolds School, production of *Screwtape*, 8 p.m. Thursday, Friday, and Saturday, May 24-26, Macpherson Playhouse.

Eckankar, introductory talk, 7:30 p.m. Friday, May 25, 666-D Herald.

National Film Board, films, 12 to 1 p.m. Friday, May 25, 811 Warf, Natural History.

Corporation of the District of Oak Bay, a musical spectacular, 7:30 p.m. Friday, May 25, Oak Bay Seniors' Acitivity Centre, 1442 Monterey.

ROCKWELL
Parts and Accessories
ISLAND MACHINERY LTD.
617 Chatham St.
385-5500

LOWEST PRICED IMPORT HATCHBACK

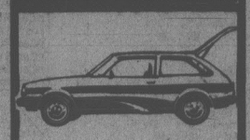

'79 MAZDA HATCHBACK
$4695
SALE PRICE
'till MAY 31, 1979
LIMITED STOCK
Dealer Licence D02073A
PACIFIC mazda PEUGEOT
810 Johnson 385-1451

Don't just paint your house, Kem it!

Our best exterior latex flat paint for rich, colorful beauty and outstanding durability. White & colors.
$15.45 gal. or less
Similar savings on Kem Alkyd Gloss House and Trim Paints. Kem-1-Coat white slightly higher in price.
Our best quality gloss latex paint. Resists weathering and retains its color and gloss for long lasting satisfaction. White & colors.

SHERWIN WILLIAMS
Kem Latex House & Trim Paints are easy to apply, dry in minutes and painting tools clean up with soap and water. Choose from a beautiful selection of 267 Shelter Tone colors. Ideal for wood, masonry, brick, stucco, stone and metal – all outdoor surfaces.
All dealers listed may not be participants. All products may not be available in all stores.
*Maximum price shown. Dealer may sell for less. Cans may be underfilled to allow for tinting. See label for net contents.
Kem
Kem is the super quality paint from Sherwin-Williams

YOUR NEAREST DEALER IS

VICTORIA Capital Iron & Metals Ltd. 1815 Store Street	Cubbon Home Centre 2650 Nob Hill Road	Cubbon Link Home Centre 1720 Cook Street	K-Mart 3986 Shelbourne Street
Sherwin-Williams Decorating Centre 1803 Cook Street	Zeller's 1610 Hillside Avenue	DUNCAN Dobson's Limited	LADYSMITH Rollston Hardware Store

Affordable New Comfort and Styling

STANDARD HAND PICKED THESE SUITES FOR THEIR BUILT-IN DOLLAR VALUE

Choose Contemporary, Traditional or Colonial — these will always be in style. Choose from a wide selection of durable plains, printed cotton or nylon.

CONTEMPORARY
A must for lovers of high fashion, Contemporary furniture. A design which always will be "in". Sturdy Eastern hardwood frame, deep foam cushions over hand tied no-sag springs. ONLY 755.00

CLASSIC
A Classic trimly styled with nicely turned arms, fully skirted, high deeply tufted back. Try it..... ONLY 789.00

COLONIAL
Everything you love about old fashioned warmth and comfort is built in to this suite. High wing back and pleated skirt.....ONLY 875.00

TRADITIONAL
Traditional elegance. Carefully detailed, gently curved, deeply cushioned with attached back. ONLY 965.00

Custom Slipcover Special Saves You 25% to 50% on Fabrics

A special group of fine fabrics selected from regular stock and marked down for appreciable savings. All cotton, cotton and polyester materials in a host of patterns and colors as well as plain colors to suit almost any decor. The famous Standard quality of excellence in custom-made slipcovers applies and makes an unbeatable combination. Let us show you how easy it is to arrange to create new slipcovers for you and you will be pleasantly surprised at the reasonable cost. Orders handled in sequence as received.

Example of cost to custom slipcover 2-piece suite of average style and size using fabric regularly priced at 12.95 yard and reduced to 7.98 per yard.

391.78 all inclusive

STANDARD FURNITURE
737 YATES ST. Downtown 382-5111

TORONTO STOCK EXCHANGE TRADING

Distributed by CP

Toronto Stock Exchange—May 23

Quotations in cents unless marked $. z—Odd lot, xd—Ex-dividend, xr—Ex-rights, xw—Ex-warrants. Net change is from previous board-lot closing sale.

Stock	Sales	1:40 High	Low	Net p.m.	Ch'ge
	A	and B			
Abitibi	15725	$17¾	17½	17¾	+ ⅛
Ackind 2p	z50	$16	16	16	
Action Trd	z300	75	75	75	
Adanac M	1700	240	230	240	+10
Afton Min	1585	$15½	15½	15½	+ ⅛
Agnico E	2265	$8⅛	8	8	— ⅛
Agra Ind A	100	$6¾	6¾	6¾	+ ¼
Ahed C	100	165	165	165	—15
Albany	1000	60	59	60	
Alt Energy	12955	$26¾	25¾	26	+ ⅜
Alta Gas A	18475	$21⅜	21⅛	21⅛	
Alta G D p	z1	$225	225	225	
Alta G F	z90	$27⅜	27⅜	27⅜	
Alta G 9.76	980	$27⅜	27½	27½	
Alta G 6⅜	6810	$29⅜	29⅛	29½	+ ⅛
Alcan	28875	$42	41½	41⅝	+ ⅜
Algoma St	539	$28½	28½	28½	
AStel p	100	$27	27	27	
Allarco Dv	300	$42	42	42	— ¼
Almin 4½ p	400	$38¾	38¾	38¾	
Am Bonza	4050	$18	17¼	17¼	— ⅛
Am Larder	11000	35	34	35	— 2
Am Eagle	11000	260	256	257	— 5
Am Leduc	4000	25	25	25	— 1
Andres W A	500	$14⅜	14⅜	14⅜	— ¼
Ang CT 315	100	$38½	38½	38½	
Ang D Gld	850	160	158	160	
Ang U Dev	4700	$5⅛	490	495	
Aquitaine	6200	$31¼	31	31	
Arbor C	100	125	125	125	— 4
Argosy	66000	47	45	46	
Argus C pr	150	$15⅝	15⅜	15⅝	+ ⅛
Asamera	9710	$16⅞	15¾	16⅞	+1⅛
Asbestos	100	$44⅞	44⅞	44⅞	+ ⅛
Asoc Porc	331	120	120	120	+ 2
Atco A	16100	$22⅛	21½	22	+ ½
Atl C Cop	1000	56	56	56	+ 1
Atlas Yk	1000	88	88	88	+ 4
Ato Hard A	350	$12½	12½	12½	— ¼
BC Sugar A	100	$33¾	33¾	33¾	+ ½
BP Can	7610	$23⅜	23⅛	23⅜	+ ⅜
Banister C	z25	$11⅛	11⅛	11⅛	
Bank BC	245	$35¼	34½	34½	—1¾
Bank Mtl	20448	$22⅜	22⅜	22⅜	+ ¼
Bank N S	11308	$22⅜	22¼	22½	+ ⅜
Bankeno	5900	265	260	260	— 1
B Cdn Nat	100	$15⅞	15⅞	15⅞	— ⅛
Barv Expl	8400	155	145	155	+12
Baton B	5000	$13¾	13⅜	13¾	+ ¼
Bell Canad	29843	$22⅛	21⅞	21⅞	— ¼
Bell A pr	z3	$64½	64½	64½	
Bell D pr	200	$66	66	66	— ½
Bell 1.96	450	$27¾	27¾	27¾	
Beth Cop A	150	$17	17	17	
Bi Hawk	1000	20	20	20	
Block Bros	100	$9¼	9¼	9¼	+ ¼
Bonza O	4800	$6⅝	6½	6⅝	+ ⅛
Bow Valy	11000	$27¾	27¼	27½	+ ¾
Bramalea	240	$19¾	19¾	19¾	
Brascan A	40181	$23¾	22½	23½	— ⅜
Brenda M	2600	$16⅞	16¾	16¾	+ ¼
Bright A	325	$18⅜	18⅜	18⅜	+ ¼
Brinco	130	$7¾	7¾	7¾	— ⅛
BCFP	2850	$21⅜	21¼	21⅜	+ ⅛
BC Pack B	100	$73	73	73	— 3
BC Phone	1345	$17¾	17⅜	17¾	+ ⅛
BCPh 4¾ p	100	$61	61	61	
BCPh 1956	100	$60½	60½	60½	— ½
BCPh 4.84	100	$16½	16½	16½	
BCP 10.16 p	230	$28	28	28	
Brunswk	5810	$7⅛	6⅞	7	— ⅛
Budd Auto	200	$8⅞	8¾	8⅞	— ⅛
		C			
CAE A	100	$26⅞	26⅞	26⅞	— ⅜
Cad Frv	675	$16	15⅞	16	+ ¼
Cad Frv A	350	$10½	10½	10½	
Cal Pow A	1755	$45½	45⅛	45½	+ ¼
Cal P 7 p	z20	$99	99	99	
Cal P 10 p	20	$110¾	110¾	110¾	
Cal P 9.80	60	$109¾	109¾	109¾	
Cal P 9.75	60	$109	109	109	— 1
Cal P 2.36	165	$29¾	29¾	29¾	
Calvrt Dle	100	265	265	265	+ 5
Calvert	1200	52	52	52	
Camflo	3800	$14⅝	14½	14½	
C Chib A	1500	$5⅞	5⅞	5⅞	
Camp RL	6423	$22⅜	22¼	22⅜	— ⅛
Can Cem	1200	$12⅞	12¾	12⅞	+ ⅛
CCe C p	z25	$16⅛	16⅛	16⅛	
CDC pr B	11	$110½	110½	110½	
Can Malt A	z80	$34½	34½	34½	
C Nor West	6600	$10⅞	10¾	10⅞	+ ¼
C Packrs	z50	$28½	28½	28½	
Can Perm	2175	$19	18¾	19	+ ¼
CPerm 8	452	$27	27	27	+ ¼
CS Pete	7920	$5⅜	5⅛	5¼	
Can Trust A	150	$26⅞	26⅞	26⅞	
C Tung	1000	$26	25¾	26	+ ⅜
C Cable w	1040	150	150	150	+ 7
Cdn Cel	z40	$8⅞	8⅞	8⅞	
CC Man A	300	$27½	27½	27½	+ ½
C Curtis	500	87	87	87	+ 6
C Formost	900	$7¾	7¾	7¾	
CGE	200	$30⅜	30⅜	30⅜	
C Hidrogas	400	425	425	425	
C Homestd	17800	$17	16⅜	16⅜	— ⅛
Cl Bk Com	3529	$26⅜	26	26¼	+ ⅜
CLI Pete	1000	76	76	76	+ 1
C Marconi	100	$10¼	10¼	10¼	
C Merrill	z12	$18⅛	18⅛	18⅛	
CNat R	12709	430	425	430	+10
C Occidental	600	$35¾	35¼	35¾	— ⅛
CP Inve	7460	$29¾	29¼	29¾	+ ½
CP Ltd	60035	$30⅛	29⅜	30⅛	+ ¾
CPL A p	100	$10¾	10¾	10¾	
CPL 4 p	850	$7¾	7¾	7¾	
C Reserve	4200	$14	13	14	+ 1
Cdn Sup O	12356	$119⅝	116	119⅝	+5½
Cdn Tire	z50	$28½	28½	28½	
Cdn Tire A	8015	$30¾	29¾	30⅜	+ ⅜
C Utilities	1000	$19	18⅝	19	+ ⅜
CU 10¼	300	$28	28	28	
C Util 9.24	100	$28	28	28	+ ⅜
CWN 5½ p	200	$14⅛	14⅛	14⅛	— ⅜
Candel Oil	500	$36	36	36	+2¾
Cara	1400	$11⅜	11¼	11¼	— ¼
Carl OK	3520	$5⅜	5¼	5⅜	+ ⅛
Carl B p	100	$32⅞	32⅞	32⅞	— ⅝
Carma A	900	$11⅝	11⅜	11⅝	+ ¼
Cassiar	8700	$10¼	10⅛	10⅛	
Celanese	2220	$5⅛	5⅛	5½	
Celan 175 p	130	$20¼	20¼	20¼	+ ¼
Cenex	6900	202	195	197	— 5
Cfl Est A	1000	$12⅞	12⅞	12⅞	— ⅛
Centurion	z50	$6¼	6¼	6¼	
Chncir	7000	395	380	385	+ 5
Chib Kay	3000	9½	9½	9½	+ ½
Chieftan D	600	$38⅜	38⅞	38⅞	+ ⅜
Chieftain p	100	$149	149	149	+ 2
Chrysler	280	$10½	10½	10½	+ ¼
CHUM B	102	$11½	11½	11½	+ ⅜
Coch Will	5000	73	71	71	+ 1
Comb Met	2000	37	37	37	— 2
Cominco	3762	$36	35¾	35⅞	+ ⅛
C Holiday I	z10	$9¾	9¾	9¾	
Compr Ap	300	$12½	12½	12½	— ¼
Conuco Ltd	400	$5⅜	5⅜	5⅜	— ⅛
Con Bath A	2000	$12⅞	12¾	12⅞	
Con Bath p	100	$19½	19½	19½	— ¼
Con Fardv	1200	340	340	340	
C Durham	3500	140	139	139	— 1
C Morisn	2400	163	161	161	— 1
Cons Pipe	300	$6⅞	6⅞	6⅞	— ⅛
Cons Prof	2060	36	35	35	— 3
C Rambler	1400	215	210	215	
Con Distrb	4910	$10	9⅞	10	— ⅛
Cons Gas	8325	$21¾	21⅜	21¾	+ ¼
Con Gas B	z40	$76	76	76	
Conwest	600	$5⅞	5¾	5⅞	+ ¼
Cooper C	100	$7¼	7¼	7¼	
Cop Fields	980	460	455	455	+15
Coseka R	8350	$8⅜	8⅜	8½	
Costain Ltd	4600	$13⅜	13½	13½	
Craigmt	1300	$6⅞	6¾	6⅞	— ⅛
Crain R L	300	$12⅛	12⅛	12⅛	— ⅛
Crestbrk	400	$14¾	14¼	14¼	
Crwn Trst	100	$41	41	41	+ 1
C Zelrba A	200	$23½	23⅜	23½	+ ¼
Crush Intl	500	$13½	13½	13½	+ ½
Cyprus	800	$14½	14⅜	14⅜	
Czar Res	8250	$7⅞	7¾	7¾	— ⅛
	D	to	G		
Daon Dev	16450	$12	11⅜	11⅝	+ ⅜
Daon A	200	$7⅜	7⅛	7⅜	+ ¼
D Eldona	600	117	116	116	+ 1
Denison	5625	$21½	21⅜	21⅜	
Dicknsn	1600	$7½	7⅜	7⅜	
Digitech	2300	495	495	495	
Discovry	2200	95	95	95	
Doman I	2750	$8⅜	8¼	8¼	
Dome Mine	1472	$131¼	130	130	—2⅞
Dome Pete	86645	$37⅛	36⅛	36¼	— ¾
D Bridge	100	$33½	33½	33½	+ ½
D Cifrs A	600	$5½	5½	5½	
DExplor	11500	23	23	23	
Dofasco A	7614	$35⅜	35	35⅜	+ ½
D Scotish p	100	$28½	28½	28½	+ ¼
Dom Store	640	$18	17¾	17¾	— ¼
D Textile	3450	$13¾	13½	13¾	+ ¼
Domtar	22967	$28¼	27⅝	27⅝	+ ⅛
Dunde Pal	500	38	38	38	+ 3
Du Pont	550	$21¼	21⅛	21⅛	+ ⅛
Dylex L A	1500	$15	14⅞	14⅞	— ⅛
Dynamar	3200	192	190	192	
E-L Fin	100	$12⅛	12⅛	12⅛	— ⅛
East Mal	525	200	200	200	
Estn Prov	300	$8	8	8	
Ego Res	46230	255	226	251	— 2
Elhm A	1800	$5¼	5¼	5¼	+ ¼
Emco	1700	$10⅝	10⅛	10⅜	
Emco w	500	350	350	350	
Exquisite	400	400	390	400	
Extndcar	700	$7¼	7¼	7¼	+ ¼
Extd A	700	$7	7	7	+ ¼
Falcon C	3000	$7⅛	7⅛	7⅛	+ ⅛
Fibrg Nik A	370	$58½	58¼	58½	
Fidelity Tr	500	$5¼	5¼	5¼	+ ¼
F Mar	11040	79	75	79	+ 3
Foodex p	6500	$8⅜	8¼	8¼	— ⅛
Ford Cnda	600	$69½	69⅜	69½	+ ⅛
F Sea A pr	100	$9¼	9¼	9¼	+ ⅛
G&H Steel	1000	277	275	275	— 2
G M Res	1350	450	440	450	+10
Gaz Metr	100	$6¾	6¾	6¾	
G Distrb A	100	58	8	8	
G Distrb w	2000	245	245	245	+ 5
GMC	558	$69¼	69¼	69¼	
Genstar L	3374	$45¼	45⅛	45¼	+ ¼
Giant Yk	500	$12¾	12¾	12¾	— ⅛
Gibraltar	1700	$8⅛	8⅛	8⅛	+ ⅛
Gibe Rltv p	900	$25½	25½	25½	
Goldund M	7700	74	73	73	+ 1
Goodyear	100	$21¼	21¼	21¼	— ¼
Graff G	100	$43	43	43	+ ½
Granduc	1200	142	141	141	— 1
Gt Oil Sds	2076	$15⅝	15½	15⅝	— ⅛
G L Nicki	1500	82	82	82	+ 7
GL Forest	200	$42¼	42	42	— ½
GL For w	400	$9	9	9	— ¾
GN Fin	1645	250	245	250	+ 9
Gt West S	300	315	315	315	
G Goose A	100	$9½	9½	9½	— ⅛
Guard Cap	100	$8	8	8	
Gulf Can	13750	$48⅞	48¼	48⅞	+ ⅜
Gulfstrem	35000	75	71	73	— 5
	H	to	L		
Halifax D	100	300	300	300	
Hard Crp A	300	335	335	335	— 5
Harlequin	1425	$14½	14⅜	14⅜	— ⅛
Harris J A	100	$6½	6½	6½	
Hatleigh A	5200	$6½	6½	6½	
Hatleigh B	960	$6½	6½	6½	
Hawker A	300	$13¾	13¾	13¾	+ ¼
Hayes D	1400	$12⅞	12¾	12⅞	
Highmont	6300	$5¼	5	5	
Holinger A	100	$40	40	40	
Home A	969	$56⅞	56½	56⅞	+ ⅜
Home B	z25	$55⅞	55⅞	55⅞	
H Bay Mng	z30	$19⅝	19⅝	19⅝	
H Bay Co	8834	$27¼	27	27⅛	+ ⅛
HBC pr	903	$23⅜	23⅜	23⅜	
HB Oil Gas	2804	$60	58¾	60	+1⅝
Husky Oil	245	$53⅜	53⅜	53⅜	
Husky A pr	100	$44	44	44	+1½
Hydra Ex	1000	47	47	47	
IAC	4650	$18¼	18	18	— ⅛
IAC 4½ p	100	$76	76	76	
ITL Ind	1000	420	420	420	— 5
IU Intl	19458	$14¾	14½	14½	— ⅛
Imasco	1701	$41¾	41½	41¾	+ ¼
Imasco 5 p	340	$41½	41½	41½	
Imp Oil A	22945	$28⅞	28½	28⅝	+ ¼
Inco	44081	$23	22¾	23	+ ¼
Indal	12025	$15¼	15¼	15¼	
Indusmin	2384	$19¾	19¾	19¾	— ¾
Inland Gas	1550	$13⅛	12⅞	13⅛	+ ¼
Inter-City	56279	$13	12½	12¾	+ ⅛
Inter C B w	9300	$9⅝	8⅞	9⅛	+ ⅛
Int Div	800	295	295	295	
IBM	z52	$90¼	88¾	88¾	
Int Mogul	300	$6⅛	6	6⅛	+ ⅛
Intpr Pipe	4840	$18¾	18⅜	18⅜	— ⅛
Ipsco	700	$22¼	22	22	— ⅛
Irwin T A	1250	355	355	355	— 5
Island Tel	200	$17⅛	17⅛	17⅛	+ ⅛
ISO	6600	215	205	215	+ 3
Ivaco A	4220	$16	15¾	15¾	— ¼
J Q Res	z150	70	70	70	
Jannock	1875	$23¾	23½	23¾	+ ½
Jannock w	800	$13	12⅝	13	+ 1
Jorex Ltd	10000	36	35	36	+ 1
Joutel	3000	115	115	115	
Kaiser Re	36415	$19½	19¼	19½	+ ⅛
Kam Kotia	2400	405	400	400	
Kaps Tran	3100	173	167	170	
Kelly D A	400	$8	8	8	
Kerr A A	z37	$8¾	8¾	8¾	
Labatt A	770	$21	20⅞	21	
Lab Min	220	$41	41	41	
Lacana	4900	$5½	5½	5½	
Lacana w	300	340	340	340	+ 5
Laidlaw A	z45	$11⅛	11¼	11¼	
L Shore	z47	340	320	320	
Lasifr Km	2600	80	80	80	
Laurasia	41507	35	33	35	+ 3
Leigh Inst	6780	$10	9⅞	10	+ ⅛
Leons Frn	500	$16½	16½	16½	+ ½
LL Lac	1000	330	330	330	— 5
Lob Co A	300	435	435	435	+10
Lob Co B	533	425	420	420	+ 5
Lob Ltd Ap	130	$18⅝	18⅝	18⅝	— ⅛
Lob Ltd Bp	100	$19	19	19	— 1
Lochiel	1500	380	380	380	+10
Loeb M	200	$11½	11½	11½	
Logistec A	z18	415	415	415	
	M	to	O		
MDS Helth	500	$10⅛	10⅛	10⅛	
Micc B p	1100	$26⅜	26½	26½	— ⅛
MPG Invp	400	$14¼	14¼	14¼	
Mclan H A	600	$22¾	22¾	22¾	
MB Ltd	62711	$23½	23¼	23⅜	+ ⅛
Madsen	2000	100	100	100	
Magna A	1100	$12⅜	12½	12½	— ⅛
Magnetics	1000	161	161	161	— 4
Malartic	z100	87	87	87	
Maritime	574	$25¾	25¾	25¾	
Mar T 860	200	$10½	10½	10½	
Mark Spnc	850	$8	7¾	7⅞	— ⅛
Mass Fer	13177	$13⅛	12⅞	13	
Mas F A	200	$19¾	19¾	19¾	+ ⅛
Mas F B	2220	$19¾	19½	19¾	+ ⅛
Matchan	5000	17	17	17	
Mc Adam	2200	35	34	35	+ 3
McGraw H	100	$9¼	9¼	9¼	— ¼
Mc Intyre	850	$45½	45¼	45¼	— ⅛
McLaphln	4550	$10	9¾	10	+ ½
McLphl w	4100	$5	475	5	+ ½
Melcor	5700	$14½	14¼	14¼	+ ¼
Merland E	7700	$10⅝	10¼	10⅝	+ ⅛
Met Stors p	325	$16	16	16	+ ¼
Met Str 67p	250	$15¾	15¾	15¾	
Midcon	500	145	145	145	+ 5
Molson A	1133	$25⅜	25⅛	25⅛	— ⅛
Molson B	495	$23	22¾	23	
Monenco A	126	$13½	13½	13⅝	— ⅛
Mtl Trust	600	$21¾	21½	21½	
Moore	9638	$37¼	37	37¼	+ ⅜
MSL p	100	$12	12	12	+ ¾
Murphy	900	$15⅜	15⅜	15⅜	
N B Cook	3000	320	320	320	+ 5
NBU Mine	7500	244	240	240	— 4
Nat Drug	900	$12¼	12¼	12¼	
N Hees Ent	300	375	370	375	+ 5
Nat Pete	1000	90	90	90	
Nat Trust	400	$22¾	22½	22½	
Nemco	4300	250	245	246	— 4
Neomar	900	195	195	195	
NB Tel	3072	$23⅛	23	23	— ⅛
N Provid D	5000	73	73	73	— 1
N Que Ragl	3150	265	259	265	+ 7
N York Oil	4900	295	295	295	+ 5
Nfld LP A	490	$19⅜	19⅜	19⅜	— ⅛
Nfld Tel	300	$11⅜	11⅜	11⅜	
Nfld Te 975	z121	$22	21½	22	
Noble M	4500	130	128	128	+ 8
Noranda A	6841	$42⅛	41¾	42	+ ¼
Norbaska	1000	37	37	37	— 1
Norcen	33321	$20½	20⅛	20½	+ ½
Norcn 150	200	$31	31	31	
Nordair A	100	$18	18	18	+2½
NCO pr	100	$40	40	40	— 2
N Canada	2000	43½	43½	43½	—1½
Nor Tel	50580	$44¾	44⅝	44¾	+ ¼
NTecm B w	47900	$23¼	23¼	23¼	+ ½
Northgat	2800	$6⅝	6½	6½	— ¼
Northld	4500	18	18	18	
Nowsco W	1751	$29¾	29½	29⅝	— ⅜
Nu-Wst A	6873	$17¾	17	17½	+ ¾
Nu-Wst p	400	$20	20	20	
Nufort Res	2000	18	18	18	— ½
Numac	13150	$28	27½	28	+ ⅝
OPI A	300	$25	24¾	25	
Oakwood P	11694	$6½	6⅛	6½	+ ⅜
Obrien	5700	168	165	168	+ 5
Ocelot A	500	$14¼	14¼	14¼	+ ¼
Ocelot B	3010	$14¾	14	14¼	+ ¼
Onaping	17550	148	137	145	+ 5
Oshawa A	1200	$7⅞	7¾	7¾	
Osisko	2000	30	30	30	
	P	to	S		
Pac Copper	500	187	187	187	— 3
Page Pet	8085	$14	13½	14	+ ⅞
Paloma P	z15	$6⅜	6¾	6⅜	
Pamour A	5900	$6¾	6⅝	6⅝	— ⅛
PanCan P	450	$49¼	48⅝	49	+ ½
Pe Ben O	500	215	215	215	
Pembina	3700	$9	9	9	+ ⅛
Pennant	10600	187	187	187	+ 1
P Jewl A	350	$15⅛	15⅛	15⅛	+ ⅛
Petrolina	2604	$31¾	31½	31½	
Petrol	1200	465	465	465	
Peyto Oils	1100	$11⅞	11¾	11⅞	+ ⅛
Pine Point	1013	$36¼	36	36⅛	+ ¼
Place G	15260	285	278	285	+ 5
Placer	560	$28	27⅞	27⅞	— ⅛
Pominex	1000	67	67	67	
Pop Shops	5300	345	340	340	—10
Powr Corp	7350	$27	26½	26½	— ⅜
Precamb	4400	340	335	340	+ 5
Preston	1225	$18⅞	18¾	18¾	+ ¼
Prov B Can	z89	$16⅛	16	16	
QMG Hldg	6000	81	80	81	+ 1
Qasar Pet	900	$10¾	10¾	10¾	
Que Sturg	2400	175	170	175	— 1
Radio IWC	z16	$7⅜	7⅜	7⅜	
Ram	500	$8¾	8¾	8¾	— ⅜
Ranger	21506	$24⅜	23⅞	24	+ ¼
Ravrock	700	197	195	197	— 2
Realty A	300	365	365	365	—10
Realty F w	1000	70	70	70	+ 1
Redpath	6600	$14	13⅞	13⅞	
Redstone	500	$5½	5½	5½	+ ½
R Sth J A	3800	$9¾	9¾	9¾	— ⅛
Reichhold	2500	$13	12⅞	12⅞	— ⅛
Reich 7¼ p	700	$17⅛	17⅛	17⅛	— ⅛
Reitman A	100	$19⅞	19⅞	19⅞	— ⅜
Res Servic	1500	375	375	375	
Revelstk	3100	$10¾	10½	10¾	+ ¼
Revnu Prp	7500	188	182	188	+ 6
Rio Algom	291	$32¼	32⅛	32¼	
Rolland	500	$9⅜	9⅜	9⅜	+ ¼
Roman	6050	$27½	27	27¼	
Ronald Fd	2545	$18	17¾	17¾	
Ronvx Cor	3400	380	365	380	+15
Rothm 2p	200	$17⅞	17¾	17¾	— ⅛
Royal Bnk	13617	$41	40¾	41	+ ¾
Ryl T E M	500	$13½	13½	13½	
Ry Trustco	4766	$16¾	16½	16¾	+ ¼
Russel H	2536	$15½	14¾	14⅞	— ⅜
Russel 9¾	z50	$22¾	22¾	22¾	
St Fabien	4000	16	16	16	— 1
Sceptre	32509	$7⅜	7	7⅛	+ ¼
Schneid	125	$12	12	12	
Schneid p B	225	$10⅞	10⅞	10⅞	
Scintrex	1300	435	430	435	+ 5
Scot York	1900	$7	6⅞	6⅞	— ⅛
Scotts A	400	$12½	12½	12½	
Scurry Rn	z22	$33⅞	33⅞	33⅞	
Seagram	5810	$38	37¾	37¾	+ ⅛
Seaway pr	200	$5	5	5	— ¼
Shaw Pipe	575	$14	13⅞	14	+ ⅛
Shell Can	5650	$19	18¾	18⅞	+ ⅛
Sherritt	7129	$10¾	10¼	10¼	+ ⅛
Sigma	300	$26⅛	26	26⅛	+ ½
Silvana Mn	200	279	279	279	— 1
Silverwd A	300	$11⅜	11⅜	11⅜	— ⅛
Simco Eri	1000	400	400	400	
Simpsn S A	4000	$9⅛	9⅛	9⅛	— ⅛
Simpsn S B	1010	$9½	9½	9½	
Sklar M	1100	310	305	310	
Skye Res	3700	$5⅝	5⅜	5⅜	— ⅛
Skyline H	1000	300	300	300	
Slater Stl	830	$18⅝	18½	18⅝	+ ¼
Sogepet	1000	114	114	114	+ 2
Southm	610	$26⅜	26⅛	26⅜	
Spar Aero	1700	$12¼	12	12	— ⅛
Spar Aero p	700	$24	23¾	23¾	— ¼
Spooner	3000	66	66	66	— 1
St Brodcst	100	$12	12	12	— ⅛
Steico A	16373	$29½	29¼	29¼	
Steinbg Inc	500	$26⅛	25⅞	26⅛	+ ⅛
Sterystm	200	265	265	265	—10
Strathrn A	1200	230	230	230	— 1
Stuart Oil	500	$9	9	9	
Sud Cont	4000	59	58	58	
Sulpetro B	5320	$11½	11¼	11¼	
Superior A	1200	225	225	225	+10
	T	to	Z		
Teck Cor A	992	$13½	13½	13½	+ ⅛
Teck Cor B	1603	$12¾	12⅝	12⅝	+ ⅛
Teledyne	200	$11	11	11	— ¼
Tex Can	200	$63	63	63	+ ¼
Txsglf	1150	$25½	25½	25½	+ ⅛
Thoms N T	z29	125	125	125	
Thom N A	100	$16¼	16¼	16¼	
Thom N pr	300	$14¾	14¾	14¾	
Tor Dm Bk	5049	$22⅜	22⅛	22⅜	+ ⅛
Tor Sun	150	$13¼	13¼	13¼	
Torstar B	500	$19	19	19	— ¼
Total Pet	13200	$24⅞	24⅜	24⅝	+ ½
Totl Pet w	2500	$16⅛	16	16	+ ¼
Traders A	1612	$16¾	16¾	16

Foreign cars better? 'Snobbery'

By GUY DARST

DETROIT (AP) — Do foreign workers make better cars than North Americans, as many people believe?

"It's snobbery," a Chrysler vice-president once said. But even executives of the U.S. industry have enviously eyed the "fit and finish" of some imports and have said foreigners are more careful.

If it's true, is it the man on the assembly line who matters — or something else?

For months recently, buyers could get cars made abroad and in the U.S. that were, for all practical purposes, identical — the Volkswagen Rabbit. This is the first time it's happened since Rolls-Royce assembled a handful of cars here more than 50 years ago.

Though U.S. owners of the West German model think theirs is better, owners of the Pennsylvania model had fewer mechanical problems.

The only substantial difference in the two cars is in the headlights — West German round, U.S. square.

J.D. Power and Associates of Los Angeles sent questionaires to 1,000 buyers of each kind of gasoline-powered Rabbit. Replies came from 390 U.S. owners and 419 owners of the West German model.

Though the survey covered many topics, 42 per cent of owners of the U.S. model thought neither car offered an advantage. But only 22 per cent of the owners of the West German model thought there was no advantage to their model.

Thirty-four per cent of the U.S. owners thought one advantage of the West German cars was they were better built, offered better workmanship, or were built by more experienced workers. Fifty per cent of the owners of the West German Rabbit thought theirs offered those advantages.

When the question was put in terms of disadvantages, 38 per cent of U.S. owners thought the U.S.-built Rabbit had these: poor quality or workmanship, inexperienced workers, workers who didn't care about quality or a production system that lacked quality controls. Fifty-eight per cent of the West German owners thought the U.S. car had those faults.

On another question, 64 per cent of the German owners, against 49 per cent of U.S. owners, thought the workmanship on their cars excellent. And 59 percent of the German owners, versus 47 per cent of the U.S. owners, thought the body construction excellent.

But when owners were asked about mechanical problems, exactly half the German owners reported some, while only 43 per cent of the U.S. owners had any.

Tom MacDonald, spokesman for Volkswagen Manufacturing Corp., thinks the 50-43 split is not large enough to be significant. He says the U.S. plant consistently ties the German plants in the company's own internal monitoring of product quality worldwide.

"It's not just the U.S. worker. It's your methodology of production, quality assurance all along the line, including your suppliers, your inspection process — it's a commitment of manangement, basically, that we've made."

As for U.S. quality, "We knew it was going to be that way from day one. We have a very good work force."

Cecil Hampton, assistant director of Region 2 of the United Auto Workers, which covers VW's Westmoreland, Pa., plant, said, however, that VW was concerned at first, "but now they believe the American worker is as good as any."

Ford eyes 20% of Japanese firm

DETROIT (AP) — Ford Motor Co. is discussing the possibility of buying about a 20-per-cent share in the Japanese auto-maker Toyo Kogyo Ltd., Ford said.

A statement in the name of Ford President Philip Caldwell said an agreement "would help both companies to participate more fully in business opportunities in the Asia-Pacific region, which we see becoming intraregionally dependent for the sourcing of vehicles, components and technology."

Toyo Kogyo makes Courier pickup trucks for Ford and also sells Mazda cars, which are Toyo Kogo products. It is not immediately clear what would happen to Mazda arrangements.

Ford is the only big three U.S. auto-maker without an ownership stake in a Japanese partner, though Ford and Toyo Kogyo have discussed a closer affiliation off and on for several years.

Ford, Nissan and Toyo Kogyo own a subsidiary making transmissions and Toyo Kogyo is to supply transaxles for the 1981 replacements of the Ford Pinto and Mercury Bobcat.

General Motors Corp. owns 34 per cent of Isuzu Motors and Chrysler Corp. owns 15 per cent of Mitsubishi Motors Corp.

Toyo Kogyo is Japan's fourth largest auto-maker and ranks 104th on Fortune magazine's list of the largest companies outside the United States.

It was the seventh-largest importer of cars into the United States last year and the Courier line sold by Ford made it the fourth largest importer of trucks.

Toyo Kogyo had sales of $2.38 billion in 1977, the most recent year for which figures are available. The investment by its stockholders was about $364 million, which would put the cost of Ford's share at $72 million in 1977.

BONDS

TORONTO (CP) — Prices were steady in quiet trading on the Canadian bond market Tuesday. The short end of the market was unchanged. Mid-, long-term, provincial and corporate issues also remained the same. Day-to-day money was available at 11½ per cent.

OPTIONS

Closing prices of all traded options. Sales unit is 100 shares. P denotes puts. (Trans-Canada options combine Montreal and Toronto exchange option trading):

Options	Vol	Int	Last	Close
Abitibi Fb 17½	2	2	75	$17½
Abitibi Ag 17½	65	670	75	$17½
Abitibi Nv 17½	115	475	125	$17½
Abitibi Nv 20	10	214	55	$17½
AltGA Fb 20	8	8	$2¾	$21⅜
AltGA Fb 22½	18	18	100	$21⅜
AltGA Nv 20	36	362	$2½	$21⅜
Alcan Fb 40	1	1	$5	$41¼
Alcan Ag 40	48	402	$3¼	$41¼
Alcan Ag 40 p	1	51	150	$41¼
Alcan Ag 45	6	443	100	$41¼
Alcan Nv 45	27	171	$2	$41¼
Asama Ja 15 p	20	30	100	$15¾
Asama Ja 20	4	57	140	$15¾
Asama Jy 15	1	338	$2	$15¾
Asama Jy 17½	11	985	75	$15¾
Asama Jy 17½p	20	201	185	$15¾
Asama Jy 22½	10	624	25	$15¾
Asama Oc 17½	10	416	155	$15¾
Asama Oc 20	8	869	100	$15¾
Asama Oc 22½	2	295	70	$15¾
Bell Can Fb 22½	12	12	140	$22⅛
Bell Can Ag 21⅜	3	686	105	$22⅛
Bell Can Nv 21⅜	40	1347	165	$22⅛
BCdn Nt Ag 15	5	108	110	$15⅞
Brscn A Fb 20	12	12	$4¾	$23⅞
Brscn A Fb 22½	5	3	$2⅞	$23⅞
Brscn A Ag 17½	11	173	$6¾	$23⅞
Brscn A Ag 20	64	1626	$4¼	$23⅞
Brscn A Ag 22½	227	1681	$2½	$23⅞
Brscn A Ag 25	58	852	120	$23⅞
Brscn A Nv 20	10	408	$3½	$23⅞
Brscn A Nv 22½	11	760	$2¾	$23⅞
Brscn A Nv 25	38	439	150	$23⅞
Bk Mtl Fb 22½	33	33	$2	$22⅛
Bk Mtl Ag 22½	23	442	65	$22⅛
Bk Mtl Ag 25	7	1214	25	$22⅛
Bk Mtl Nv 22½	27	339	130	$22⅛
Bk Mtl Nv 25	31	464	60	$22⅛
Bk Mtl Nv 27½	27	643	25	$22⅛
CP Ltd Fb 30	7	5	$2⅜	$29⅜
CP Ltd Ag 30	5	457	120	$29⅜
CP Ltd Nv 22½	1	96	$7½	$29⅜
CP Ltd Nv 30	20	557	195	$29⅜
C Ti A Jy 32½	20	20	25	$30
C Ti A Oc 30	2	19	$2½	$30
Denis Jy 22½	5	531	45	$21⅜
Denis Oc 20	45	191	$2¾	$21⅜
Denis Oc 22½	5	228	130	$21⅜
Denis Oc 25	10	21	50	$21⅜
Dom M Jy 95	1	5	$38	$132⅝
Dom M Jy 110	2	30	$23	$132⅝
Dom M Jy 120	11	20	$17	$132⅝
Dom M Jy 130	5	4	$7½	$132⅝
Dom M Jy 140	2	3	$3¼	$132⅝
D Pete Ja 32½	1	25	$8½	$37
D Pete Ja 35	1	177	$7	$37
D Pete Ja 40	11	32	$4¾	$37
D Pete Jy 20	42	198	$17	$37
D Pete Jy 21¼	1	124	$16	$37
D Pete Jy 22½	19	210	$14¾	$37
D Pete Jy 23¾	1	77	$13½	$37
D Pete Jy 25	4	501	$12½	$37
D Pete Jy 27½	33	887	$10	$37
D Pete Jy 30	84	1125	$7⅞	$37
D Pete Jy 32½	233	2651	$5½	$37
D Pete Jy 35	225	3988	$3½	$37
D Pete Jy 40	137	256	125	$37
D Pete Oc 25	4	631	$13	$37
D Pete Oc 27½	2	885	$11½	$37
D Pete Oc 30	23	1115	$9⅜	$37
D Pete Oc 32½	10	1390	$7¾	$37
D Pete Oc 35	59	1663	$6	$37
D Pete Oc 40	85	184	$3½	$37
DTex Jn 15	10	86	15	$13½
Gulf C Nv 50	5	278	$4¼	$48¼
Husky Oc 45	5	35	$9	$54
IOil A Fb 25	4	4	$5¼	$28⅜
IOil A Fb 27½	2	2	$3½	$28⅜
IOil A Ag 22½	4	96	$6⅜	$28⅜
IOil A Ag 25	10	353	$4	$28⅜
IOil A Ag 27½	87	654	$2½	$28⅜
IOil A Ag 30	34	906	100	$28⅜
IOil A Nv 27½	5	357	$2⅞	$28⅜
IOil A Nv 30	55	669	160	$28⅜
Labat A Ja 22½	10	38	95	$21
Labat A Jy 22½	2	171	15	$21
MB Ltd Ag 25	14	495	45	$23¼
MB Ltd Nv 20	5	132	$4⅜	$23¼
MB Ltd Nv 22½	10	226	$2⅜	$23¼
MB Ltd Nv 25	5	153	95	$23¼
Moore Fb 35	1	1	$5½	$36⅞
Moore Ag 35	5	21	$3⅜	$36⅞
Moore Nv 35	2	6	$3¾	$36⅞
Inco Fb 22½	3	3	$3¾	$22¾
Inco Fb 22½p	10	10	160	$22¾
Inco Fb 25	37	36	$2½	$22¾
Inco Ag 20	1	518	$3⅞	$22¾
Inco Ag 22½	44	1007	$2	$22¾
Inco Ag 25	70	2440	95	$22¾
Inco Ag 25 p	8	74	$21¼	$22¾
Inco Nv 20	16	376	$4¾	$22¾
Inco Nv 22½	21	740	$3	$22¾
Inco Nv 25	39	1820	195	$22¾
Norcn Fb 17½	16	16	$3⅞	$20
Norcn Fb 20	11	11	$2½	$20
Norcn Ag 17½	15	1295	$3	$20
Norcn Ag 20	150	2456	130	$20
Norcn Ag 22½	19	1133	40	$20
Norcn Nv 17½	17	734	$3¾	$20
Norcn Nv 20	18	1095	190	$20
Norcn Nv 22½	18	705	100	$20
Noran A Fb 40	4	4	$5¼	$41¾
Noran A Ag 40	36	404	$3	$41¾
Noran A Ag 45	10	585	100	$41¾
Noran A Nv 45	10	199	$2	$41¾
Noran A Nv 50	2	127	110	$41¾
Roy Ibk Oc 40	1	187	$2¼	$40¼
Roy Bk Oc 45	1	117	45	$40¼
Shell C Fb 20	1	1	165	$18¾
Shell C Ag 17½	100	290	175	$18¾
Shell C Ag 20	20	303	65	$18¾
Shell C Nv 17½	3	82	$2½	$18¾
Shell C Nv 20	23	442	110	$18¾
Stico A Fb 27½	9	9	$3¼	$29¼
Stico A Ag 25	4	38	$4½	$29¼
Stico A Ag 30	40	584	$5	$29¼
Stico A Nv 30	60	376	120	$29¼
Total P Jy 20	7	393	$4⅝	$24⅛
Total P Jy 22½	1	746	$3⅛	$24⅛
Total P Jy 25	5	510	125	$24⅛
Total P Oc 17½p	5	8	45	$24⅛
Total P Oc 20	2	187	$5⅜	$24⅛
Total P Oc 22½	5	161	$3⅞	$24⅛
Total P Oc 25	5	342	$2⅜	$24⅛
TrC PL Ag 17½	3	3	$4¼	$21¾
TrC PL Ag 20	46	312	170	$21¾
TrC PL Nv 20	30	355	180	$21¾
TrC PL Nv 22½	55	30	50	$21¾
Segrm Jy 32½	4	24	$5¾	$37⅝
Wcoast Jn 15	10	111	40	$14½
Wcoast Sp 15	93	748	75	$14½
Wcoast Dc 12½	1	634	$2½	$14½
Wcoast Dc 15	6	1056	100	$14½

Total volume 3567.
Total open interest 85332.

NEW YORK

TUESDAY

Alcan	—	Inland St	36½
Alcoa	54¾	IBM	309
Ald Chem	32⅜	Int Harv	39⅝
Al-Chim	31¾	INCO	—
Am Air	12¼	Int Paper	45½
Am Brnd	57⅝	ITT	28⅛
Am Bcast	17¾	Johns-Man	24⅛
Am Can	37¾	Kaiser Al	20½
Am El P	20	Kennecott	24⅜
Am Motor	6⅜	Kraftco	45½
Am Tel T	58½	LTV	8¾
Ampex	15½	Litton	26⅝
Asarco	—	Lockheed	20⅛
Ashland	43⅛	McD Doug	28
Atl Rich	65⅜	McLean	13⅝
Avco	22	Merck	64½
Avon	47¼	Mer Lyn	18½
Bell How	17¾	Minn MM	56⅞
Bendix	38⅝	Mo Pac	53⅛
Beth St	22	Mobil	75¾
Boeing	39¾	Monsanto	49
Boise Cas	34⅞	Motorola	44⅛
Borden	26⅛	NCR Corp	70⅜
Borg-W	29½	Natomas	43⅜
Bri My	33¼	Newmont	24
Brunswk	14⅜	Nort Sm	16
Burl Ind	16⅞	Owen Ill	19¾
Burl Nor	48	Pac Gas	22¼
Burroughs	70	Pan Am	6
Caterpil	56¾	Pan El P	48½
Col Bcast	45½	Penn C	32½
Celanese	41⅞	Pepsico	22⅞
Chase M	36½	Phil El	15⅛
Chessie	28⅞	Phil Morr	65
Chrysler	9	Phil Pete	37
Cleve El	17¾	Pit Bowes	26⅝
Coca-Cola	38¾	Polaroid	30⅞
Col-Palm	17	Proc Gam	79¾
Comsat	—	Pub Sv EG	20¾
Con Frt	23¾	RCA	24⅞
Con Nat G	37⅝	Repub St	27⅜
Cont-Data	37	Revlon	46¾
Con Ed	22¼	Rockwell	38
Cont Oil	33½	Scott Pap	17⅞
Crown Ck	30⅜	Sea Cstle	28
Crown Zell	—	Sears	19⅜
Delta Air	41¼	Seatrain	6⅜
Disney W	35⅜	Shell	39⅜
Digital E	54⅛	Singer	13½
Dow Chem	26⅛	Sony	9⅜
du Pont	134¼	So Cal E	25½
East Air	8⅛	South Pac	30
East Kod	58¾	Sperry	46¼
El Paso	18¼	Stand Cal	47⅜
Exxon	52⅛	Sun Oil	50¾
Fair Cam	64¼	Teledyne	119
Firestone	12¾	Telex	5
Ford	43¼	Texaco	25⅝
Gam Sko	26⅝	Tex Gulf	21¾
Gen Dyn	29⅝	TWC	18⅞
Gen El	50⅝	Un Carb	38¼
Gen Food	30	Un Pac	66¾
Gen Mot	60	Un Brd	9¾
G Tel El	27⅝	Un Oil	67
Gen Tire	24½	UAL Inc	26⅞
Ga Pac	28	U.S. Steel	22½
Gillette	24¾	West Air	8¾
Goodyear	16	Westghse	17⅜
Greyhound	15	Weyerhsr	30⅜
Gulf Oil	26	Womefco	19⅝
Hilton	31½	Woolworth	27
Homestake	34⅛	Xerox	59⅞
Honeywell	68¾	Zenith	13⅜
Houston	29¼		

BOX SCORE

	Tues.	Mon.
Issues traded	1902	1893
Advances	907	838
Declines	572	610
Unchanged	523	449

Total sales: 395,209.

ALBERTA

TUESDAY

Complete tabulation of Tuesday transactions. Quotations in cents unless unless marked $. Net change is from previous board-lot closing sale.

Stock	Sales	High	Low	Close	Ch'ge
Amalta	5500	73	71	71	—4
Fl Garry	500	$25	25	25	— 3/8
Paramnt Lif	100	$9	9	9	+ ½
Acroll	500	96	96	96	—4
Aquarius	55600	115	90	110	+20
Ashlu	5000	105	105	105	
Baretta	3000	30	30	30	—2
Barons	10000	23	22½	22½	— ½
Bashaw	12500	65	62	64	+2
Bearcat	5600	450	440	440	—10
Beaufort A	100	$23¾	23¾	23¾	+1⅞
Beaufort B	100	$12	12	12	
Bonn	2100	170	165	165	—5
Can Obas	2400	330	330	330	—10
Chipman	11143	225	225	225	+15
Clarepine	2000	50	50	50	
Clearport	4200	300	300	300	+10
Commerci	8500	100	93	96	+1
Concept	1700	$6¼	6⅛	6⅛	+ ⅛
Conventur	18750	$8¼	7⅞	8⅛	+ ¼
Cultus	10000	42	42	42	
Highfield	100	290	290	290	
Tika	40000	40	40	40	
Kelvin	1500	365	365	365	
LCM	12900	135	120	135	+10
Madison	1000	52	52	52	—2
MidEast	1000	25	25	25	+2
Missi	900	139	135	135	—5
Nesbitt	1100	120	115	115	—10
New Dom	2100	$7½	6⅜	7	— ½
New Gatewy	500	160	160	160	
Nimrod	500	113	113	113	—2
Nimrod Wts	1500	35	35	35	
Norminco	15500	102	95	102	+6
North Star	19265	335	300	330	+25
Oilex	200	295	295	295	+5
Omega	6400	$3⅛	5	5	
Orbit	600	$5⅜	5¼	5¼	+ ¼
Paramnt Rs	2900	445	440	445	
Parkland	2800	195	190	195	
Peregrine	3100	90	87	90	+5
QCTV	1400	$7¾	7½	7¾	+ ¼
Radial	3000	25	20	20	
Ranchmns	725	500	490	490	—10
Rangeco	7900	$7	7	7	+ ⅛
RioAlto	2700	205	205	205	—5
RioAltort	45000	12½	12	12	
Sastex	3500	44	41	44	+3
Seagull	7300	$5½	5⅜	5½	+ ⅜
Sparrow	1000	65	65	65	—5
Strand	4000	325	310	325	+5
Troy	650	405	390	405	+10
Trubo wts	650	$6¾	6⅜	6¾	+ ⅛
Troy	8700	405	390	405	+10
Twin Richfd	313	185	185	185	—5
Universal X	200	260	260	260	
Universl U	1200	285	270	270	—15
XRG	68813	$15¼	13⅛	14¾	+2¾
Zephyr	500	450	450	450	

EARNINGS

Bomac Batten Ltd., three months ended March 31: 1979, $100,052, 25 cents a share; 1978, $103,764, 26 cents.

Canadian National Railways, quarter ended March 31: 1979, $22,347,000, no share figures; 1978, $5,233,000.

Canadian Tire Corp., three months ended March 31: 1979, $8,744,000 75 cents a share; 1978, $6,094,000, 53 cents.

Fiscal Investments Ltd., year ended Dec. 31: 1978, $271,748, $1.35 a share; 1977, $151,474, 67 cents.

G and H Steel Industries Ltd., three months ended March 31: 1979, $464,917 loss, no share figures; 1978, $641,399, loss.

Greyhound Lines of Canada Ltd., three months ended March 31: 1979, $2,424,824, 52 cents a share; 1978, $1,809,954, 39 cents.

Inter-Provincial Diversified Holdings Ltd., year ended Dec. 31: 1978, $1,075,935, $1.05 a share; 1977, $529,735, 50 cents.

National Hees Enterprises Ltd., three months ended March 31: 1979, $262,500, 14 cents a share; 1978, $214,000, 11 cents.

Ronyx Corp. Ltd., six months: 1979, $319,000, 13 cents a share; 1978, $117,000, five cents.

Sheperd Products Ltd., nine months ended March 31: 1979, $989,248, 81.4 cents a share; 1978, $287,325, 24.5 cents.

Slater Steel Industries Ltd., year ended March 31: 1979, $11,085,000, $4.16 a share; 1978, $3,748,000, $1.31.

VS Services Ltd., 26 weeks ended March 28: 1979, $2,494,000, 57 cents a share; 1978, 1,597,000, 39.6 cents.

SCN Group, three months ended March 31: 1979, $425,000, 14 cents a share; 1978, $868,000, 29 cents.

Steinberg Inc., 36 weeks ended April 7: 1979, $16,500,000, $2.32 a share: 1978, $14,300,000,$2.03.

United Tire and Rubber Co. Ltd., three months ended March 31: 1979, $461,000, 16.3 cents a share; 1978, $201,000, six cents.

Western Mines Ltd., three months ended March 31: 1979, $1,336,444, 25 cents a share; 1978, $709,963, 13 cents.

Wabasse Ltd., year ended Dec. 31: 1978, $1,743,000, loss, $4.39 a share; 1977, $2,592,000, loss, $6.52.

York Lambton Corp. Ltd., year ended Dec. 31: 1978, $817,591, loss, 12 cents a share; 1977, $1,068,616, loss, 15 cents.

GRAIN

TUESDAY

WINNIPEG
(Quotations in metric tons.)

	Open	High	Low	Close	Fri.
Flax					
May	—	—	—	321.00	321.00
Jly	315.00	315.00	313.20	313.20	312.00
Oct	304.10	304.10	304.10	304.10	303.00
Rapeseed Vancouver					
Jun	314.00	314.00	312.00	312.70	312.30
Spt	320.10	320.50	319.30	320.30	318.00
Nov	316.00	318.50	315.10	317.00	314.00
Barley					
May	105.50	105.60	105.10	105.40	104.50
Jly	95.00	96.50	95.00	95.40	94.60
Oct	94.00	94.00	93.10	93.20	93.00
Oats					
May	97.50	—	—	97.50	97.00
Jly	—	—	—	90.00	90.90
Oct	89.30	89.30	89.20	89.20	89.20
Feed Wheat					
May	124.50	124.00	124.00	124.00	123.30
Jly	118.50	119.00	118.50	119.00	118.00
Oct	—	—	—	114.30	114.10
Rye					
May	—	—	—	110.00	110.00
Jly	109.50	109.90	109.40	109.40	107.90
Oct	109.10	109.50	109.00	109.00	108.50

CHICAGO
(Quotations in bushels.)

	Open	High	Low	Close	Ch'ge.
Wheat					
Jul	3.61	3.63	3.60½	3.63	+.02½
Sep	3.65	3.66¾	3.63¾	3.66½	+.03
Dec	3.76	3.78	3.75	3.77½	+.03½
Corn					
Jul	2.68¼	2.68¼	2.66¼	2.67¼	—.00¼
Sep	2.70¼	2.70¾	2.69¼	2.69¾	—.00¼
Dec	2.72½	2.73	2.71	2.72	—.00¼
Oats					
Jul	1.54¾	1.55¼	1.53	1.54¼	—.00½
Sep	1.61	1.61¼	1.59½	1.59¾	—.01¼
Dec	1.67	1.67	1.65	1.66	—.00¾
Soybeans					
Jul	7.42	7.44	7.37¼	7.42	+.02
Aug	7.46½	7.48	7.42	7.46½	+.02
Sep	7.38	7.38½	7.33	7.35¾	—.01¼
Soybean Oil					
Jul	26.65	26.20	26.29		—.18
Aug	26.75	26.35	26.41		—.22
Sep	26.70	26.35	26.40		—.18
Soybean Meal					
Jul	197.00	195.00	196.70		+1.60
Aug	198.00	196.30	197.70		+1.30
Sep	198.50	196.70	197.50		+ .80

Commodities

TUESDAY

Silver, New York (per 100 oz.)

	Open	High	Low	Close	Ch'ge
May	863.00	876.00	848.00	871.00	+16.00
Jun	861.00	871.80	861.00	871.80	+20.00
Jul	857.00	890.00	853.00	879.00	+20.00

Copper, New York (per 100 lbs.)

May	82.10	84.55	82.10	84.60	+0.95
Jul	83.50	85.90	82.20	85.65	+0.90
Sep	83.80	86.85	83.80	86.70	+0.80

Lumber, Chicago (per 1,000 bd.)

Jul	236.50	237.00	235.00	235.90	+3.90
Sep	225.50	225.70	223.20	223.90	+1.50
Nov	211.40	212.00	210.00	210.50	+ .40

Plywood, Chicago (per 1,000 sq. ft.)

Jul	201.50	202.60	199.00	200.00	— .70
Sep	202.60	203.30	200.90	201.50	— .30
Nov	200.20	201.00	199.20	199.40	— .40

Porkbellies, Chicago (per 100 lbs.)

May	50.50	50.50	48.30	49.15	—1.05
Jul	49.20	49.90	47.45	48.07	— .95
Aug	47.50	47.80	46.00	46.42	— .82

Gold, Chicago (per oz.)

Jun	267.90	268.50	265.50	266.10	—1.50
Sep	275.00	275.90	272.70	274.00	—1.00
Dec	282.80	283.30	280.10	281.00	—1.60

Gold, Winnipeg (per oz.)

Jl	269.20	270.00b	268.30a	269.60a	262.80b
Oc	276.10	277.50b	275.80	276.80a	270.00
Ja	284.00	284.80b	283.50a	284.50a	276.40b

Silver

TUESDAY

Closing basic price of 1,000-ounce certificates in the Victoria area, according to the Scotiabank, $8.61 U.S. bid per troy ounce and $8.65 asked. Previous day $8.31 and $8.35.

Gold

LONDON (AP) — Closing gold prices Tuesday, in U.S. dollars an ounce. London-265.625; Paris-278.25; Frankfurt-266.50; Zurich-266.25; Hong Kong-262.05.

BANK OF MONTREAL

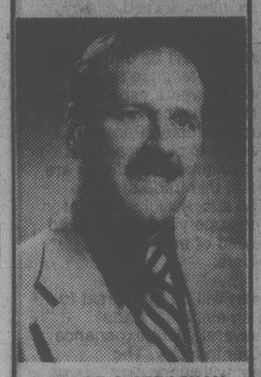

GEORGE C. STRACHAN

The appointment of George C. Strachan as the Bank of Montreal's District Manager for Vancouver Island and the Sunshine Coast is announced by M. Eugene Nesmith, Senior Vice-President, British Columbia Division.

Mr. Strachan joined the Bank of Montreal in 1965 and has held a number of positions with the Bank in British Columbia, including Senior Account Manager, Main Office in Victoria. Most recently, Mr. Strachan was Branch Manager of the Kelowna Main Office of the Bank of Montreal. ***

AUTO INSURANCE
DISCOUNTS UP TO 40%
No-claims bonus from one to five years, regardless of how long you have owned a vehicle. This will mean a considerable saving to new owners of all ages, and newcomers to B.C.
Call today 388-4221
Cumberbirch Insurance Agencies Ltd.
1314 Quadra St.

SPANISH LUXURY WALLED COURTYARD
1849 HILLCREST
OPEN HOUSE THURS., 1-3 P.M. A superbly constructed luxury residence in prime area of Gordon Head. Delightful Spanish courtyard separates the bedroom wing with its 2 baths from the main living area. Spacious and elegant living room and separate dining room, breakfast area with sliding glass door to secluded patio, magnificent 29' library with rich panelling, built-in shelves, brick fireplace and third convenient wash room. An exceptional property offered at $106,000. MLS.
TED WALFORD Residence 598-1420 | Office 477-1841 24 Hours | BILL REMPLE Residence 658-5794
BLOCK BROS. REALTY LTD.
5-21

One Year Guaranteed Investment Certificates 10½%
Interest Paid Annually
724 Fort Street
Victoria, B.C. V8W 1H2
(604) 383-4141
Member of Canada Deposit Insurance Corporation
FIRST CITY TRUST
Formerly City Savings and Trust

FOR SALE
1976 Cadillac Seville
37,000 lady driven miles.
Impeccable condition.
First Reasonable Offer.
592-1430

Credit Foncier
CREDIT FONCIER TRUST
10¼% annually for 5 years GUARANTEED
TERM INVESTMENTS
Other terms and interest payment methods available
Ask for our brochure.
Victoria: 1019 Blanshard St. (604) 388-6601
Vancouver: 681-5464 • White Rock: 531-7525
Vernon: 542-4377 • Prince George: 564-2300
Calgary • Edmonton • Regina • Saskatoon • Winnipeg • Kitchener • London Ottawa • Toronto • Montreal • Quebec • Halifax
MEMBER CANADA DEPOSIT INSURANCE CORPORATION
SERVING BRITISH COLUMBIA SINCE 1894

BRIGHT GROUND FLOOR
OFFICE SPACE
HILLSIDE ON DOUGLAS
Two offices available for immediate occupancy — each with A/C, separate entrances, separate facilities and customer parking. Leases available. Please phone for appointment to view.
384-7144

CONFIDENTIAL FILES DESTROYED
(BONDED)
ALLAN PAPER STOCK CO. LTD.
475 TYEE RD. (BETWEEN JOHNSON and BAY ST.)
OPEN MON. to SAT., 7:30 to 4:00
5-25

The Better Choice

APARTMENT BLOCKS
● 61 SUITES $1,350,000
● 69 SUITES $1,960,000
● 61 SUITES $1,542,000
(Choice)
● 24-ROOM HOTEL, RESORT, MARINA, COCKTAIL BAR, DINING ROOM, ENGLISH PUB, TENNIS COURTS, SWIMMING POOL.
What else could you want? Such a deal! $1,250,000
See PETER BROWN
P. R. BROWN & SONS, LTD. Est. 1900
PHONE 385-3435
702 FORT STREET
5-25

FORD Granada THE SOLID CLASSIC

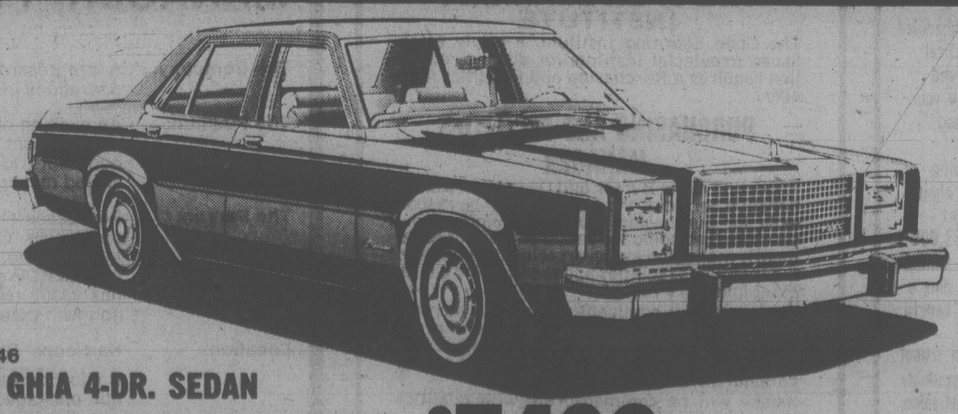

Stock No. 9546
GRANADA GHIA 4-DR. SEDAN
Vinyl roof, 4.1-litre 6-cyl. engine, deluxe cloth seat trim, automatic transmission, power steering, power brakes, radial white-wall tires, digital clock, electric rear window defroster, dual sport mirrors, AM radio .....
$7498
384-1144
P

MAKING TRACKS the modern way is this spidery-looking vehicle, which uses infrared light to help align the rails and raise them to proper cross level. The unit, an automated tamper, is part of the latest railroad equipment developed for track maintenance.

Quebec firm 'not locked in'

By ESTELLE DORAIS

MONTREAL (CP) — The president of Consolidated-Bathurst Inc. has made it clear the company will stay here as long as it can, but could easily move to Ontario or Alberta.

William I. M. Turner Jr., president and chief executive officer, said it is a mistake to assume that resource-based companies can't leave because resources and assets are here.

"Less than 49 per cent of our employees and less than 15 per cent of our sales are here," he said. "It's not as simplistic as some people think when they say: 'What can these guys do? They're imprisoned here.' "

He said he didn't know whether the Quebec government misunderstands the importance of head offices in Montreal or whether it understands and chooses to ignore it.

The language law forcing Canadians coming to the province to send their children to French-language schools and the income tax rates higher than elsewhere in Canada have created a time bomb.

As company executive vice-president Maurice Sauve put it: "A time will come when some companies will leave — and not by prior agreement.

"Look what happened in New York City," said Sauve, husband of federal Communications Minister Jeanne Sauve. "I guess you have to wait until people believe they are better off elsewhere."

"Some companies are not prepared to take it forever, so some will move," he added. "I'm not talking about our company at the moment."

And Turner said: "In this type of society, the lure of Ontario or the lure of Alberta is overwhelming because the gap (in tax rates) is widening."

But, while he believes Montreal is in for hard times as companies and people feel forced to move, he said he is willing to bet that things will be different in 10 years.

"I would be willing to put money on the table that in 10 years from now there will be a benefit to stay in Montreal, no matter what the government," he said.

In the meantime, Turner later told shareholders, the Quebec government "is drastically hurting this metropolis we love and rapidly turning Montreal into a loser — a victim, among other things, both of needless polarization and tax discrimination."

But the point is not to threaten the government in any way, Turner said. "We're not going to make statements such as: If the government doesn't do such and such, we'll do so and so."

Company heads have been warning of the possible consequences of the situation in public statements for a full year and "it's pretty certain that those messages at annual meetings are serious," he said.

"The big question that ought to be asked of the government is: 'Who's putting in new head offices here?' "

U.S.TV, radio networks had modest profit gain

WASHINGTON (AP) — Commerical television and radio networks in the United States showed healthy revenue increases last year, but smaller gains in profits, the U.S. Federal Communications Commission (FCC) said Monday.

The compilation is based on figures submitted by the ABC, CBS and NBC television networks and the 15 stations they own and operate; and from eight national radio networks — CBS, two Mutual Broadcasting Systems, NBC and ABC's three AM and one FM networks — and the 36 stations they own and operate.

Total net television broadcast revenues amounted to $3.5 billion in calendar 1978, up 15.1 per cent from 1977. Profits, before U.S. federal income tax, were $560 million, up only one per cent from 1977.

The three networks reported spending $265 million on their news and public affairs operations in 1978, an increase of 28 per cent from $207 million in 1977.

The radio networks and their owned and operated stations reported net broadcast revenues of $236.3 million, up 11.1 per cent from $212.7 million in 1977.

Pipelines to move oil sand wastes?

CALGARY (CP) — The Alberta government is contemplating moving waste material from Athabasca oil sands plants by pipeline, Norman Strom, a spokesman for the Alberta Energy Resources Conservation Board, said.

The scheme — which could cost hundreds of millions of dollars — involves moving tailings from oil sands plants to remote disposal sites.

The sites would be in basins and would take the form of huge mud piles eventually containing hundreds of millions of cubic metres of sludge, basically clay.

The proposals were outlined at a seminar attended by about 40 people who heard the results of a study commissioned by the board to locate storage sites.

The oil sands extraction process involves the creation of mountains of waste material — larger in volume than the amount mined in the first place.

This is because of the water and air added to the material in the course of extracting the bitumen, which is about 20 per cent of the volume of the oil sands.

The remaining 80 per cent is sand and clay. When put through the expansion plant it retains a certain amount of the water and the bulking "is roughly 40 to 50 per cent larger than the bulk contained by the material before it was mined," Strom said.

Syncrude and Great Canadian Oil Sands now pile excess waste in the vicinity of their plants on the oil sands.

But they are running out of area and because of the large volume of tailings involved, pipelines would be needed to move the waste to new disposal sites.

The preliminary study identified several potential areas in the region north of Fort McMurray, site of the Syncrude plant. The dump sites would be on each side of the Athabasca River, 10 to 20 kilometres from the river and five to 15 kilometres from likely future oil sands plants.

"The consultant looked at a dozen or more potential storage sites but several were ruled out because of potential environmental impact," said Strom.

Food Service Management Trainees

Expanding Retail firm with stores across Canada offers career opportunities in Food Service (Restaurant) Management. In addition to an on-the-job training program, this company offers competitive salaries and a full slate of benefits including meal and clothing allowances, health and life insurance, summer and winter vacations. Upon reaching a management position salary is supplemented with a bonus.

Successful candidates will have Grade 12 education or better and previous experience in Food Service or in supervising others. They must be willing to accept periodic, expense paid transfers.

If you want to grow with a growing company, write:

ZELLERS LTD.
1610 Hillside Avenue,
Victoria, B.C. V8T 4V7

MAINTENANCE SUPERVISORY OPPORTUNITIES

Canadian Cellulose has immediate openings for maintenance supervisory personnel at its 1,100 tonnes per day bleached kraft pulp complex at Prince Rupert, B.C.

Maintenance Foreman will be of interest to individuals with a maintenance trades background and several years experience in industrial plant maintenance, preferably in the forest products industry. Persons with limited supervisory experience but a solid millwrighting background and who are currently employed in this trade are also invited to apply. The successful applicant will provide first line supervision to a mixed trade group comprised of millwrights, pipefitters and welders.

Electrical Foreman will be of interest to individuals having an electrical trade background with several years experience in the pulp and paper industry. The successful applicant will share responsibilities for the first line supervisory function in a shop consisting of 29 electricians and apprentices.

Relocation assistance and comprehensive benefit programs are available in addition to fully competitive starting salaries.

Interested persons should forward a confidential resume, outlining qualifications, experience and present salary, to:

G. R. Hudson, Personnel Supervisor
Canadian Cellulose Company, Limited
P.O. Box 1000
Prince Rupert, B.C. V8J 3S2

Canadian Cellulose Company, Limited

RENT -A- WRECK®

Canada's new concept in car and truck rentals. Using only 'experienced' vehicles, we have THE answer to low cost car rentals.

Our fast growing system has enjoyed remarkable public acceptance and support and requires new locations to fill the need. We have a complete training program and system of procedures that have been developed from our present locations to assist the new operator.

Renting used cars is a good business — proven profitable. If you have automotive experience and would like to join us, write

Ed Alfke, Box 166, Victoria Press
P.S. WE DON'T RENT WRECKS

Weyerhaeuser Canada Ltd.

BUSINESS SYSTEMS ANALYST

The Company: A progressive integrated forest products company with operations in British Columbia, Ontario and Quebec.

The Position: Extensive involvement with senior levels of management on investigative projects. Analysis and initiation of business information procedures, processes and related functions.

The Person; An articulate individual possessing strong administrative and investigative skills. Background in the forest products industry is an asset. The ideal candidate will have an MBA combined with 3-5 years in an Organization and Methods environment.

Location: Kamloops, B.C.

Relocation assistance, attractive benefits and compensation package.

Apply in confidence to:
Administrator, Staff Services
Weyerhaeuser Canada Ltd.
P.O. Box 800
Kamloops, B.C., V2C 5M7

UNIVERSITY OF VICTORIA
Campus Shop
requires
ASSISTANT MANAGER
For July 1, 1979

POSITION: The Campus Shop is a dynamic student supply store which carries a wide range of merchandise including clothing, servicing a community approaching 10,000 with an annual sales volume of $500,000.

QUALIFICATIONS: The successful applicant will have recognized training in the retail field and experience in managing and buying in a similar sized operation. There must be a proven record of abilities to achieve objectives and provide innovative direction.

SALARY: Commensurate with training and experience.

Apply in writing by June 4, 1979, providing a resume and the names of three referees who know the applicant's work to: DIRECTOR OF PERSONNEL SERVICES, UNIVERSITY OF VICTORIA, P.O. BOX 1700, VICTORIA, B.C., V8W 2Y2. All applications will be held confidential.

UNIVERSITY OF VICTORIA

Zellers

Immediate openings are now available in our Store Management Training Program which offers you:
- Supervised on-the-job training with varied assignments. Seminars and conferences, to prepare you for top Store Management positions.
- An intensive, scheduled program, with practical assignments, tests and projects, tailored to your individual talents and experience.

WE ARE a fast-moving Canada-wide retail chain offering management positions in the $13,000 to $40,000 and over annual salary bracket . . . plus a liberal all-inclusive benefit program.

IF YOU ARE a high school or recent college graduate in Business Administration, who aspires to leadership in retailing, let us hear from you in writing, giving full particulars to:

ZELLERS LTD.
1610 Hillside Ave.
Victoria, B.C. V8T 4V7

THE OPEN LEARNING INSTITUTE

The Open Learning Institute, a newly established Provincial Institute for distance education requires a Purchasing and Facilities Manager.

PURCHASING AND FACILITIES MANAGER

Reporting to the Bursar and Director of Administrative Services, the Manager will be responsible for purchasing supplies, equipment and services (including the rental or lease of equipment), managing and overseeing the upkeep of the Institute's facilities and maintaining capital asset inventory records.

The successful applicant will have a thorough knowledge of purchasing methods and procedures. The preferred candidate will have been employed in a managerial capacity in an educational institute.

Salary will be commensurate with qualifications and experience.

Applications should be forwarded by June 2, 1979 to:

Ms. Carol Bayes, Personnel Assistant
THE OPENING LEARNING INSTITUTE
7671 Alderbridge Way
Richmond, B.C. V6C 1Z9

Weyerhaeuser Canada Ltd.

MANAGER, PROJECT ANALYSIS

The Company: A progressive integrated forest products company with operations in British Columbia, Ontario and Quebec.

The Position: An exciting opportunity to work with all levels of operating management using analytical and interpretive skills to contribute to the decision making process of a highly-skilled management team.

The Person: Possesses above average communications and interpersonal skills. Obtained professional accounting status or an MBA degree. Experienced with the forest products industry and EDP systems combined with a solid background in financially related operations analysis. An ambitious person with potential for future advancement.

Location: Kamloops, B.C.

Relocation assistance, attractive benefits and compensation package.

Apply in confidence to:
Administrator, Staff Services
Weyerhaeuser Canada Ltd.
P.O. Box 800
Kamloops, B.C. V2C 5M7

THE CITY OF CALGARY

FIELD OPERATIONS ENGINEER
Transportation Department
Traffic Operations Division

COMPETITION #L79-0200

Increased activity has created a senior engineering position in the Traffic Operations Division, Transportation Department. The appointed candidate will be under the direction of the Traffic Operations Manager and will be responsible for:
- Planning, coordinating and supervising all sign manufacturing and installation; roadway marking, and temporary traffic control functions.
- Writing specifications for materials and equipment and recommending equipment purchases and/or modifications to improve production efficiency.
- Writing reports for City Council and senior administration, and answering inquiries pertaining to field operations.
- Reviewing detour plans prepared by others and recommending changes and/or approvals to the Manager.
- Establishing regular training programs for some 40 permanent and 80 temporary field and office staff.
- Assisting in budget preparations and responsible for field operations budget.
- Recommending and implementing procedures to improve safety and efficiency in field operations.

This position requires an individual with a professional engineering degree with eight to ten years related experience in field supervision of work crews; traffic operations engineering experience at successive levels of responsibility; and demonstrated skills in budgeting and communications. Technical college graduates will also be considered provided they have acceptable experience.

Salary range up to $29,922 per year. (1979 rates)
Competition closes June 4, 1979

SUPERVISOR OF BUDGET RESEARCH AND DEVELOPMENT
Finance Department
Budget Division

COMPETITION #79-0288

The Finance Department, Budget Division has a challenging opportunity for an experienced Accountant, to act as Supervisor of Budget Research and Development. The successful applicant will have completed a University degree in economics, or Commerce or a recognized accounting program ie. (C.A., C.G.A. or R.I.A.).

The selected applicant will work directly with the Budget Officer in supervising the Research and Development Section, act on a consultation basis to Department Heads and Program members, participate in confidential budget reviews, monitor fiscal legislation, complete technical studies as directed by the Board of Commissioners, investigate new budgetary techniques, and assist in the development and maintenance of an automated system of budget compilation and projection.

The salary is Single Rated to a maximum of $28,470 per annum, a 1979 rate which is currently under review.

This competition closes on Friday, May 31, 1979

FOR FURTHER INFORMATION PLEASE CONTACT L. BLADON BETWEEN THE HOURS OF 8:00 A.M. AND 4:00 P.M. AT 268-2539.

Qualified applicants for either of the above positions are invited to submit applications or resumes, stating the Competition Number to:

Personnel Services Department
P.O. Box 2100
Calgary, Alberta
T2P 2M5

PS 79-190

Roll-on ships cutting cost

MONCTON (CP) — Florida oranges sell for about $1.80 a dozen at a retail store in St. John's, Nfld., while a pound of fresh cod goes for about $1.70 there.

Thousands of miles away, in Orlando, Fla., cod is sold at a similar store for $4 a pound and oranges for 80 cents a dozen.

The realities of the market-place and the basic law of supply and demand are traditional factors in the widely varied prices. But there's another consideration--cost of transportation.

However, transportation costs are being chipped away, spokesman here say. And while bulk carriers, especially rail, can often undercut the highway transport system, commodities are increasingly finding their way into tractor-trailers.

In the Atlantic region, a Canadian firm is providing a major service to truckers as a link between markets in the United States and Canada.

CN Marine said it moved 230,000 trucks and tractor-trailers last year with an estimated $1 billion worth of goods destined for markets across the continent. This activity represented $6 million in the company's revenue, a full quarter of its revenue for 1978.

Ironically, CN Marine is not a trucking company — it operates a fleet of ferries — but its entry into the truck transport league was not accidental.

CN Marine officials said they purposely set out to provide an attactive service to their customers through the Atlantic region and that many in the trucking industry feel they have delivered.

Using roll-on, roll-off vessels such as the Marine Evangeline between Yarmouth, N.S. and Portland, Me., truckers no longer have to go through the ordeal of backing on and off ship, a procedure that often used to take up to two hours at both ends.

DISNEYLAND $355
8 Days, 7 Nights

WAIKIKI $369
8 Days, 7 Nights. Air & Hotel

WAIKIKI $469
15 Days, 14 Nights. Air & Hotel

LAS VEGAS $179
4 Days, 3 Nights. Air and Hotel

RENO $229
8 Days, 7 Nights. Air & Hotel

RENO $189
5 Days, 4 Nights. Air & Hotel

EUROPE $419
Air Charter

CENTA Tours
620 ADMIRALS ROAD
VICTORIA, B.C. V9A 2N7
TELEPHONE: 384-4622

BEAVER

Home & Garden VALUES

SALE ENDS Saturday MAY 26th while stocks last

10x17
Hibachi
Double grill barbecue is a terrific idea for picnics, camping, etc. 10"x17"

4.99 Each

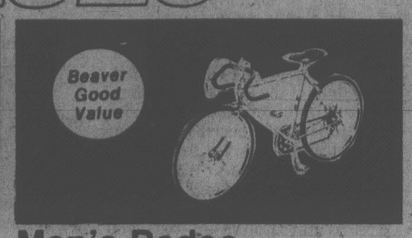

Men's Rodeo
Ten Speed Bike
27" wheels, caliper brakes, "Sun Tour" 10-speed Berailleur with dual lever control on top bar, circular chain guard, racing saddle and bar. Made in Canada by Raleigh.

99.88 Unassembled Each

Deluxe Gas Powered
Lawn Mower
Easy spin vertical pull starter. Remote handle mounted throttle. 21" K-3 style fully baffled deck. Deluxe upper-loop folding handle. 7" front, 8" rear mag wheels. 5 position finger tip adjusters.

139.95 Each

Weed 'n Feed 20-lb. bag **5.99** Bag

White rock 20-lb. bag **1.89** Bag

Ozite
Artificial Grass
Turf Carpet
An artificial grass for patios, pool areas, yards, decks, entryways, mobile homes, playgrounds and boat decks. 100% polyloom. Latex backing in moss green. Designed to wear well and look good under all climatic conditions.

4.99 Sq. Yd.

Fencing For Your Yard

All lumber sizes are approximate

6"x4' Cedar Fence Boards **69¢** Each

6"x6' Cedar Fence Boards **1.59**

6"x8' Cedar Fence Boards **2.19** Each

4x4x6' Pressure Treated Fence Posts **3.49** Each

Spacemaker
Storage Sheds
Spacemaker storage sheds are the economical answer to garden storage. Sturdy steel finish in baked-on enamel. Mid-wall bracing. Comes with complete instructions for quick, easy assembly. Floor not included.

8x7 Gable style **179.95** Each

10x7 Barn style **239.95** Each

10x9 Barn style **289.95** Each

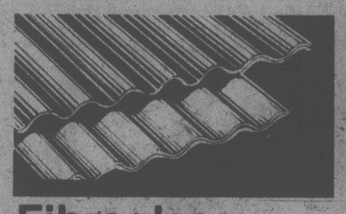

Fibreglass Panels 26" x 96" Light Weight **4.88** Each

Portland Normal Cement 88 lbs. approx. 40 kg. **3.85** Each

210 Lb. Self-sealing
Shingles
In black only. Adhesive bonds shingles together. Approx. 33 sq. ft. **7.90** Bundle

9 x 7 Sectional STANLEY
Garage Door
Door glides on nylon rollers. Includes keyed lock, instructions and hardware. **159.00** Each

Patio Door Screen
Fits standard 5' or 6' openings. In brown or white. **23.95** Each

12 x 12 Decorative Screen Blocks **85¢** Each

LOW-PRICE GROCERIES

CAN. GR. A 1 OR 2 **BEEF SALE**

SIRLOIN TIP ROAST lb. 2.39

BONELESS RUMP or BOTTOM ROUND ROAST lb. 2.29

BARON of BEEF or TOP ROUND ROAST lb. 2.49

PRODUCE

SNOBOY **BROCCOLI** ..... lb. 49¢

CAL. CAN. No. 1 NEW **POTATOES** ..... 6 lbs. 1.00

CANTALOUPES ..... ea. 59¢

SNOBOY **LETTUCE** ..... ea. 39¢

LOCAL CAN. No. 1 HOT HOUSE **TOMATOES** .... lb. 79¢

GROCERIES

NABOB **COFFEE** ..... lb. 2.99

MONARCH **MARGARINE** ... 3 lbs. 2.29

A.B.C. **DETERGENT** ..... 6 litres 1.99

SILVERWOOD **ICE CREAM** ..... 2 litres 1.89

MEALTYME **BREAD** ..... 24-oz. 69¢

WELLBURNS FOOD STORE

ON THE CORNER OF PANDORA and COOK

We Reserve the Right to Limit Quantities

PRICES IN EFFECT MAY 23-27

LOTS OF PARKING FAST SERVICE

5-24

OPEN 7 DAYS A WEEK | MON.-FRI. 9-9 | SAT. 9-6 SUN. 10-6

Here is where to find the VALUES:

BEAVER VICTORIA

Beaver Home Centre
Hillside Shopping Centre
1580 Hillside Avenue, Victoria

OPEN SUNDAYS 10-5

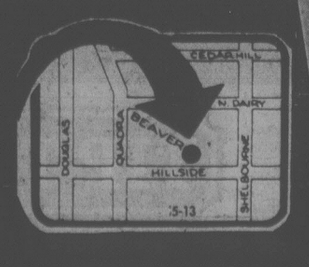

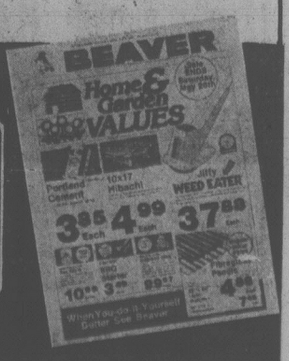

Fishboat charge 'border dispute'

Two Victoria fisherman charged with fishing inside U.S coastal waters are innocent victims of a boundary dispute between the U.S. and Canada, says a United Fishermen and Allied Workers spokesman.

It has never been decided which country owns the area in which the two men were arrested by the U.S. Coast Guard, George Hewison, secretary of the UFAW union said Tuesday

"It looks like they're the innocent victims of the confusion about where the boundary line is between Canada and the U.S.," he said. "It's an issue that the two governments have got to settle because a fishing war between the two countries could erupt and nobody wants that."

U.S. Coast Guard officers Monday arrested Hoadley Marcus and Rick Rebitt, both of Victoria, and seized their vessel, the Pat T-2, near Cape Flattery in the Juan de Fuca Strait.

Scotti said the men face a maximum $25,000 fine, forfeiture of their boat and its catch.

Hewison said the strait averages only about 16 kilometres in width and that fishing borders are defined by an imaginary line running down the middle.

"There is no question in my mind the men weren't aware they were in disputed waters because they wouldn't want to risk their livelihoods by purposely trespassing," Hewison said. "The penalties are too high for that."

Scotti added that other Canadian vessels had been seized for violating the international agreement which prevents fishermen from catching sockeye salmon during their mating season.

Troubled children conference

The eighth annual International Conference of the Canadian Schizophrenia Foundation will be held at the University of Victoria June 2-3.

Theme of the conference is Help for Troubled Children.

Dr. Allan Cott, author of the book *Orthomolecular Approach to Learning Disabilities*, is one of the featured speakers.

Another featured speaker will be Dr. Benjamin Feingold, author of *Why Your Child is Hyperactive*. Feingold is well-known for his work with food additives-related behavior problems.

Dr. Abram Hoffer, president of the CSF will speak on orthomolecular nutrition. Hoffer pioneered the use of vitamins as treatment for schizophrenia in 1952.

During the annual banquet the guest speaker will be Dr. Arthur Robinson, research professor at the Linus Pauling Institute in California.

Other speakers include child behavior specialist Dr. Lendon Smith, pediatrist and allergy expert G.W. Gerrard and Dr. Bernard Rimland, founder and director of the Institute for Child Behavior Research in San Diego.

The conference is open to the public. A $50 registration fee includes the price of the banquet.

Tel barbed wire plan nipped

Barbed wire has no place in Victoria's residential areas, city council's public works committee ruled Tuesday.

The committee reached that decision in rejecting a request by B.C. Tel to string barbed wire around a vandal-plagued lot on North Park Street.

B.C. Tel engineer J.G. Steeves said in a letter to council the telephone company is experiencing weekend thefts on a regular basis at its compound on North Park Street.

"In particular, vehicle tampering, loss of tools, and stolen gasoline are becoming commonplace."

Steeves said barbed wire strung along the upper section of the fence would greatly improve security.

But Ald. Bill McElroy did not agree.

"If people are intent on breaking into that lot barbed wire is not going to stop them," he said.

"In a city like this, the city of gardens, there is no place for barbed wire. There must be some other way to deal with the problem."

McElroy added that if council allowed B.C. Tel to use barbed wire there would soon be similar requests from others.

"There are other people who wanted it. There are people who would like it around their back yards."

Ald. Bob Wright at first opposed McElroy's view, saying that "I've had trouble with vandalism myself and there's no other way to stop it . . . we don't have enough police."

But he later agreed to support McElroy's motion after the two aldermen agreed barbed wire could be used in industrial areas.

76 VW SCIROCCO
Only 16,500 miles on this cherry red beauty. Equipped with radio and radial tires.
$5,795

THREE POINT MOTORS
Mercedes–Benz/ Datsun
2620 GOVERNMENT at Hillside • 385-6737
Dlr. Lic. 5053

Exhibits and action at Forces Day Saturday

Four hours of exhibits and action displays await visitors to CFB Esquimalt Saturday during Armed Forces Day.

HMC Dockyard gates will open at 12:30 noon for features which will include rides for children and adults, air-sea rescue, a flypast of jet fighter and surveillance aircraft, demolition divers, an air cadet glider display, the Canadian Forces mobile theatre, a band competition and open house aboard three destroyer escorts.

HMCS Gatineau will demonstrate its anti-submarine mortars and the auxiliary tugs Ville and Glen will be operating off the jetty.

Members of the Princess Patricia's Canadian Light Infantry will show weapon-firing, jeeps and armored personnel carriers.

The HMCS Malahat reservists, Royal Canadian Sea Cadets, and Defence Research Establishments will have displays, and the Canadian Scottish Regiment (Princess Mary's) will present its pipes and drums.

The base fire boat Firebrand, will give firefighting demonstrations at 1, 2 and 3 p.m. and a 21-gun salute will signal day's end.

CANADA'S BIGGEST SUIT SALE

Over 100,000 suits from coast to coast! Every suit in every Tip Top store reduced by 20%.

All our new Spring and Summer looks, vested and two-piece, are 20% off our regular prices. With all the quality workmanship and styling that goes into every Tip Top suit. More ways to make you look good than any other suit specialist in the country.

And this storewide sale includes suits already on sale—they're reduced another 20% from our current sale prices.

TIP TOP

Tip Top, Chargex, Master Charge & American Express cards accepted

HILLSIDE MALL HARBOUR SQUARE 1412 DOUGLAS ST.

Thunderbird OPEN SUNDAYS 10-5

Home Improvement VALUES

Stylish BATH ENCLOSURES

Plastic glass bath enclosure with anodized aluminum frames... $39.95
Code 7854

PREMIUM
Premium heavy-duty tempered glass bath enclosure, with massive towel bar, attractive silver trim. #1000-60S/7524 ..... $94.95

3-Door Mirror MEDICINE CABINET
Surface mount 30" 3-way mirror cabinet features the popular 3-way view and full storage behind each mirrored door. #S8/7663.
$77.95

FIBREGLASS REPAIR KIT
Kit contains 4 sq. ft. fibreglass cloth, resin, acetone, catalyst and instructions. 52-331/7621.
$6.95

FIBREGLASS MAT
For larger patch jobs or projects, 38"x1 yd. of fibreglass matting. 52-264/7634..... $3.95

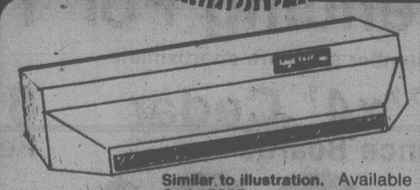

30" 2-Speed, Attractive RANGE HOODS
Similar to illustration. Code 7867
Available in white, avocado or gold. Limited quantities. Similar to illustration.
DUCTED
Requires vent installation.
$23.95

HOUSEWIRE

14-2 NMD/7 7540 Ft.	10¢
14-3 NMD/7 7553 Ft.	20¢
10-3 NMD/7 7595 Ft.	37¢
8-3 NMD/7 7605 Ft.	65¢

CAULKING GUN $1.79
Makes application of caulk faster and easier. 7650. .....

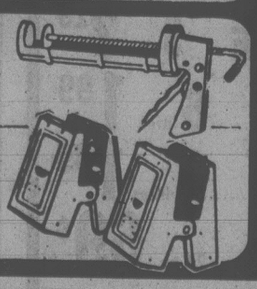

SAWHORSE BRACKETS $1.49
Build your own sawhorse and save. 7647.....

Thunderbird
2929 DOUGLAS
386-2921
HOURS MON. - THURS. 8:30-5:30, FRI. 8:30-9:00
SAT. 9:00-5:00, SUNDAYS 10 a.m. to 5 p.m.
BRING IN YOUR PLANS OR IDEAS FOR FREE ESTIMATES
Prices in effect thru to May 29, 1979
Thunderbird reserves the right to limit quantities. Prices subject to stock on hand.
5-23

CHARGEX master charge

Anniversary Sale

FAIRWAY

MON.-THURS. 9-9
FRI., SAT. 8-9
SUNDAY 9-6

272 GORGE ROAD WEST — GORGE SHOPPING CENTRE

PRICES EFFECTIVE WED., THURS., FRI., SAT., MAY 23, 24, 25, 26

PORK CHOPS 1.39 — FRESH GOV'T INSPECTED END CUTS

PANCO'S FROZEN WHILE STOCK LASTS
ROASTING CHICKEN GR. A lb. 89¢

FROZEN SKINLESS
CHICKEN THIGHS Approx. 3 lb. bag lb. 99¢

FROZEN FRYING
CHICKEN WINGS Approx. 3 lb. bag lb. 79¢

CANADA GRAIN-FED BEEF BONELESS
BARON OF BEEF GR. A lb. 2.17

CANADA DRY Plus Deposit
GINGER ALE 750 ml 2 FOR 79¢

LIPTON'S
ICED TEA MIX 24-oz. tin 1.79

HEINZ
B.B.Q. SAUCE 16-oz. btl. 79¢

NESTLE'S INSTANT
SOUP TIME MIX Pkg. of 4's 55¢

DREAM WHIP
DESSERT TOPPING 3-oz. pkg. 69¢

SEA HEAVEN
SARDINES 3 3-oz. pkgs. 1.00

WESTON'S 100%
WHOLE WHEAT BREAD 16-oz. loaf 59¢

GAINES
DOG MEAL 10 kg bag 4.99

DR. BALLARD
DOG FOOD Variety Flavour 2 25-fl. oz. tin 79¢

SQUIRREL
PEANUT BUTTER 1 kg jar 1.89

PACIFIC
BABY MILK 4 small tins 1.00

MAPLE LEAF
SLICED COOKED HAM 6-oz. pkg. 99¢

FRESH CENTRE CUT
PORK CHOPS Gov't Inspected lb. 1.79

NEW ZEALAND
SHOULDER, LAMB CHOPS lb. 1.29

MAPLE LEAF LARGE
B.B.Q. WIENERS lb. 99¢

DEVON BRAND
SIDE BACON 1 lb. pkg. 99¢

MAPLE LEAF
BONELESS DINNER HAM lb. 2.19

MAPLE LEAF SLICED
BOLOGNA 12-oz. pkg. 99¢

MAPLE LEAF — 1-lb. tray
BREAKFAST SAUSAGES 99¢

NABOB DELUXE 125's pkg.
TEA BAGS 2.79
Limit 2 Pkgs. Per Family

FARM FRESH EXTRA LARGE
EGGS GR. A doz. Ctn. 88¢
Limit Two doz. With $20.00 order or Over.

M.J.B. BRAND
GROUND COFFEE 2-lb. tin 4.99

KRAFT SINGLES
CHEESE SLICES 1 lb. pkg. 1.59

FRI., SAT., 8 A.M.-9 P.M.

JAVEX
BLEACH 128-oz. jug 89¢

SUNLIGHT POWDERED
DETERGENT 2.4-kg box 2.69

SUN-RYPE BRAND
APPLE DESSERT 2 14 fl. oz. tin 89¢

HUNTS WHOLE
STEWED TOMATOES 2 14 fl. oz. tin 99¢

GREEN GIANT
OVEN CROCK BEANS 2 14 fl. oz. tins 89¢

HEINZ BRAND RED
KIDNEY BEANS 2 14 fl. oz. tins 79¢

SUN-RYPE NEW
GRAPE-PEAR JUICE 1-litre btl. 1.59

SUN GOLD FLAVOR
ORANGE CRYSTALS 3 6½ oz. pkg. 1.00

CAPRI BRAND
BATHROOM TISSUES 4 roll pkg. 79¢

400-FT. ROLL
HANDI WRAP 1.69

NABOB
MARMALADE 24-fl. oz. tin 99¢

JELLO
JELLY POWDER 3-oz. pkg. 2/55¢

KRAFT, 750 Mi. Jar
MAYONNAISE 1.49

CRISCO COOKING
VEG. OIL 1.5 litre btl. 2.49

NEW ZEALAND
GRANNY SMITH APPLES lb. 39¢

HAWAIIAN FRESH
PINEAPPLES EA. 69¢

U.S. NO. 1 COOKING
ONIONS 4 lbs. 59¢

CALIFORNIA FRESH
BROCCOLI lb. 33¢

LOCAL HOT HOUSE NO. 1
TOMATOES lb. 59¢

IMPORTED
EMPEROR GRAPES lb. 79¢

GREEN GIANT CREAMED, WHOLE
NIBLET CORN 12, 14 fl. oz. tin
2 TINS 77¢

WHITE SWAN
PAPER TOWEL 2-roll pkg. 89¢

CUTRITE WAX
PAPER REFILL 100-ft. roll 59¢

KELLOGG'S CEREAL
SPECIAL K 475 g box 1.49

YORK FROZEN
MEAT PIE 2 8-oz. pkg. 99¢

CARNATION FROZEN POTATOES
HASH BROWN 4-lb. bag 57¢

YORK FROZEN FANCY
GREEN PEAS 2-lb. bag 79¢

McCAIN'S FROZEN
APPLE PIE 24 oz., ea. 99¢

MINUTE MAID FROZEN
ORANGE JUICE 12 fl. oz. tin 79¢

HEINZ
TOMATO KETCHUP 32-fl. oz. btl. 1.19
Limit 4 Btl. Per Family.

DUNCAN HINES
CAKE MIX 18-oz. pkg. 69¢
Varieties

KRAFT PROCESSED
CHEEZ WHIZ 2-lb. jar 2.89

BURNS CANNED
HAMS 1½ lbs. 3.29

LIMIT 4 TINS PER FAMILY

5-23

No deals, Clark vows

Continued from page one

Clark said that he would begin immediately putting together an administration in order to be ready for the call of Governor-General Edward Schreyer to form the government.

Clark promised that "Quebec even if they didn't vote for us, voted massively for federalism ..."

"I remain confident that I can form a genuine national government." He promised there will be "effective, strong representatives in my cabinet from the province of Quebec. Quebec will not feel isolated in a Clark government."

A crowd of about 1,500 assembled at Clark's election headquarters in an arena in Spruce Grove on the outskirts of Edmonton.

In his victory speech Clark urged the other three leaders to work with his Conservative government to keep Canada united in the face of Premier Rene Levesque's promised referendum on Quebec independence.

"We share together a common dedication to this country," Clark said.

"I said often during the campaign that my promise was not to solve your problems for you. My promise was not to build your country for you ... (but) to build your country with you — to establish a sense of partnership between the people who sit in government and the Canadian people."

Clark earlier said he would not recall Parliament until September or October.

One of the first priorities would be to introduce a new budget containing his many election promises — allowing homeowners to deduct part of their mortgage interest payments from taxable income, reducing income taxes by an average of $300 a person, providing incentives for small businessmen and encouraging employees to buy shares in the companies for which they work.

Conservatives, NDP grab all 28 B.C. seats

Continued from page 1.

deau feeling among voters.

"I think it was an 'anti' vote," he said after conceding to Conservative Don Cameron, a retired Kamloops businessman. "It was anti-government, anti-Trudeau, perhaps anti a number of other things.

Each of the 12 Conservatives who sat in the Commons when the vote was called won re-election. The party also had seven other winners and their total of 19 was up from 13 in 1974.

Among the winners were labor critic John Fraser in Vancouver South and defence critic Allan McKinnon of Victoria, both likely cabinet timber in a Clark government.

But although the Conservatives won the majority of seats in the election, it was the NDP which made the most dramatic gains. The NDP had fallen to its lowest level in B.C. since 1940 in the last election, with only two members.

Both the NDP winners last time, T. C. Douglas and Stuart Leggatt, had left the federal scene since the 1974 vote, and the NDP fielded a set of newcomers this time around.

Most of the NDP gains were made at the expense of the Liberals. New Democrats knocked off former Liberal MPs Campagnolo, Simma Holt in Vancouver Kingsway, Art Lee in Vancouver East, Hugh Anderson in Nanaimo-Alberni and Jack Pearsall in Comox-Powell River.

Pauline Jewett, a former Liberal MP and one-time president of Simon Fraser University who turned to NDP after the Trudeau government brought in the War Measures Act in 1970, was elated after her win in New Westminster-Coquitlam.

In addition to Marchand, the Conservatives upset Gordon Gibson, former provincial Liberal leader and an aide to the prime minister, in North Vancouver-Burnaby. They also took Cariboo-Chilcotin, a new area with a Liberal majority in 1974.

Campagnolo lost in a tough fight with New Democrat Jim Fulton, a provincial probation officer, in northwestern Skeena riding. She had trouble there combatting anti-Trudeau feeling, an alienated labor and native vote and dissatisfaction over inadequate transportation servicing the remote riding.

Campagnolo, said today she has "closed the book" on her political career.
She was leaving politics with regret, she added.

"I'm not very happy with the policies of Joe Clark because I believe it will see 10 strong provinces at the expense of our Canada — our one strong nation that I have fought for ... but, I won't be involved with those things."

The defeat of Holt in a city where she has been a headliner for years — as a featured journalist before her 1974 election and as a vocal back-bencher following it — probably can be attributed to the national anti-Liberal voting trend.

Holt incurred widespread anger among the community in the spring of 1977 by her refusal to support a protest by Chinese merchants that federal health regulations made Chinese traditional barbecuing illegal.

Sincere thanks for your support on May 22

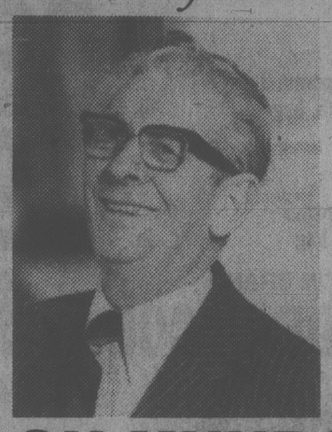

DON MUNRO

Inserted by Munro Campaign Committee, 3948 Quadra St.

Do you think losing weight is easy?

For millions of men and women taking off unwanted pounds is a discouraging experience. Reaching and maintaining their desired weight requires special help.

Weight Loss Clinic's professional approach is the key to effective weight reduction. A unique program guides you to your desired goal quickly and safely, then helps stabilize your new lean weight and teaches you how to maintain it indefinitely.

Our dedicated staff of specialists know how to meet your particular needs. No exercises, dangerous drugs or harmful protein drinks. Nutritional guidance. A sensible approach that can bring lasting results.

Experience the rewards of being slender. Join the thousands of clients who have successfully lost from 10 to over 100 pounds. You'll find losing weight easier than you might think!

Call now for your complimentary consultation.

WEIGHT LOSS CLINIC™

COOK MEDICAL BLDG., 1175 Cook St., #308 384-7177

Visa and Master Charge welcome. 8 am to 7 pm Monday through Friday
©WEIGHT LOSS CLINICS, INC. 1978

ROYAL ALBERT BONE CHINA
30% OFF

Now through June 2, save 30% off the regular prices on open stock pieces in 13 popular patterns of this famous fine English bone china. Not all pieces available in all patterns and some are limited in quantity. Phone orders accepted while quantities available. Please allow 3 weeks for delivery. Sorry, no holds.

the Bay

OLD COUNTRY ROSE

Petit Point

Brigadoon

Lavender Rose

Memory Lane

Silver Maple

Sweet Violets

Val D'Or

American Beauty

Celebration

Cottage Garden

Dogwood

Tranquility

Shop for these plus other non-advertised open stock pieces.	Petit Point	Brigadoon	Lavender Rose	Memory Lane	Silver Maple	Sweet Violets	Val D'Or	American Beauty	Celebration	Cottage Garden	Dogwood	Old Country Rose	Tranquility
Cup and Saucer	6.49	—	5.29	5.29	5.29	—	5.29	5.49	5.49	—	5.49	5.49	5.49
Demitasse	7.66	5.95	5.95	5.95	5.95	5.95	5.95	6.26	6.26	6.26	—	6.26	—
6¼" Plate	5.07	4.02	4.02	4.02	4.02	—	—	4.27	4.27	4.27	4.27	4.27	4.27
7" Plate	5.56	4.55	4.55	4.55	4.55	4.55	4.55	4.86	4.86	4.86	4.86	4.86	4.86
8¼" Plate	6.96	5.42	5.42	5.42	5.42	5.42	5.42	5.88	5.88	5.88	5.88	5.88	5.88
10¼" Plate	11.76	10.46	10.46	10.46	10.46	10.46	10.46	11.55	11.55	11.55	11.55	11.55	11.55
Oatmeal	7.35	5.77	5.77	5.77	5.77	5.77	5.77	6.26	6.26	6.26	6.26	6.26	6.26
Fruit Nappie	5.56	4.55	4.55	4.55	—	4.55	4.55	—	4.86	4.86	4.86	4.86	—
15" Platter	37.76	—	34.96	34.96	34.96	34.96	34.96	37.76	37.76	37.76	37.76	37.76	37.76
13" Platter	25.55	23.06	23.06	23.06	—	23.06	23.06	—	—	25.55	—	25.55	25.55
Gravy Boat and Stand	30.45	27.96	27.96	27.96	27.96	27.96	27.96	30.45	30.45	30.45	30.45	30.45	30.45
Oval Baker	25.55	23.06	23.06	23.06	23.06	23.06	23.06	25.55	25.55	25.55	25.55	25.55	25.55
Round Baker (fruit dish)	25.55	23.06	23.06	23.06	23.06	23.06	23.06	25.55	25.55	25.55	—	25.55	25.55
Covered Vegetable	61.95	55.96	55.96	55.96	55.96	55.96	55.96	60.86	60.86	60.86	60.86	60.86	60.86
Teapot (medium)	30.06	23.06	23.06	23.06	23.06	23.06	23.06	25.86	25.86	25.86	25.86	25.86	25.86
Teapot L/S	33.95	25.86	25.86	25.86	25.86	25.86	25.86	27.96	27.96	27.96	27.96	27.96	27.96
Teapot Stand	9.06	—	7.35	7.35	7.35	7.35	7.35	8.05	8.05	—	8.05	8.05	—
Coffee Pot	33.95	25.86	25.86	25.86	25.86	25.86	25.86	27.96	27.96	27.96	27.96	27.96	27.96
Cake Plate S/S	10.85	8.36	8.36	8.36	8.36	8.36	8.36	9.06	9.06	9.06	9.06	9.06	9.06
Sandwich Tray	16.06	—	12.56	12.56	—	12.56	12.56	13.96	13.96	13.96	13.96	13.96	—
Mug	7.66	5.95	5.95	5.95	—	—	—	—	—	—	6.26	6.26	—
Cream and Sugar a.d.	10.85	8.36	8.36	8.36	8.36	8.36	8.36	9.06	9.06	9.06	9.06	9.06	9.06
Regal Tray S/S	7.66	—	5.95	—	5.95	5.95	—	6.26	—	6.26	6.26	—	—
Cream L/S	10.85	8.36	8.36	8.36	8.36	8.36	8.36	—	9.06	9.06	9.06	9.06	9.06
Sugar L/S	10.85	8.36	8.36	8.36	8.36	8.36	—	9.06	9.06	9.06	9.06	9.06	9.06
Covered Sugar	21.70	—	16.76	16.76	16.76	16.76	16.76	—	18.16	—	—	18.16	—
Salt and Pepper	10.15	8.05	8.05	8.05	8.05	—	8.05	8.92	8.92	8.92	8.92	8.92	8.92
3-Tier Cake Plate	30.06	26.56	26.56	26.56	26.56	26.56	26.56	—	28.70	28.70	28.70	28.70	28.70
2-Tier Cake Plate	16.27	13.96	13.96	—	13.96	13.96	13.96	—	14.70	14.70	—	14.70	14.70
Covered Butter	12.56	—	9.76	9.76	9.76	9.76	9.76	11.02	11.02	11.02	11.02	11.02	11.02
Sweets	5.56	4.55	4.55	4.55	—	4.55	4.55	—	4.86	4.86	4.86	4.86	4.86
Marmalade	13.96	—	11.55	11.55	11.55	11.55	11.55	—	12.56	—	12.56	12.56	12.56
Milk Jug	—	17.32	17.32	—	17.32	17.32	17.32	18.86	18.86	18.86	18.86	18.86	18.86
5-pce. Place Setting	30.28	—	25.19	25.19	25.19	—	25.19	27.19	27.19	27.19	27.19	27.19	27.19

See the "Open House" famous maker demonstrations in Housewares. 3rd

El Camino and Nordic
Thurs. and Fri., May 24 and 25, 5 to 9 p.m.
Sat., May 26, 10 a.m. to 6 p.m.

Proctor
Fri., May 25, 11:30 a.m. to 8 p.m. Sat., May 26, 9:30 a.m. to 5 p.m.

Waring
Thurs. and Fri., May 24 and 25, 11:30 a.m. to 8 p.m.
Sat., May 26, 9:30 a.m. to 5 p.m.

General Electric
Thurs., May 24, 9:30 a.m. to 5:30 p.m. Fri., May 25, 12:40 to 9:10 p.m.
Sat. May 26, 9:30 a.m. to 5:30 p.m.

open 'til 9 p.m. tonight

Show your Bay Shopping Card!
Master Charge and Visa are also welcome.

Hudson's Bay Company

Roll Over To 1070
CFAX 1070
THE VICTORIA AIRFORCE

SECOND FRONT PAGE

VICTORIA, BRITISH COLUMBIA, WEDNESDAY, MAY 23, 1979, PAGE 15

PCs take 3, NDP 2, Grits wiped out

Tory Taylor wins tightest V.I. race; Another Skelly grabs one for NDP

By DEREK SIDENIUS
Times Staff

Vancouver Island residents gave the federal Liberal party the cold shoulder Tuesday night electing three Conservatives and two New Democrats in a dramatic switch of votes.

Liberal candidates in all five Island ridings, including the two incumbents, Hugh Anderson in Nanaimo-Alberni and Jack Pearsall in Comox-Powell River, went down to crashing defeat.

The most stunning upset was in the Cowichan-Malahat-The Islands riding which was won by PC candidate Donald Taylor, a Duncan teacher. The riding had been an NDP stronghold for more than 16 years, 11 under Tommy Douglas, a former leader of the party.

Douglas said this morning that although he was pleased the NDP had captured the two northern seats, he was disappointed Rev. Jim Manly of Ladysmith, making his first bid in a federal election, had not won in Cowichan-Malahat.

"It was not an easy time for a new candidate."

He said it became apparent early in the campaign that Taylor was the man to beat.

"He ran last time (the federal election in 1974) and did very well in the southern part of the riding," Douglas said.

While the polls reflected a close race, with Taylor getting 19,010 votes and Manly 17,450, the crunch came when the results started to pour in from the normally NDP-strong northern half of the riding. There Taylor managed to hold his own.

"Our provincial vote didn't hold up with the federal election," Manly said.

The NDP had counted on a spillover of the provincial election which saw eight of the 10 seats on the Island go to the NDP.

"I regret losing personally but more so I regret the loss of this area for the NDP," he said. "We have had very good representation by Tommy Douglas and Colin Cameron (who held the seat from 1963-68).

"The struggle goes on."

Manly felt he was the victim of a powerful Tory tide and a growing movement to restore capital punishment of which he is adamantly opposed.

"It's hard to assess the total picture right now," he said, adding he was caught in the middle of the collapse of the Liberal party in the province.

Said the winner Taylor:

"After seven years work this is just fantastic."

Taylor, 49, was making the rounds at his school, Mount Prevost junior secondary in Duncan this morning.

"I promised the kids I'd come back and see them win or lose," he said. "I'm saying hello and goodbye."

Taylor felt the big loser in the election was the NDP.

"I don't believe the NDP is a national political party after this," he said. "They had an enormous amount of money and tremendous backing by labor but the party really didn't do that well."

He said one of the tragedies of the election was that Trudeau had managed to destroy the Liberal party in the West.

"It was a one-man rule and the people rejected him," he said.

One surprising outcome of the election in the riding was the poor showing of Liberal candidate David Anderson, former MP for Esquimalt-Saanich.

Anderson, who had been touted as a strong contender with wide appreciation for his work in conservation and environmental matters, received only 7,071 votes.

But there were no surprises in the two Greater Victoria ridings which PC incumbents Allan McKinnon and Don Munro took handily, each receiving more than 54 per cent of the votes.

McKinnon is almost certainly to be named to the Clark cabinet, probably as defence minister.

In the newly-created ridings in the northern half of the Island, the NDP's Ray Skelly won by a 4,500 vote margin in Comox-Powell River and fellow New Democrat Ted Miller took Nanaimo-Alberni by a 4,800-vote margin.

Skelly, whose brother Robert won for the NDP in Alberni in the provincial election, beat PC candidate Al Lazerte.

Tory Scott Van Alstine was runner up to Miller.

Liberals Pearsall and Anderson were distant thirds capturing only 9,827 and 10,234 votes respectively.

All told there were 22 candidates seeking seats in the five ridings.

Communists Ernie Knott, Mark Mosher and Sy Peterson got only a handful of votes each in their respective ridings of Cowichan-Malahat, Nanaimo-Alberni, and Comox-Powell River.

Marxist-Leninist candidates Allan Bezanson in Cowichin-Malahat, Dorothy Ratzlaff in Victoria, and Katie Fraser in Nanaimo-Alberni fared even worse. Bezanson got only 51 votes.

Max Low

Waves whipped up a few years ago by racist sentiments in school books may have died down but Pranab Kumar Bhattacharjee's rage hasn't.

The B.C. Ferries engineer, who was born in India and came to Canada 11 years ago, is angry that although a fuss was created back then and an inquiry held, no report has ever been released and absolutely nothing has been done about it.

Back in 1976 when his daughter Nilanjana was in Grade 4, Bhattacharjee took an interest in the school books she brought home to read.

"I found out that the native Indian people were shown in a very poor light but I didn't know what to do about it," he explains.

The sort of thing he objected to was a story called The Matchlock Gun in Voyager 1, a reader for Grade 4 to 6 students, which is published in Canada.

"The author starts by saying that the Van Alstynes were real people, which at once creates the impression in the young mind that this is a true story," Bhattacharjee points out.

"The whole story is how the savage Indians who have been compared to animals are out to kill a helpless white mother and her two young children. In the author's own words:

"They hardly looked like men as they moved. They were trotting stooped over, first one and then another coming up, like dogs sifting up to the scent of food. Gertrude felt her heart pound."

Bhattacharjee says he really wonders if an Indian child reading such a story can be proud of its heritage.

A couple of weeks after being upset by this and other school books, he heard a radio program on the subject.

"It was on the CBC Morningside program and they said prejudice is inadvertently taught in schools," he explains.

And so Pranab Bhattacharjee went on his own anti-racist crusade, talking to the school principal and writing to the Human Rights Commission in Victoria and the Greater Victoria school board.

"School board chairman (at that time) Susan Brice was very sympathetic and the Human Rights Commission said it would institute an inquiry," he says.

While that study was being made though, Bhattacharjee's own investigations brought to light several more surprising things. He found that other groups as well as native Indians were discriminated against or portrayed in a bad light — including those from India, his homeland — that girls and women were shown as weaker people in the literature and that, although the provincial education ministry has an approved reading list, an individual school board can still buy books that aren't on that list.

"In particular there were four books I found disagreeable and all four of them were not on the approved list, yet they were in the school," he says.

"In Voyager 2, there's a story which explains that India is a Hindu-controlled country, which is wrong," Bhattacharjee says. "There's the largest Moslem population in the world in India and two presidents have been Moslems."

Of course, the upshot is, he explains, that his daughter goes to school and is called "Hindu! Hindu!"

That happened in 1976 and things haven't got any better. Just the other day, says an unhappy father, Nilanjana was at junior high when a boy threw a coin at her and said: "A penny for the Punjab!"

"This kind of thing happens every day — it's just ignorance which must be wiped out with proper teaching."

B.C. is sadly lagging in this matter. The kind of prejudice he talks about in the books our children read was investigated and action taken back in 1965 in Ontario and in other provinces. Yet not a word has been heard of the study completed in the fall of 1977 by the Human Rights Commission here.

Trouble is, the mandate of the old commission expired and there was an eight-month gap before a new one was named. When I phoned the commission a spokesperson told me that yes, the survey was completed but no, there is no report available yet. Reason is, apparently, it was too narrow, covering only history and social studies books. Now they want a wider survey done, covering everything that is read.

But that doesn't exactly make Pranab Bhattacharjee ecstatic. He plans to push on alone and will present a brief at a public hearing on education here on May 30.

"I held off doing any more about this because I felt the Human Rights Commission was going to do something about it," he explains. "But obviously they're not. They're not going to do a thing.

"And so, as parents, we must put pressure on . . ."

Well, That's Politics

Just over a decade ago, Trudeaumania swept the country as the bright, bachelor freshman Liberal leader from Montreal took his party to Ottawa with a resounding victory.

Trudeaumania didn't leave B.C. untouched either. The party picked up 16 of the 23 seats, knocking the Tories right out of provincial politics.

Only the NDP with seven seats prevented a Liberal sweep.

But the mood began to change, and 10 years later, the Tories have picked up 19 or 20 B.C. seats (depending on the final outcome in Vancouver Centre) and it is the Liberal's turn to be wiped off the provincial electoral map.

The party could hold one seat. It trails the Vancouver Centre riding by two votes.

NDP fortunes continue to yo-yo. In 1968 the party won seven seats, in 1972 it jumped to 11, then fell to two in 1974. Now they're on the upswing again with eight.

Bill Halkett photos

For the McKinnons, the victory margin was greater this time — and sweeter

The McKinnon crunch

Tory bastion staunchly defended once more

By PAUL NICHOLSON
Times Staff

The winner of the battle along Fort Street was a foregone conclusion long before election day though at least one challenger thought she had a chance to take out Tory incumbemt Allan McKinnon.

But McKinnon, likely Canada's next defence minister, not only sloughed off his opposition but strengthened his position over his last two victories in Victoria — the riding once held by the personification of Conservativism, Sir John A. Macdonald, the nation's first prime minister.

At 8:47 p.m., as unruffled as ever, McKinnon quietly thanked his campaign workers after the radio and television stations had declared him winner.

Gretchen Brewin, the NDP hopeful who felt the party's sweep of the two Victoria provincial seats would help her topple McKinnon, trailed a distant second, although doubling the number of ballots the party received in 1974.

Rookie Bob Monaghan, a lawyer, was another victim of the Trudeauphobia that swept the country. His Liberals slipped to third place in the riding they held as recently as 1972.

Incumbent McKinnon tallied 27,998 to Brewin's 15,344 and Monaghan's 7,763. Marxist-Leninist candidate Dorothy Ratzlaff picked up 89 votes.

McKinnon said his party will have no trouble dealing with the NDP in a minority government although past minorities have seen the NDP side with the Liberals.

McKinnon said the Tories will put forward its policies without coercion from the NDP.

"We'll not rub their noses in the dirt, but we'll hot surrender on every issue either."

If the NDP oppose increased defence spending, then the support will come from the Liberals, he predicted.

If McKinnon is named defence minister as many predict, he will be headed for a portfolio leader Joe Clark has promised will be greatly expanded.

Clark has pledged to strengthen Canada's role in NATO. And the country is in the midst of replenishing its fighter plane stock with a $2.3 billion investment. The decison of what kind of fighter to buy would fall on McKinnon's shoulders.

Before the early returns set the trend that would see McKinnon retain his seat, the mood in the NDP headquarters on lower Fort was tense but optimistic.

Amid the cheers and knowledge that the party could win its largest number of seats ever if all went well in B.C., supporters wondered if they dare hope for the unbelievable.

By 9 p.m., Brewin was further up Fort Street in the Tory headquarters offering congratulations to McKinnon.

She was joined by Monaghan. The two spoke briefly saying they might see each other on the hustings again sometime in the future.

In the subdued Liberal headquarters, cheers filtering in from McKinnon's supporters just down the street made the loss just that much harder to bear.

One of Monaghan's workers told him it was time to go, he had a duty to perform.

"So soon," the candidate quipped. It was not yet 9 p.m.

Ask the Times

Q. What is the circulation of all national newspapers in Britain? J.B.

A. National papers have a circulation of about 14 million on weekdays and 19 million on Sundays. The total readership is nearly three times greater. More daily newspapers are sold in Britain than most countries.

Easy win in Esquimalt-Saanich for ex-diplomat Don Munro

Fine spirit flowed in the old winery

By PAUL MOSS
Times Staff

Donald Munro held his Esquimalt-Saanich seat for the Conservatives Tuesday in an oh-so-easy win that surprised absolutely no one.

With a whopping tally of 29,800 votes, the former diplomat almost doubled the 15,787-vote total of the NDP runner-up, schoolteacher Bob Cameron.

Trailing an almost-out-of-sight third was the Liberal candidate, lawyer Alan Peterson, with 8,113 votes. Pro-life candidate Philip Ney collected 872 votes.

In a high voter turnout of 78 per cent, the result was never in doubt from the time the first polls were counted.

A mood of boisterous high spirits prevailed at Munro's campaign headquarters — the old Ste. Michelle winery building on Quadra — throughout the evening as Tory successes were pinned to a massive results board by students of St. Margaret's School.

Within minutes of Munro's victory speech at 9:35 p.m., Cameron arrived to offer congratulations to his opponent, followed almost immediately by Peterson.

Munro, who was first elected MP in 1972 and has been the opposition's environment critic, modestly sidestepped suggestions that he might be in the running for a cabinet post in the new Conservative government.

"That would be up to Joe," he said.

He attributed his success to his solid constituency service, coupled with anti-Trudeau sentiment.

Although Trudeau had run on a unity platform, he said, "he is anything but a unifier — he is a disintegrator."

Cameron, who complimented his opponents on avoiding mud-slinging campaign tactics, expressed surprise that the NDP didn't fare better in Saanich where he was recently an alderman.

Peterson was philosophical about his own defeat and the ousting of the Liberals.

"We didn't expect to make it this time, given the mood of the country and the feeling of change in the air," he said.

"But we're looking at it from a two-election point of view. We have a good organization and it looks like we'll be back in 18 months."

SO YOU'D RATHER FIGHT

For only the strong and brave

By ERNIE FEDORUK
Times Staff

If the Romans accepted throwing Christians to the lions as a sport, then it is possible street fighting, or a form thereof, may be clothed with respectability in the 20th century.

The new fad brings the strong and brave into into the boxing ring, with no great emphasis on boxing skills, to flail away for prize money.

The new "sport" came to Victoria Tuesday and proved to be sadistically popular with 1,972 customers that helped make "So You'd Rather Fight" challenge a financial success.

It proved to be a success, too, for a 35-year-old fireman, the new pride of the Bounty Hunters' motorcycle club and a gutsy 23-year-old graduate of Victoria's junior football Dolphins.

Tommy Black, the fireman and former lacrosse and boxing star; Dan Purgai, the biker, and Al Pedersen, the stocky, 230-pound footballer, were the big winners from Victoria's introduction to the fistic elimination game.

★ ★ ★

Each had to subdue three opponents to win $1,000.

Black, as expected, did with with finesse although he hasn't fought in a ring in 14 years. Entered by fellow firemen because he said he would rather enter the tournament than pay $15 for a ringside seat, he scored a split decision over Rob Ronald, decisioned a game 17-year-old Robin Atkinson and then knocked out Mark McGann, a provincial government employee, in the first round of the lightweight (under 175) final.

Neither Purgai nor Pedersen showed the same boxing skills but they obviously knew what fighting is about. Willing and able to take punches, both Purgai and Pedersen also could throw them.

Purgai, 6-foot-3, conceded 6-foot-6 Gary Hamilton considerable reaching advantange but stopped his lanky rival in the second; kayoed nightclub bouncer Tim Southwood in the second and then took the middleweight (176-200) division by also stopping Dave Way early in the first round.

Pedersen clubbed his way to the heavyweight (200 and over) championship despite suffering a broken nose in his first bout and facing rivals that were technically superior and faster. Jack Dembrowski of Vancouver, a baseball pitcher, broke Pederson's nose before being tko'd in the first round. Pedersen then scored a highly unpopular and controversial knockout over Frank Babcock and then came back to decision rugby star Hans DeGoede in the final.

Babcock, at 195 and 35 pounds lighter than Pedersen, jumped out of the middleweight class as a last-minute substitution for Darryl Henderson, who suffered a broken hand in training.

★ ★ ★

He seemed to have an edge over Pedersen until stung with a looping right in the second period. Referee Jack O'Hanley reached the count of eight and Babcock got back on his feet while Pedersen waited in a neutral corner. Babcock, with his back to the ring centre, hung his head and Pedersen rushed across and unloaded aother punch that dropped Babcock again, for good.

The crowd was enraged.

Pedersen, who came around later to apologize to Babcock, said he was confused by the referee's action. He felt Babcock was out on his feet and that Hanley should have stopped the fight.

Eight fighters started in each of the three divisions and there was never any shortage of action in the 21 bouts.

The crowd produced an estimated gross gate of about $22,000 for co-promoters Keith Wilson and the owners of the Victoria Mussels baseball team — brothers Jim and Lynn Chapman.

Complete results:

LIGHTWEIGHT DIVISION

Preliminary round: Mark McGann (166) def. Terry Gunter (160); Jeff Wilson (146) def. James Howes (146); Tom Black (168) def. Rob Ronald (170); Robin Atkinson (150) def. Paul DeLuca (159).
Semi-finals: McGann decisioned Wilson; Black decisioned Atkinson.
Final: Black def. McGann, tko in 1st round.

MIDDLEWEIGHT DIVISION

Preliminary round: Tim Southwood (185) def. Cole Kirby (185); Dan Purgai (195) def. Gary Hamilton (197); Dave Way (190) def. Chris Baker (195); Gord (Leroy) Mitchell (195) def. Kelly Anderson (175).
Semi-finals: Purgai def. Southwood, tko in 2nd; Way decision Mitchell.
Final: Purgai def. Way, tko in 1st.

HEAVYWEIGHT DIVISION

Preliminary round: Al Pederson (230) def. Jack Dembrowski (215); Frank Babcock (195) def. Bruce Paisley (298); Al Wade (248) def. Steve Neish (215); Hans DeGoede (220) def. Peter Mueller (218).
Semi-finals: Pedersen def. Babcock, ko in 2nd; DeGoede decisioned Wade.
Final: Pedersen decisioned DeGoede.

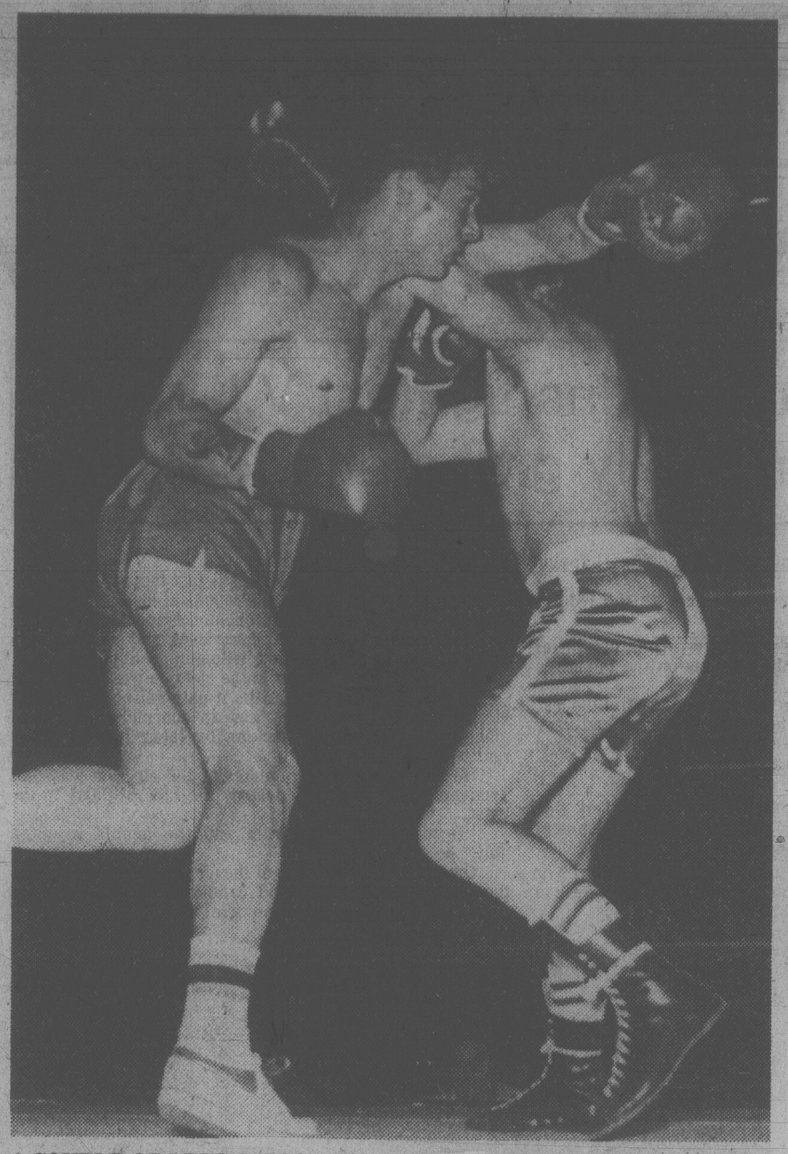

A COUPLE OF LEFT JABS but off target are thrown by serviceman James Howes (left) and bus driver Jeff Wilson during free-swinging lightweight battle at "So You'd Rather Fight" card in Memorial Arena Tuesday night. Referee Jack O'Hanley circles in background. (Times photo by Bill Halkett).

One brother wins at other's expense

By Canadian Press

That's some brother act, Phil and Joe Niekro.

Only three other sets of brothers have won more games combined in the history of major league baseball. And Joe sweetened his career figures Tuesday night with his 100th victory.

"He's got a lot of good years left," Phil said after watching his younger brother pitch Houston Astros to a 4-1 victory over his Atlanta Braves. "He's got the confidence a knuckleball pitcher needs, plus he's got other pitches better than I do, like his fastball and slider."

The pride of brotherhood overshadowed the pain of defeat and Phil Niekro bowed to the victor by sending him a bottle of liquor with a note that said "Congratulations."

"It's just probably cheap wine," joked Joe.

Then he got serious.

"I consider myself a good knuckleball pitcher," he said, "But Phil is a great one. No one in baseball has a better knuckler than Phil."

Joe's career victory total is roughly half that of his more illustrious brother — 100 to 202. But he's 33, while Phil is 40.

Incidentally, the brother combinations ahead of the Niekros in victories are, Gaylord and Jim Perry with 485; Johnny, Art and Walt Clarkson with 380 and Christy and Henry Mathewson with 373 — all of them by Christy.

In other National League games, Philadelphia Phillies took a 3-1 decision from St. Louis Cardinals, New York Mets stopped Chicago Cubs 4-2, Montreal Expos turned back Pittsburgh Pirates 6-3, San Francisco Giants routed Cincinnati Reds 12-2 and San Diego Padres stopped Los Angeles Dodgers 7-6 in 10 innings.

Meanwhile in the American League, Fred Lynn belted a three-run homer, but just as much post-game attention focused upon the 75-foot fluke single by Gary Allenson which keyed a seven-run Boston second inning.

"I can't believe I'm getting all this attention," said Allenson, a rookie who could play until the turn of the century and not duplicate the hit which keyed Boston's 7-5 victory over Baltimore.

Baltimore shortstop Mark Belanger made a futile attempt to reach the ball after pitcher Mike Flanagan stepped aside, and it fell for an run-scoring single to give Boston a 2-0 lead.

Jerry Remy and Rick Burleson followed with singles for two more runs and then Lynn crashed a 400-foot drive over the centre-field fence.

Elsewhere, New York Yankees whipped Detroit Tigers and Mark (The Bird) Fidrych 12-8, Cleveland Indians downed to Blue Jays 8-6 on Andre Thornton's grand-slam homer, Chicago White Sox defeated Oakland A's 5-4, Milwaukee Brewers routed California Angels 7-1, Texas Rangers edged Minnesota Twins 4-3 and Seattle Mariners outlasted Kansas City Royals, 12-11.

(Linescores on page 20)

Thousands honor Stanley Cup winners

MONTREAL (CP) — Thousands of fans poured into the streets today to line the eight-kilometre parade route from the Forum to City Hall as Montreal Canadiens displayed the Stanley Cup to their city for the fourth consecutive year.

The Canadiens captured their 22nd Cup title Monday night with a 4-1 victory over New York Rangers in the fifth game of the best-of-seven National Hockey League final.

Full-time president prime need of CAHA

LONDON, Ont. (CP) — The Canadian Amateur Hockey Association will soon have its first full-time president.

The CAHA decided unanimously at its annual meeting Tuesday that the position of president is no longer a part-time position to be handled on a voluntary basis.

The restructuring of the CAHA now leaves the president responsible to the board of directors with a chairman in charge. The duties of the executive director remain unchanged.

Gord Renwick of Cambridge, Ont., who is serving his final term as president, said a country-wide search for the new president would begin immediately. Renwick said neither he nor vice-president Frank McKinnon would apply for the new position. McKinnon would have been Renwick's successor under the old format.

"The job of being a volunteer president is almost impossible with the amount of time involved," Renwick said, adding he spent 109 days away from home in the last year of his term. "A full-time president would have the continuity with sponsors, continuity with government and continuity with the International Ice Hockey Federation (IIHF)."

Owner suit threatens to stop Indy

INDIANAPOLIS (AP) — The reality of racing is little more than an afterthought at Indianapolis Motor Speedway today with the possibility looming of either a 44-car field or no race at all when the starting time arrives for Sunday's Indy 500.

Matters came to a boil Tuesday when car owner Wayne Woodward filed suit to halt the $1 million race and the United States Auto Club decided to offer 11 other entrants an opportunity to qualify their cars in a special session Thursday.

Woodward's suit, filed in Marion County Superior Court and scheduled for a hearing Thursday, asks the race be stopped unless his car is reinstated. Woodward's racer was removed from the lineup after qualifying amid allegations of cheating on power restrictions imposed by USAC.

Woodward's car, driven by Dick Ferguson, was not among the 11 offered an unprecedented chance to win places in the field. All of those cars were bumped from the grid during time trials by faster cars.

Any of the cars in the special session qualifying faster than the slowest car now in the field — placed there by Roger McCluskey at 183.908 miles an hour — would be relegated to the back of the traditional 33-car lineup.

The offer was made by USAC president Dick King under a USAC competition rule allowing special rulings "for the well-being of automotive competition."

The only stipulation was that all 33 entrants already in the race agree in writing to the extra qualifying round.

Lindsey Hopkins, owner of the car that Johnny Parsons was qualified in the third row, wouldn't speak for his fellow owners, but said: "I'll agree to it. I think it's a temperate, wise decision."

King said the action was taken because the 11 cars involved qualified before a USAC bulletin was issued prior to the final day of time trials "suggesting" that exhaust pipes have a minimum inside diameter of 1.47 inches. The bumped drivers said that amounted to legalizing attempts to over-ride power restrictions and put them at a competitive disadvantage.

The special qualifying session, which would begin at 10 a.m. Thursday, would be open to the cars originally qualified by Steve Krisiloff, Spike Gehlhausen, John Martin, Bill Vukovich, Dana Carter, Jerry Karl, Al Loquasto, Tom Bigelow, Joe Saldana, John Mahler and Larry Cannon, Krisiloff, Gehlhausen, Bigelow, Saldana and Mahler qualified in other cars after they were bumped, thereby opening the possibility of other drivers qualifying those cars.

King took issue with the rumor that cheating on power restrictions had been widespread on both the first and second weekends of qualifications. He said those reports were "based largely on rumors and hearsay."

Woodward said he filed the suit out of desperation.

"I don't want this race halted on my behalf in any way, shape or form unless that's what it takes to put my car back in the race," he said.

Portland group buys Breakers

SEATTLE, Wash. (AP) — Seattle Breakers of the Western Hockey League have been sold to a group of five investors from Portland, Ore.

Bill Moore, the Breakers' new president and general manager, said the group purchased the junior club from Ephraim Steinke of Kamloops. Steinke moved the franchise here two years ago after several years in Kamloops.

Moore said the club will have a budget of $300,000 for next season and will benefit from upgraded facilities at the Seattle Centre Coliseum.

Legion overtime winner

Esquimalt Legion evened its Western Canada Major Junior Lacrosse League record at 3-3 Tuesday night by tripping Coquitlam Adanacs 11-9 in overtime at Esquimalt Sports Centre.

Overtime goals by Jeff Whitney-Griffith and Paul Michael gave Legion the victory.

Michael's insurance marker was his second goal of the game. Terry Jay and Wayne Reed also had two goals for Esquimalt and singles were contributed by Steve Breer, Jim Boyd, Tarey Pollock and Ed Van Dyk. Mike Reelie paced the Adanacs with two goals and five assists.

Brian Celli of Coquitlam blocked 45 shots and Bill Thomas made 55 saves for Legion.

Goal problem hits the Irish

By BILL WALKER
Times Staff

The main thing wrong with Victoria Shamrocks is they can't put the ball in the net.

"You can't win if you can't do that, and when you can't hit the goal that doesn't help either," said coach Bill Munroe.

The Shamrocks, who are off to a rocky start, host Western Lacrosse Association-leading New Westminster Salmonbellies at Memorial Arena tonight.

On Saturday the Irish were surprise 8-6 losers to Nanaimo Timbermen at Nanaimo.

"We had 37 wild shots," said Munroe. "We had the odd-man and were all over them in the last four minutes and still couldn't score," he added.

"But it will come," he said. "It's early yet."

Otherwise, there soon may be some changes.

The Kevin Alexander case hopefully may be resolved. At least a meeting was scheduled for tonight between Shamrock and Timbermen officials regarding Alexander, who played with the Timbermen last year and wants to play with the Shamrocks this season.

The impasse in negotiations has existed since the start of the season and may have been broken by Ron MacNeil of the Shamrocks having joined the Timbermen. This was understood to be part of any deal for Alexander coming to the Rocks.

"Kevie would certainly help us, especially on the power play," said Munroe, who coached him when he was with McDonalds juniors.

Meanwhile Charn Dhillon, one of the team's veterans, is talking of retiring, Munroe said.

Dhillon, 34, who works a midnight shift at a mill, is finding the double duty increasingly difficult as he has to go straight to work following games.

Whether Dhillon carries through with his threat or not, he is a doubtful starter tonight.

Another doubtful starter is Norm Baker who has a giant bruise from his knee to his groin.

Munroe says he he may fill the vacant spots in the lineup with a couple of juniors from Esquimalt Legion.

On the plus side, veteran Ranjit Dillon, who has been sidelined by illness since the second game of the season, is expected to return.

Game time is 8 p.m.

TENNIS ENTRY DEADLINE SATURDAY

All kinds of racquets

By MAX LOW
Times Staff

Racquets galore!

That's what we've got. More and more of them as special bonus prizes in this summer's Sixth Annual Victoria Times Public Parks Tennis tournament.

Last Friday I told you that, in addition to the usual trophies that go each time to the winners and runners-up in all five events, there will be for the first time this year new tennis racquets (courtesy of Centre Court Racquets) for the men's and women's singles champions.

Now Ken Holman, who owns the store specializing in tennis wear and equipment in the Stadacona Centre on Pandora Avenue, has boosted the prize stakes. Now, the winners of all five events (providing there are enough entries for five) will take home new racquets.

Both partners in the winning mixed doubles combination will receive the Sweet Shot, a metal racquet valued at around $60 and manufactured by newcomer to the tennis game, Black Knight.

Boys' and girls' event champions will get a Black Knight wooden racquet and, as we told you Friday, the men's and women's singles winners will take home a new Dunlop each.

All racquets handed out as prizes will be strung and ready for action but, if you've just bought yourself a new racquet, never fear. Ken says you can trade your prize for something of equal value in his store.

Though he at first looked at the men's and women's contests as the "glamor events", Ken's reasoning behind the much more generous offer is that the young players would probably benefit more at this stage of their game from a new racquet.

The tourney — designed not for club players but for those who like to bat the ball around on public parks courts — gets under way the first weekend in June and winds up on the weekend of Aug.18 and 19.

But be quick! Time is running out. Entry deadline is 5 p.m. this Saturday.

THE VICTORIA TIMES
Public Parks Tennis Tournament

(Co-sponsored by the Vancouver Island Tennis Association)

OFFICIAL ENTRY FORM

I apply to enter the tournament and agree to abide by the rules laid down.

NAME .....

ADDRESS ..... TELEPHONE .....

Date of birth (if entering junior event) .....

I would like to enter (name of event) .....

Name of partner (if entering doubles) .....

Entries close 5 p.m., Saturday, May 26

Clip and mail, or bring completed form to: Tennis Tournament, Victoria Times, 2621 Douglas St.

Events are: Women's and men's singles, girls' and boys' (14 to 18) singles, and open mixed doubles.

SPORTS MENU

TONIGHT

SOFTBALL
6:30 p.m. — Stuffy McGinnis Men's League — Tally-Ho vs. Seaboard, Central Park.
6:30 p.m. — Victoria Senior Women's League — Victoria Pirates vs. Combos, VI 90 vs. Breakers, Hyacinth Park.
6:30 p.m. — Heywood Men's League — Capita vs. Remco, Heywood Avenue park.

BASEBALL
6:30 p.m. — Victoria Senior Amateur League — Lumberworld vs. Farmers, Lambrick Park.

LACROSSE
8 p.m. — Western Association — Victoria Shamrocks vs. New Westminster Salmonbellies, Memorial Arena.
8 p.m. — Vancouver Island Junior "B" League — Victoria-Esquimalt vs. Juan de Fuca, Juan de Fuca Arena.

RUGBY
7 p.m. — International exhibition — Velox (Island Union) vs. Griffins (Chicago), seconds play at 5 p.m., UVic.

FIELD HOCKEY
6:30 p.m. — Little Boys' League — Panthers vs. Kings, Stelly's High School; Hawks vs. Dragons, Victoria High School.
6:30 p.m. — Junior Boys' League — Lions vs. Dragons, Uplands Elementary School.

THURSDAY

WRESTLING
8 p.m. — Professional card — Memorial Arena.

SOFTBALL
6:30 p.m. — Stuffy McGinnis Men's League — Juan de Fuca vs. K&R Sooke, Sooke Athletic Park; Tally-Ho vs. Elks Athletics, Central Park.
6:30 p.m. — Victoria Senior Women's League — Butler Brothers vs. Strathcoana Stingers, Bemister's Welding vs. Stockers North Americans, Hyacinth Park.
6:30 p.m. — Heywood Men's League — Athletics vs. Mears Realty Heywood Avenue Park.

BASEBALL
6:30 p.m. — Victoria Senior Amateur League — Warehouse vs. Capitals, Lambrick Park.

HARNESS RACING
5:30 p.m. — Parade to post — Sandown Raceway.

LACROSSE
9 p.m. — Vancouver Island Junior "B" League — Victoria-Esquimalt vs. Saanich, Pearkes Arena.

OUTDOORS
stewart lang

A Lifetime of Adventure Contained In New Book

Armchair dreamers will love it.

So will people possessed by an inexplicable drive to explore the frontiers of their own knowledge and skills in far-flung exotic endeavors.

One's mind boggles at the sheer volume of work which has gone into the *1979 Worldwide Adventure Travel Guide*.

The book, published by Random House of Canada Limited and compiled by the American Adventure Association, costs $12.50. Quite a bit for a paperback. But in terms of the information it contains, the price may be right.

As the authors quite rightly point out:

"Sometimes it may seem that all the great discoveries have been made. The age of exploration has come and gone, the Everests and Matterhorns have been climbed, the Amazon has been investigated from its source to its delta. But have you made these discoveries for yourself? Have you sailed those seas, climbed those mountains or explored those rivers? Each discovery waits to be made anew on adventure trips all over the world. Whether you climb, sail, dive, ski or soar, each adventure brings home to you the true meaning of discovery — a gaining of new insight into yourself, as well as the world around you. You cannot read about it, watch it on television or hear it from a friend. You have to do it yourself."

With some 3,000 adventures, the source-book offers enough variety of experience to satisfy anyone with a yen to do something just a little bit different on a vacation.

It's arranged in four basic sections — land, air, water and underwater adventures.

Each of the sections covers a number of general outdoor pursuits located all over the world. Mountaineering, skiing, snowshoeing, dogsledding, trekking, wildlife safaris, horseback-ing, cattle driving, backpacking, caving, bicycle touring and wilderness survival are among the land-based activies covered in the book. Air adventures include ballooning, soaring, flying, hang gliding and parasailing/parachuting. The potential adventurer can select from river rafting, canoeing, kayaking, sailing, windjamming, cruising, houseboating and research expeditions among the listing of water adventures.

There's a trip for just about every budget, from a $3 ski tour in Wisconsin to an $8,000 around-the-world cruise.

Each of the trips listed contains such basic information on cost, time of year the tour is offered and an address and telephone number to contact for further information.

But anyone buying the book should be prepared for a little frustration.

A lifetime just isn't long enough to experience half the adventures it offers.

★ ★ ★

NIBBLES: Victoria-Saanich Inlet Anglers' Association will hold their combined Junior and Sweetheart derbies from dawn to 12 noon June 10 . . . First prize in the Junior derby, for anglers aged 16 and under, is a bicycle donated by the Victoria Times . . . Cash prizes will be awarded in the Sweetheart Derby for women . . . Both derbies are open to anyone although only association members are eligible to win the perpetual trophies . . . Juniors can fish in their contest free of charge but women competing in the Sweetheart Derby will have to pay a $2 entry fee . . . Numerous hidden-weight prizes will be offered for the juniors.

"It's a real treat to talk to someone who doesn't keep laughing."

Cricket opener halted by rain

LONDON (AP-CP) - Canada was 185 for 9 innings closed and Maylasia 13 for 1 when rain stopped their match Tuesday in the opening qualifying competition at the World Cup cricket championships.

The United States and Denmark were early winners as the lesser cricket countries began a bid to join the giants in the World Cup finals.

The Americans, led by West Indian Neil Lashkari, who hit 44 runs, defeated Israel by 41 runs, 126-85.

Denmark, one of the few European countries outside Britain where cricket is played, downed Fiji by eight wickets.

Eight teams are competing for two vacant places in the World Cup beginning next month. The two finalists in the preliminary tournament will join the six powers of the world game — England, Australia, New Zealand, West Indies, India and Pakistan.

The United States, by defeating Israel, took a step toward saving the organizers from possible political complications. Sri Lanka and Pakistan have said they will refuse to play against Israel.

Bowman's enjoyment tempered by doubts

MONTREAL (CP) — Scotty Bowman wanted to enjoy his latest moment as Stanley Cup-winning coach with Montreal Canadiens, but his National Hockey League future looked somewhat in doubt Monday.

Bowman, who has guided the Canadiens to five Cup titles, including the last four in a row, said he would be considering what to do in coming weeks and months.

"I want to savor this victory fully, but after that I'm going to give serious consideration to my future," said Bowman, 45.

Bowman, named coach of the club June 10, 1971, remains under contract to the Canadiens but has received permission to talk to any team he wishes. He has been reported to want the general manager's job, but Irving Grundman currently holds the equivalent title of managing director.

"The Canadiens have a great organization and the jobs are well defined. That's always been the key to the team's success. I have roots here in Montreal, obviously, but I've moved a lot in my life. I don't want to decide too soon.

"Two weeks from now, I'll start to talk to certain teams.

F. W. WOOLWORTH CO. LIMITED

In our May Dollar Days Supplement inserted in the Victoria Times Wednesday, May 23 and The Daily Colonist, Thursday, May 24, please note: **Page 6** — the 100% Nylon Briefs priced at $1 pair will not be available due to shipment problems. We apologize for any inconvenience that may be caused.

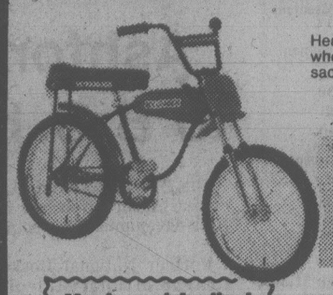

Leader MOTO CROSS
Heavy-duty fork with front shocks. Heavy-duty MX wheels, one-piece steel crank, MX type adjustable saddle.
$129.88

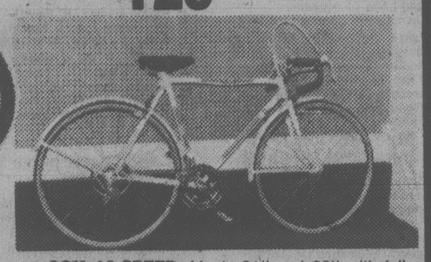

CCM 10-SPEED. Men's 21" and 23" with full fenders, Shimano gears, reflector pedals, padded saddle, safety lever brakes.
Reg. 144.88.
Special **$134.88**

Men's and Ladies' **10-SPEEDS from $109.88**

CCM ELAN 23" Men's 3-speed, quality Sturmy-Archer gears, reflector pedals, chain guard, padded saddle..... **$99.88**

We Take **TRADES**

2542 GOVERNMENT ST.
384-4722
OPEN FRIDAY NIGHT 'TIL 9
1215 ESQUIMALT RD.
388-6712
OPEN TUESDAY TO SATURDAY
9 A.M. TO 5 P.M.

RUSS HAY BICYCLE SHOP
2542 GOVERNMENT
Next to Three Point Motors
384-4722
CHARGEX VISA master charge
4-27

Surprises in Nanaimo

NANAIMO — Main-event upsets served to highlight the holiday auto racing program Monday at Grandview Bowl.

Jim Pridge won his first super-stock feature and Bill Grant topped the stock car main before a crowd of about 1,400 fans.

Pridge fought his way through the pack and passed early-leader Ziegie Siwatski in the late going while Grant battled Bill Drummond, defending-champion Gordie Stone and Dave Morris before winning the stock car race in the combined Vancouver Island Track Racing Association and Mid Island Auto Racing show.

Dave Johnson won the super-stock trophy dash and fast heat.

Don Smith won the stock car dash, Jim Smith topped the fast heat and Wayne Herrmann emerged with a win in the second heat.

Nanaimo, Ceevacs share titles

DUNCAN — Nanaimo Track Club and the host CeeVacs shared team laurels at the annual G.R. Pearkes invitational track and field meet.

Nanaimo grabbed the G.R. Pearkes Trophy for 13-and-under athletes while CeeVacs captured the Royal Canadian Legion Trophy for 14-and-over athletes.

Team standings:

13-and-Under	
Nanaimo TC	398
Flying "Y"	394
Powell River TC	369
Victoria TC	303
CeeVacs	301
Alberni	297

14-and-Over	
Ceevacs	549
Nanaimo	414
Victoria TC	305
Powell River TC	270
Flying "Y"	267
Alberni	137
Port McNeill	18

NHL LEADERS

	G	A	P
Lemaire, Montreal	11	12	23
Lafleur, Montreal	10	13	23
Esposito, N.Y.R.	8	12	20
Don Maloney, N.Y.R.	7	13	20
Gainey, Montreal	6	10	16
Robinson, Montreal	6	9	15
Ratelle, Boston	7	6	13
McEwen, N.Y.R.	2	11	13
Greschner, N.Y.R.	7	5	12

WHA LEADERS

	G	A	P
Gretzky, Edmonton	10	10	20
Chipperfield, Edmonton	9	19	19
MacDonald, Edmonton	8	10	18
Lindstrom, Winnipeg	10	5	15
Callighen, Edmonton	5	10	15
Lukowich, Winnipeg	8	7	15
Nilsson, Winnipeg	3	11	14
Preston, Winnipeg	8	5	13
Sobchuk, Edmonton	6	6	12
Sullivan, Winnipeg	5	7	12

PLAYERS PREFER
ARDMORE GOLF COURSE
930 ARDMORE DRIVE
656-4621

FREE WORM SEMINAR
Raise Nightcrawlers (6-8") Bait size worms. Earn $10,000 per year in your basement or garage.

SUB-CONTRACT GROWER PROGRAM
- Be your own boss
- Part-time/Full-time
- Basic Agricultural business
- Not a get rich quick scheme

WANTED — GROWERS and REPRESENTATIVES
INFORMATION MEETING — NO ADMISSION CHARGE — NO OBLIGATION

NANAIMO: May 17th, 7:30 p.m. Baban Park, 2300 Bowen Rd. May 21st, 7:30 p.m.
DUNCAN: Village Green Inn (Ballroom) 141 Trans-Canada Hwy.
VICTORIA: May 23rd, 7:30 p.m. Empress Hotel 721 Government St.

FOR MORE INFORMATION WRITE OR CALL QUALITY BAIT DISTRIBUTORS LTD.
2492 Ross Rd., Kelowna, B.C. ViZ 1M1
Phone (604) 769-3451
YOUR SUCCESS IS OUR FUTURE

CP Air has 7 great Canadian fly/drive packages you auto know about.

This is a good time to get out and see the country.
Right now your holiday dollar will stretch farther in Canada than practically anywhere else.
So, while the price is right, roam around your home and native land.
CP Air, in conjunction with the Canadian Government Office of Tourism, has put together a fascinating and affordable group of Fly/Drive packages.
Take advantage of these special itineraries combined with our low Charter Class Canada airfares and find your Canadian Routes.
This year, stay home and have the time of your life.

CANADIAN ROUTES

Finding your Routes.
For specific departure dates and our colourful free "Canadian Routes" brochure call your travel agent or CP Air.
Then, select from 22 low-cost travel packages designed to help you find your Routes.

Booking your Routes.
Plan to begin your 7 to 30 day Canadian Routes vacation in just about any major Canadian city that's more than 640 kilometres away.
Book at least 30 days in advance and make your payment in full within 7 days of booking.
Don't wait. Because the sooner you book, the sooner you'll be on your way.

Fly/Drive Canada Routes.
7 nights/8 days.
Your Fly/Drive vacation includes deluxe accommodation for your first three nights.
Seven days unlimited driving in your own compact Tilden-Rent-a-Car.
And your roundtrip CP Air fare from Victoria to the city of your choice.
Imagine. You could hit the road and explore Alberta. Visit Lake Winnipeg. Explore Ontari-ari-ari-o. La belle province. Or Atlantic Canada.
Just pick your starting city.
And have a wheel good time.

Prices are per person, based on double occupancy, are subject to change and to the limitations detailed in the tour brochure.

Prices effective June 1-September 15. After September 15 travel is even more affordable.
Call your travel agent or CP Air at 382-6111.

CP Air

Canada So much to go for.

CP and ◀ are registered trademarks of Canadian Pacific Limited.

Harness racing at Sandown Park

By Bill Walker

Thursday entries (post time: 5:30 p.m.)

1 Mile pace, purse $800.

2. Master Charge (B. Boyd)
4. Thors Aragorn (T. Berg)
5. Shadows Storm (D. Ferguson)
1. Invincible Image (A. Dwan)
3. Laskan Gold (E. Arsenault)
6. Senga Gentry (J. Glen)
7. Border Baron (R. Wiseman)
8. Senga Queenhope (B. Haeberle)

2 Mile pace, purse $800, claiming.

5. Nechako Chris (J. Glen)
6. Over Flo (J. Hudson)
1. Cals Dominion (J. Rankin)
2. Senga Nola (Lorne Clark)
3. Eagle Star (R. Graham)
4. Arts Choice (G. Hworth)
7. Hes Duster (E. Arsenault)
8. Edgwood Sampson (C. Tonkin)

3 Mile pace, purse $800, claiming.

5. Bangor Scot (K. Linton)
4. Bold Lobo (J. Hudon)
3. Farmstread Champ (J. Glen)
1. East Richmond (M. Armstrong)
2. Idyl Tass (G. H'worth)
6. Monika (D. Sibiga)
7. O Promise Me (C. Sibiga)
8. Leaders Direct (R. Tuffy)
Also eligible: Lumbers Little Bit (J. Hodson)

4 Mile pace and trot, purse $800, claiming.

1. Misty Glen (J. Glen)
3. Jet Seeman (M. Stymest)
4. Snagle (G. Tonkin)
2. Tobies Spark (D. Linford)
4. Stylish Season (M. Armstrong)
5. Speedy Blue Bird (P. Tuffy)
7. Spang Time (J. Rankin)
8. TV Pilot (T. Burke)
Also eligible: Lumbers Little Bit (J. Hodson).

5 Mile pace, purse $800, claiming.

1. Glen Crooks (J. Hudon)
8. Mac Page (M. Stymest)
2. Treasure Joe (J. Currie)
3. Irish Lehigh (P. Coleman)
4. Dusty Day (W. Urquhart)
5. Moko N. (R. Graham)
6. Honor Mary Ann (H. Ericsson)
7. Kahoka Jeff (G. Tonkin)
Also eligible: Lumbers Little Bit (J. Hodson)

6 Mile pace, purse $850.

1. Northbridge (B. Haeberle)
6. Mi Grand Amigo (G. H'Worth)
3. Robbie Boy (B. Boyd)
2. Spread Eagle (R. Wiseman)
4. Donavon A. (H. Ericsson)
5. B.C. Kid (J. Currie)
7. Khan Hil (Loree Clark

7 Mile pace, purse $950.

1. Klinker Jim (D. Linford)
5. Azar (J. Hudon)
3. Casper Counsel (D. Jungquist)
2. Irish Ojetsol (L. Hill)
4. Outasight Swede (R. Wiseman)
6. Senga Lark (J. Currie)
7. Zinger (C. Sibiga)
8. Doc The Dauber (P. Coleman)

8 Mile pace, purse $1,050, claiming.

6. El Jay Lassie (B. Boyd)
3. Benambra Bin (J. Hudon)
1. Woodys Kat (M. Armstrong)
2. Mathias N. (R. Graham)
4. Antique Adios (D. Guest)
5. Golden Jim (M. Williams)
7. Senga Robin (J. Gagnon)
8. Senga Gaylord (J. Rankin)

9 Mile pace, purse $1,300, claiming.

1. Dustys Monarch (K. Linton)
3. Brave Bullet (R. Bourgeois)
2. Mitchs Butch (J. Currie)
4. Hunters Quill (J. Gagnon)
5. Yankee Mate (P. Lundy)
6. Chippewa Prince (D. Linford)

10 Mile pace, purse $900, claiming.

1. Shoof The Works (J. Hudon)
3. Andys Wayne (D. Sibiga)
5. Magic Mystery (B. Boyd)
2. Quiet Majority (J. Eaton)
4. Shadyhill Sam (G. H'worth)
6. Holridge Duchess (E. Arsenault)
7. Charms All (R. Wiseman)

One best: Klinker Jim (7)
One long: Irish Lehigh (5)

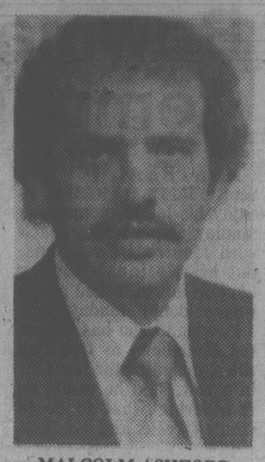

MALCOLM ASHFORD
. . .coordinator

Ashford named to B.C. boxla post

The British Columbia Lacrosse Association has its first development coordinator.

Former National Hockey League official Malcolm Ashford has been appointed to the post by BCLA president Ed Linstead.

"We are extremely pleased to have a man of Malcolm's expertise join us," said Linstead in making the announcement.

In an attempt to upgrade the profile of lacrosse throughout the province, Ashford will assist with the coaches and referees development programs, initiate fund-raising projects and encourage corporate participation at all levels of the sport.

Ashford will also be responsible for formulating the marketing strategy for the BCLA's many events and will act as provincial lacrosse tournament director.

Sailing champ

DURBAN, South Africa (AFP) — Steve Taylor of the United States has captured the world 505 class yachting championship with two victories and one third-place finish in the four-race series.

Bold Agent picked as 3-1 plate choice

TORONTO (CP) — Bold Agent, owned by E. P. Taylor of Toronto, has been picked as the 3-1 favorite in revised odds by the Ontario Jockey Club's oddsmakers to win the 1¼-mile Queen's Plate at Woodbine race track June 30.

Eighty-five colts, geldings and fillies remain eligible for the $100,000-added event — North America's oldest continuously run stakes race — after the Plate payment May 1. An entry fee of $2,000 is required two days before the race for three-year-olds bred in Canada.

Joe Holmes and Don Stansfield, the oddsmakers, are predicting a second straight Plate victory for Taylor, owner of Windfields Farm, who won it last year with Regal Embrace.

Prior to last year, Taylor, the world's leading breeder of stakes winners, hadn't won the Plate since 1964 when Northern Dancer finished first.

Bold Agent was the Queen's Plate winterbook second choice in January when the oddsmakers released their selections for 161 horses who remained eligible after the Dec. 30 payment.

Last year's Plate carried a record purse of $164,755 with $107,090 going to the winner. This year's purse stands at $145,910 and it's expected the gross purse will be more than $170,000.

Bold Agent, a colt, takes over the favorite role from Medaille d'Or, owned by J. Louis Levesque of Montreal.

Franklin kicks horse; fined

BALTIMORE (AP) — Stewards at Pimlico Race Course announced a $100 fine Tuesday against Ron Franklin, jockey for Kentucky Derby and Preakness winner Spectacular Bid, for kicking a horse.

Fred Colwill, chief steward at Pimlico, said he happened to be watching Franklin as he dismounted and saw him kick the horse, Big Vision, after the eighth race Monday. Big Vision finished fifth.

NOW ON SALE
SPECIAL BIRTHDAY
BONUS DRAW
1000 PRIZES OF $1000.00
May 16, 23 and 30, 1979 tickets qualify for May 30, 1979 Bonus Draw
WESTERN EXPRESS

PEDEN RV LTD.
RV RENTALS

RESERVE NOW!
For That Sunny Summer Fun-Filled Vacation
Mini Motorhomes
Campers only (For your own Truck)
PEDEN RECREATIONAL VEHICLE CTR.
386-3464
2855 QUESNEL ST. (BEHIND EMPRESS PONTIAC BUICK)

Big field entered in seniors event

Fifty golfers from the Greater Vancouver area have boosted the starting field to 164 for the British Columbia Seniors Golf Association's annual invitational tournament.

The 18-hole event, which features the annual Vancouver-versus-Vancouver Island struggle for the Tom Heathfield team trophy, will be played Friday at Royal Colwood.

Starting times:

1st Tee

9:00 — Reg Meek (BC); J.D. Campbell (BC); R.B. George (GM); Bill Riddell (U).
9:07 — D.A. Chennells (BC); J.J. Thomasson (BC); E. Gosling (CH); J. Aitken (GM).
9:14 — H.M. Heffner (BC); L. Dunn (BC); J.A.W. Nicol (RC); Tom Harper (GM).
9:21 — C.W. Porter (BC); Bruce Leek (P); A.A. March (GV); H.R. White (CH).
9:28 — Ken Jones (BC); B. Brackenbury (GM); C.W. Clark (RC); Don Davis (Cow).
9:35 — R.E. Foster (BC); G.R. Rennie (GM); R.S. Raguin (RC); G. Wilkinson (RC).
9:42 — T.H. Barbour (BC); P.A. Levins (GV); M.F. MacLachlan (GM); T.L. McMaster (V).
9:49 — R.W. Nesbitt (BC); C. Button (GV); G. Verley (V); J. Inman (GM).
9:56 — M. Calderhead (BC); J.D. Peden (U); Bill Woods (GM); W.P. Hoggan (E).
10:03 — W.M. Gormely (BC); A.M. Craig (BC); J.D. Murphy (Ard); F.H. Norton (GM).
10:10 — W.M. Smith (BC); T. Chambers (BC); J.H. Brown (GM); J.W. Fisher (U).
10:17 — T.V. Berto (BC); R. Hewitt (BC); S.P. Reid (SS); D.J. Cumberland (GM).
10:24 — C.W. Carlson (BC); S.G. McFarland (CH); W. Zier (CH); J.W. Reid (CH).
10:31 — L.S. Goodman (BC); D. Sutherland (GM); R. Manchester (U); A.J. Tedlie (GM).
10:38 — A.T. Oliver (BC); W. Down (CH); H.J. Price (RC); E.C.D. Wilson (V).
10:45 — S.W. Dyde (N); S.M. McKenzie (A); R.P. Campbell (A); W. Wetmore (A).
10:52 — C.G. Turner (BC); T.W. Farmer (N); T. Allester (N); C.R. Holt (RC).
10:59 — D.L. Peacey (BC); C.W. Speers (Ard); S. Chappell (RC); R.L. Craik (Ard).
11:06 — R.E. Byfield (BC); N. Filmer (N); G. Bigelow (V); H. Donaldson (GV).
11:17 — R.W. Davis (BC); J. McArthur (N); D. McCormick (RC); D.N. Keys (SS).
11:24 — P.F. Francis (BC); W.W. Gant (N); D. Nisbet (RC); E.G. Biggs (A).

10th Tee

9:00 — Jim Harris (BC); I.H. McDiarmid (BC); G.T. Smith (GV); G.S. Soutar (CH).
9:07 — G.W. Skinner (BC); J. Fairburn (BC); R.C. Tod (CH); R.E. Wilkins (V).
9:14 — G.V. Tristan (BC); A. Barrie (Ard); Reg Cole (Ard); Eric Grant (GM).
9:21 — Jack Mills (BC); H. Foxall (CH); W.R. Hislop (U); A.O. Hood (RC).
9:28 — R.D. Westwood (BC); A.C. Lawson (GV); D.G. Ritchie (GV); J. Johnson (RC).
9:35 — J.S. English (BC); D. Aune (GV); M.A. Johnston (RC); Alex Wilson (RC).
9:42 — G.W. Glendinning (BC); N. Melnechuk (RC); R. Baker (RC); J. Milbrath (GM).
9:49 — P. Kirkpatrick (BC); Bill Thompson (V); Vic Painter (RC); G. Millin (RC).
9:56 — A.A. Matheson (BC); Ted Colgate (RC); B.A. Dobson (N); M. Peeke-Vout (N).
10:03 — K. Luand (BC); C. Luckhart (BC); H.F. Robinson (Ard); Leo Strutt (U).
10:10 — R. Hawthorne (BC); J.L. Maranda (BC); K.M. Hutton (N); D.S. Lockhart (Comox).
10:17 — N.S. Clark (BC); H.B. Kirkham (GV); C. Howorth (GM); V. Bowes (GM).
10:24 — J.W. Thompson (BC); W.G. Grant (U); C.F. Simpson (SS); Tom Butt (SS).
10:31 — G. Whitehead (BC); E. Wheeler (CH); Lew Horne (GM); W.R. Walters (GV).
10:38 — E.A Gigot (BC); Ed Bailey (GM); H.M. Tobin (GM); J.H. Cox (GV).
10:45 — H.D. Whittle (BC); M. Patriquin (CH); G. Kurtz (Ard); E. Michaux (CH).
10:52 — H.S. Andrews (BC); R. Lawrence (N); J. Elmsley (Ard); J.R. Kipp (GV).
10:59 — A.W. Johnson (BC); G. Macaulay (GM); R. White (Cow); J.R. Walker (RC).
11:06 — Cy Mann (BC); J. Cardy (RC); T.A. Whitaker (GM); N.E. Parsons (GV).
11:17 — E. Neifer (BC); G.A. Ferguson (U); P.S. Kilgour (N); H.D. Thorburn (RC).

Neilson in form

TEMPE, Ariz. (AP) — Scott Neilson's heave of 235 feet in the hammer throw set a meet record at the Pacific 10 Conference track and field championships Saturday.

Neilson, from New Westminster, broke his 1978 standard of 232-4 on his first throw.

QUALITY FROM JAPAN

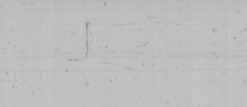

'79 MAZDA GLC HATCHBACK
$4695
SALE PRICE
In its April edition, one of North America's largest consumer magazines rated the GLC as one of its preferred cars.
D.L. D02073A
PACIFIC mazda PEUGEOT
810 Johnson 385-1451

SCREENS
INSIDE
OUTSIDE
STORMS
STORE FRONTS
MIRRORS
CHANGE SINGLE TO THERMO
GLASS
HUMPHREY ALUMINUM
382-8922
3-26 435 HILLSIDE

Get Ready For The Summer Season With These Specials From Woodward's.

A. **Woodward's Cut 'n Vac Mower,** rotary gas powered, has vacuum-action deck & 5 fingertip height adjustments with single lever adjustment. SALE 219.99

B. **Sunbeam Lawn Mower,** 18" deluxe edger & trimmer, twin blade 10 amp motor, vacuum-action deck, 6" wheels, grass catcher included. SALE 169.99

C. **Toro 18" Power Mower,** wind tunnel housing, rear bagging for close trimming, easy starting high torque engine. Reg. price 309.95, less trade-in 25.00. You Pay 284.95
Trade-ins must be power mowers in running condition.

D. **Lawnboy 19" Mower,** 2-cycle engine, air valve governor, patented flexible rear shield. Removable grass catcher & bag included. Reg. price 248.95, less trade-in 25.00. You Pay 223.95
Trade-ins must be power mowers in running condition.

E. **Spacemaker Garden Sheds** to store garden equipment & tools. Galvanized steel with baked-on enamel finish. Lockable sliding doors.
Approx. sizes 10' × 7', SALE 229.99
(Not as shown)
8' × 7', SALE 199.99
8' × 5', SALE 159.99

F. **Woodward's "Feed & Weed",** Fertilizer formulated for lawn feeding & weed control. SALE 6.99

G. **Rubber Vinyl Hose,** 50' × ½" diam. SALE 7.44

H. **M.T.D. 16" Hand Push Lawn Mower** with 6 tempered steel blades. Fingertip height adjusters. SALE 99.99

J. **Green Leaf Peat Moss,** 4 cu. ft., 98% organic, improves soil texture and prevents compacting. SALE 6.99

K. **Milorganite 6-2-0,** the natural organic fertilizer. For lawns only. 44 lbs./20 kg. SALE 5.99

WOODWARD'S HARDWARE

Woodward's
The Store That Has It All!
Woodward's Mayfair, phone 386-3322. Store Hours: 9:30 a.m. to 5:30 p.m. Monday to Saturday.
Evening shopping Wednesday, Thursday and Friday nights 'til 9:00 p.m.

SOCCER STANDINGS

LONDON (Reuter) — The final English League first, second and third division soccer standings:

FIRST DIVISION

	W	T	L	F	A	P
Liverpool	30	8	4	85	16	68
Notts	21	18	3	61	26	60
West Brom	24	11	7	72	35	59
Everton	17	17	8	52	40	51
Leeds U	18	14	10	70	52	50
Ipswich Town	20	9	13	63	49	49
Arsenal	17	14	11	61	48	48
Aston Villa	15	16	11	59	49	46
Man U	15	15	12	60	63	45
Coventry City	14	16	12	58	68	44
Tottenham	13	15	14	48	61	41
Middlesbrough	15	10	17	57	50	40
Bristol C	15	10	17	47	51	40
Southampton	12	16	14	47	53	40
Man City	13	13	16	58	56	39
Norwich City	7	23	12	51	57	37
Bolton	12	11	19	54	75	35
Wolves	13	8	21	44	68	34
Derby C	10	11	21	44	71	31
Queen's Pr	6	13	23	45	73	25
Birmingham	6	10	26	37	64	22
Chelsea	5	10	27	44	92	20

SECOND DIVISION

	W	T	L	F	A	P
Crystal P	19	19	4	51	24	57
Brighton	23	10	9	72	39	56
Stoke	20	16	6	56	31	56
Sunderland	22	11	9	70	44	55
West Ham	18	14	10	70	39	50
Notts C	14	16	12	48	60	44
Preston	12	18	12	59	37	42
Newcastle	17	8	17	51	55	42
Cardiff	16	10	16	56	70	42
Fulham	13	15	14	50	47	41
Orient	15	10	17	51	51	40
Cambridge	12	16	14	44	52	40
Burnley	14	12	16	51	62	40
Oldham	13	13	16	52	61	39
Wrexham	12	14	16	45	42	38
Bristol R	14	10	18	48	60	38
Leicester	10	17	15	43	52	37
Luton	13	10	19	60	57	36
Charlton	11	13	18	60	69	35
Sheffield U	11	12	19	52	69	34
Millwall	11	10	21	42	61	32
Blackburn	10	10	22	41	72	30

THIRD DIVISION

	W	T	L	F	A	P
Shrewsbury	21	19	6	61	41	61
Watford	24	12	10	83	52	60
Swansea	24	12	10	83	61	60
Gillingham	21	17	8	65	42	59
Swindon	25	7	14	74	52	57
Carlisle	15	22	9	53	42	52
Colchester	17	17	12	60	55	51
Hull	19	11	16	66	61	49
Exeter	17	15	14	61	56	49
Brentford	19	9	18	53	49	47
Oxford	14	18	14	44	50	46
Blackpool	18	9	19	61	59	45
Southend	15	15	16	51	49	45
Sheffield W	13	19	14	53	53	45
Plymouth	15	14	17	67	68	44
Chester	14	16	16	57	61	44
Rotherham	17	10	19	49	55	44
Mansfield	12	19	15	51	52	43
Bury	11	20	15	59	65	42
Chesterfield	13	14	19	51	65	40
Peterborough	11	14	21	44	63	36
Walsall	10	12	24	56	71	32
Tranmere	6	16	24	45	78	28
Lincoln	7	11	28	41	88	25

SOCCER RESULTS

LONDON (CP) — Tuesday's soccer results:

ENGLISH LEAGUE
Division II

Millwall 0 Preston 2

British International Championship

Scotland 1 Northern Ireland 0

Exhibition

Republic of Ireland 1 West Germany 3

Argentina does it again

BERNE, Switzerland (Reuter) — Argentina, 3-1 winners over the Netherlands in the World Cup soccer final last year, beat the Dutch again Tuesday night but only after a 20-minute penalty competition.

The rerun of the World Cup final, to celebrate the International Football Federation's (FIFA) 75th anniversary, produced soccer that fluctuated from the first-half brilliance to a second half of drudgery.

FIFA's insistence on a result brought about the penalty competition which Argentina won 8-7.

Cruyff signs with Aztecs

PASADENA, Calif. (AP) — Johan Cruyff of the Netherlands, regarded as one of the most skillful players ever to compete in soccer, signed a multi-year contract Tuesday with Los Angeles Aztecs of the North American Soccer League.

Financial terms of the pact were not divulged but it had been reported that the rival American Soccer League had pooled resources and made a $1.5 million offer to the 32-year-old player.

Cruyff joins the Aztecs after playing nine years, 1965-73, with Ajax of Amsterdam and the last five seasons with Barcelona, Spain.

A native of Amsterdam, Cruyff stands five-foot-nine and weighs 150 pounds. In his 14-year career, the high-scoring midfielder led his teams to six league championships, three European championships, one club team World Cup, and in 1974 he directed the Dutch national team to the finals of the World Cup.

Cruyff was selected European soccer player of the year three times, the most valuable player in the World Cup of 1974 and five times the Dutch player of the year.

He announced his retirement from soccer last November after leading Barcelona to the national championship of Spain. Undoubtedly, his former coach Rinus Michels, who directs the Aztecs, had a strong influence in the player's decision to come to the United States and join Los Angeles.

OK TIRE STORES

FOR QUALITY
WHEEL ALIGNMENT
AND
WHEEL BALANCING
ALSO
BRAKE WORK AND SHOCKS

3030 NANAIMO ST.
Turn off Finlayson at Trader Vic's
386-3156

Sotheby is looking for paintings to auction.

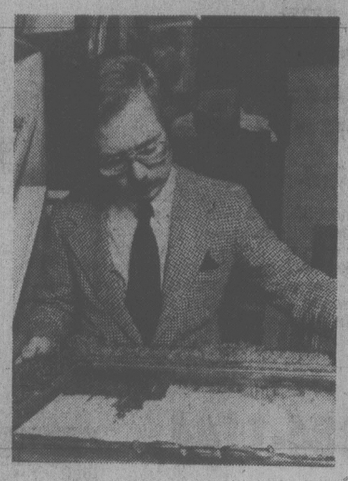

Curious about the value of your paintings? Would you consider selling them at auction? With the Sotheby Parke Bernet team of appraisal experts coming to town, you'll have the chance to find out what they're really worth.

For over two centuries, our firm has helped peo, 'e liquidate their works of art, antiques, and other collectibles. Our marketplace is worldwide affording your possessions, whether a single item or an entire houseful, maximum exposure that can result in the highest possible prices at auction.

Call Mr. Langmann, (604) 736-3212, for an appointment for a free estimate.

You may have hidden treasures in your home right now. We'd like to see them.

Sotheby Parke Bernet
Auctioneers and appraisers of fine art since 1744
7660 Beverly Blvd., Los Angeles, California 90036

John Parkerson will be at our offices at 2117 Granville St. in Vancouver Thursday, May 31.

"Summertime and the Livin' is Easy In Patio Furniture at Sunny Sale Prices!"

A. Sunlite Chair & Chaise have aluminum frames and vinyl tube construction. In yellow or tangerine.
Chair, SALE 29.00
Matching Chaise, SALE 54.00

B. Sunlite Chair & Chaise with folding aluminum frame and deluxe web chair. In mocha or avocado.
Chair, SALE 23.00
Matching Chaise, SALE 42.00

C. Director's Chair in Vinyl lets you really keep an eye on the Summer scene! It features a black vinyl seat and back and wooden arms
SALE 19.00

D. Web Chair with aluminum frame. Attractive multi-color webbing.
Chair, SALE 8.49
(Not Shown) Chaise, SALE 18.49

WOODWARD'S FURNITURE

Woodward's
The Store That Has It All!
Woodward's Mayfair, phone 386-3322. Store Hours: 9:30 a.m.-5:30 p.m. Monday to Saturday. Evening shopping Wednesday, Thursday and Friday nights 'til 9:00 p.m.

LUCKY DOLLAR FOODS

FILM PROCESSING — 1-DAY SERVICE

TIDE KING POWDERED DETERGENT 2.99

CAMPBELL'S 10-oz. CHICKEN NOODLE SOUP 4 FOR 1.00

ROYALE White Twin PAPER TOWELS 99¢

PAMPER 6-oz. CAT FOOD 4 FOR 1.00

NABOB Deluxe 60's TEA BAGS 1.69

HUNT'S 14-oz. TOMATO SAUCE 2 FOR 89¢

KRAFT JET 11-oz. MARSH-MALLOWS 49¢

HEINZ 32-oz. TOMATO KETCHUP 1.39

KALKAN 14-oz. DOG FOOD 2 FOR 69¢

STOKLEY'S 12-oz. KERNEL CORN 2 FOR 79¢

● CANADA GRADE A ●
CHUCK STEAK 1.29 lb.
RIB STEAK 2.88 lb.
BREADED PORK CUTLETS 1.39 lb.

IMPORTED BROCCOLI lb. 39¢
WHITE NEW POTATOES 5 lbs. 79¢
OKANAGAN SPARTAN CELLO APPLES 3 lbs. 89¢

LUCKY DOLLAR FOODS
Prices Effective May 24th-26th.
We Reserve The Right to Limit Quantities
KEE'S
4101 Shelbourne St.
477-1742

LIKE FATHER, LIKE SON is story in Philadelphia as Mark McGraw, seven-year old son of Philadelphia relief pitcher Tug McGraw, bunts a pitch thrown to him by his father while Aaron Boone, six-year old son of Phillies catcher Bob Boone, plays his father's position. (AP wirephoto)

BASEBALL'S TOP TEN

AMERICAN LEAGUE

	G	AB	R	H	Pct.
Smalley, Min	39	154	32	61	.396
Kemp, Det	33	118	24	45	.381
Carew, Cal	41	147	32	53	.361
Bochte, Sea	39	136	23	47	.346
Downing, Cal	38	133	26	45	.338
Otis, KC	38	142	36	48	.338
Rice, Bos	39	146	29	49	.336
Bannister, Chi	37	129	20	43	.333
May, Bal	36	130	23	43	.331
Wilfong, Min	37	100	25	33	.330

Doubles: Lemon, Chicago, 13; McRae, Kansas City, 13; Downing, California, 12; Washington, Chicago, 12; Bell, Texas, 12.

Triples: Brett, Kansas City, 5; Griffin, Toronto, 4.

Home runs: Lynn, Boston, 14; Thomas, Milwaukee, 11.

Runs batted in: Baylor, California, 41; Lynn, Boston, 39.

Stolen bases: Otis, Kansas City, 17; Cruz, Seattle, 17; LeFlore, Detroit, 16.

Pitching (5 decisions): John, New York, 9-9, 1.000; Kern, Texas, 6-9, 1.000; Koosman, Minnesota, 7-1, .875.

Strikeouts: Ryan, California, 61; Guidry, New York, 58.

NATIONAL LEAGUE

	G	AB	R	H	Pct.
Brock, Stl.	30	101	13	38	.376
Rose, Pha	40	155	28	56	.361
Murphy, Atl	38	139	26	49	.353
Foster, Cin	37	144	22	49	.340
Winfield, SD	44	169	26	57	.337
Carter, Mtl	35	123	23	41	.333
Concepcion, Cin	39	162	34	54	.333
Stargell, Pgh	25	88	12	29	.330
Morgan, Cin	31	105	24	34	.324
Knight, Cin	39	143	17	46	.322

Doubles: Rose, Philadelhhpia, 17; Parrish, Montreal, 15.

Triples: Scott, St. Louis, 6; Winfield, San Diego, 5.

Home runs: Schmidt, Philadelphia, 15; Kingman, Chicago, 13; Murphy, Atlanta, 13.

Runs batted in: Murphy, Atlanta, 36; Kingman, Chicago, 34; Schmidt, Philadelphia, 34.

Stolen bases: Moreno, Pittsburgh, 17; Taveras, New York, 12; Scott, St. Louis, 12; Cabell, Houston, 12; Lopes, Los Angeles, 12.

Pitching (5 decisions): Ruthven, Philadelphia, 6-1, .857; Reed, Philadelphia, 4-1, .800; Andujar, Houston, 4-1, .800; Welch, Los Angeles, 4-1, .800.

Strikeouts: Richard, Houston, 67; Carlton, Philadelphia, 50.

Malone most valuable in NBA

NEW YORK (AP) — Moses Malone of Houston Rockets, the National Basketball Association's leading rebounder, was named Tuesday the league's most valuable player for the 1978-79 season.

Malone received 112 votes in balloting by 223 NBA players completed at the end of the regular season, the NBA announced.

George Gervin of San Antonio Spurs, the league scoring champion for the second straight season, finished second with 35 votes, followed by Elvin Hayes of Washington Bullets, 28, and Kareem Abdul-Jabbar of Los Angeles Lakers, 15.

The 24-year-old Malone, who passed up college to sign with the pros directly out of high school, averaged 17.6 rebounds a game to 12.8 for runner-up Rich Kelley of New Orleans Jazz. His 587 offensive rebounds broke his own NBA record and he grabbed 10 rebounds or more in 78 of the 82 regular-season games.

Malone, 6-feet-10 and 215-pounds, also ranked fifth in the league in scoring with a 24.8 average.

This was his fifth professional season. Had he played four years of college ball, he would have been a rookie in the NBA this year.

"He has only scratched the surface of his potential," said Houston coach Tom Nissalke. "He's only about three-quarters of what he can be."

Malone is the 15th straight centre to be named MVP, the last non-centre to win having been guard Oscar Robertson of Cincinnati in 1964. The award was won by Bill Walton of Portland Trail Blazers last year and by Abdul-Jabbar the two previous seasons.

FORD TRUCKS A BETTER IDEA FOR YOU

Stock #9258

1979 FORD 5-PASSENGER CLUB WAGON

138" wheelbase, 5-litre V-8 engine, custom trim, swivel captain chairs, instrumentation group, automatic transmission, white wall tires, low mount mirrors, deluxe insulation package, two tone paint, high output heater, tinted glass, wheel covers, convenience group, power steering, power brakes, AM radio.

SALE PRICE $9997

384-1144

PETER POLLEN FORD

YATES AT COOK

(DL 745A) 5-23

BASEBALL SCORES

NATIONAL LEAGUE

East

	W	L	Pct.	GBL
Philadelphia	26	13	.667	—
Montreal	23	14	.622	2
St. Louis	20	17	.541	5
Pittsburgh	18	19	.486	7
Chicago	15	20	.429	9
New York	13	23	.361	11½

West

Cincinnati	23	16	.590	—
San Francisco	23	19	.558	1½
Houston	24	20	.545	1½
Los Angeles	20	24	.455	5½
San Diego	18	26	.409	7½
Atlanta	14	26	.350	9½

Chicago 000 002 000— 2 6 2
New York 200 110 00x— 4 9 0
Lamp (3-1), Hernandez (7) and Stearns; Kobel (2-0), Murray (7) and Foote. **HRs:** Chi - Martin (6); NY — Hebner (3), Youngblood (6).

St. Louis 000 100 000— 1 7 0
Philadelphia 100 000 002— 3 6 0
Forsch (1-4) and Simmons; Lerch, McGraw (2-0) (9) and Boone. **HRs:** StL — Simmons (8); Pha — Luzinski (5).

Houston 000 130 000— 4 8 0
Atlanta 000 000 001— 1 6 3
Niekro (5-2) and Ashby; M. Mahler (1-4), Devine (9) and Benedict. **HR:** Hou — Cabell (4).

Pittsburgh 000 001 200— 3 8 3
Montreal 104 000 01x— 6 8 2
Whitson (1-3), Kison (3) Romo (7) and Nicosia; Grimsley (4-2), Fryman (7) and Dyer.

Cincinnati 000 001 001— 2 9 3
San Fran 300 121 05x—12 14 2
Bonham (2-1), Norman (5), Pastore (6), Tomlin (7), Bair (8) and Bench; Halicki (5-3) and Sadek.

Los Angeles 101 020 200 0— 6 9 3
San Diego 000 003 210 1— 7 17 3
Rau, LaGrow (6), Welch (8), Reuss (1-4) (10) and Yeager; Owchinko, Shirley (6), D'Acquisto (7), Fingers (4-3) (8) and Kendall, Tenace (8). **HRs:** LA — Lopes (8); SD — Winfield (8).

AMERICAN LEAGUE

East

	W	L	Pct.	GBL
Baltimore	26	14	.650	—
Boston	25	14	.641	½
New York	23	18	.561	3½
Milwaukee	22	20	.524	5
Detroit	15	20	.429	8½
Cleveland	17	23	.425	9
Toronto	11	32	.256	16½

West

Minnesota	25	14	.641	—
California	25	16	.610	1
Texas	23	17	.575	2½
Kansas City	22	20	.524	4½
Chicago	19	20	.487	6
Oakland	15	27	.357	11½
Seattle	15	28	.349	12

Boston 070 000 000— 7 10 1
Baltimore 030 002 000— 5 9 0
Renko (3-1), Drago (6), Campbell (7) and Allenson; Flanagan (6-3), Stewart (2) and Dempsey. **HRs:** Bos — Lynn (14); Bal — Smith (1).

Seattle 220 200 500 001—12 21 1
Kansas City 500 010 005 000—11 16 0
Jones, Montague (1), Rawley (2-4), (9) and Cox; Busby, Pattin (2), Martin (7), Rodriguez (7), Hrabosky (3-2) (9) and Porter. **HR:** Sea — Bochte (5).

New York 008 202 000—12 15 1
Detroit 000 000 071— 8 11 3
Tiant (1-1), Tidrow (8) and Narron; Fidrych (0-3), Burnside (3), Lopez (3), Taylor (7) and Parrish. **HR:** Det — Staub (2).

Cleveland 005 003 000— 8 7 1
Toronto 011 301 000— 6 11 2
Paxton, Wilkins (2-2) (4), Monge (7) and Alexander; Lemongello (1-6), Buskey (6) and Davis. **HR:** Cle — Thornton (6).

Minnesota 100 101 000— 3 11 0
Texas 012 000 01x— 4 8 0
Koosman (7-1), Marshall (8) and Wynegar; Comer, Kern (8) and Sundberg. **HRs:** Min — Jackson (7); Tex — Bell (1).

California 100 000 000— 1 5 0
Milwaukee 011 050 00x— 7 14 0
Frost (2-2), Barr (5), Miller (6) and Downing, Anderson (9); Sorensen (6-4) and Martinez.

Oakland 200 110 000— 4 10 2
Chicago 120 000 02x— 5 8 2
Langford, Heaverlo (2-3) (8), Lacey (8) and Newman; Barrios, Schueler (5), Hinton (1-1) (7) and Nahorodny. **HRs:** Oak — Murphy (4); Chi — Washington (5), Orta (2).

PACIFIC COAST LEAGUE

Vancouver 9 Ogden 5
Tucson 5 Phoenix 2
Albuquerque 2 Hawaii 1
Tacoma 5 Salt Lake 2
Spokane 2-5 Portland 1-3

Canada draws Australia

JAKARTA (Reuter) — Canada, current North American badminton champions, meets Australian zone winners Japan in the opening match of the Thomas Cup finals Thursday.

The winners of that match will face defending champion Indonesia on May 28. The Canadian team is already here acclimatizing itself, but Japanese team manager Takafusa Itagaki was confident of victory for his side, which includes Kinji Zeniya and Masao Tsuchida.

Japan failed to qualify for the last finals, held in 1976, when beaten by Malaysia.

Denmark and India are also competing in the finals, which continue until June 2.

Dinnies Lose Coach

CALGARY (CP) — Marilyn McNeil, Canadian Interuniversity Athletic Union women's basketball coach of the year last season, is heading for California. McNeil has resigned as University of Calgary coach to accept a similar position at California Polytechnic State University in San Luis Obispo.

ISLAND MOWER CLINIC
A DIVISION OF ALF BECKER

● TORO
● SNAPPER
● LAWN BOY
● CAL TRIMMER

2981 TILLICUM
384-3911

NORTH DOUGLAS DELICATESSEN
3891 DOUGLAS ST. 479-1827

NEW ZEALAND EDAM, GOUDA, MOZZARELLA lb.	1.79
CANADIAN MILD CHEDDAR lb.	1.79
NEW ZEALAND WHITE CHEDDAR lb.	1.89
SALAMI & PEPPERONI (for Pizza) lb.	1.69
BEER & SUMMER SAUSAGE lb.	2.49
IMPORTED HAM lb.	2.69

We Specialize in Italian and French Foods
5-24 OPEN TUES.-SUN., CLOSED MONDAYS

"Johnson & Johnson Are Celebrating With a 'Grown-Up' Sale of Baby Products"

Johnson's Baby Powder 9 oz. SALE	1.09	Johnson's Baby Shampoo 225 ml. SALE	1.29	Johnson's Nursing Pads 36's. SALE	2.29
Johnson's Baby Powder 24 oz. SALE	2.29	Johnson's Baby Shampoo 850 ml. SALE	3.29	Johnson's Soff Puffs Absorbent balls. 100's SALE	1.47
Johnson's Baby Oil 250 ml. SALE	1.69	Johnson's Baby Soap Triples. SALE	79¢		
Johnson's Baby Lotion 440 ml. SALE	2.19	Johnson & Johnson Absorbent Swabs 200's. SALE	1.09		

WOODWARD'S HEALTH & BEAUTY AIDS DEPT.

Woodward's
The Store That Has It All!
Woodward's Mayfair, phone 386-3322. Store Hours: 9:30 a.m.-5:30 p.m. Monday to Saturday.
Evening shopping Wednesday, Thursday and Friday nights 'til 9:00 p.m.

Colwood leads in junior golf

Colwood	14½
Cedar Hill	11½
Victoria	9
Glen Meadows	8½
Uplands	7½
Glen Meadows	3

Royal Colwood took a commanding lead in the Victoria and District Junior Golf League by scoring a home-course 9-0 shutout Tuesday over Glen Meadows.

The win moved Royal Colwood three points ahead of Cedar Hill, which topped host Gorge Vale, 5½-3½. Victoria is in third spot after beating host Uplands 5½-3½ in the other match.

G.Meadows 0, Colwood 9

Ross Anderson lost to Jon Mahovlic; Blair Phylips lost to Glen Barlow. Colwood won best-ball.

Greg Tremblay lost to Bruce Barlow; Bob Simpson lost to Neil O'Leary. Colwood won best-ball.

Tom Ledbetter lost to Guy Spencer; Guy Martin lost to Paul Ash. Colwood won best-ball.

Cedar Hill 5½, Gorge 3½

Shane Dysart defeated Bill Harrison; Jim Taylor lost to Wayne Walters. Gorge Vale won best-ball.

Dale Broughton lost to Bruce Gandy; Blair Piercey defeated Ian Anderson. Best-ball was halved.

Tony Brown defeated Dave Richardson; Guy Ellis defeated Mike Vanderhoof. Cedar Hill won best-ball.

Victoria 5½, Uplands 3½

Chris Jenkins defeated Lanny Sawchuck; Ed Hatheway defeated Kerry Taylor. Best-ball was halved.

Pete Hoskins lost to Brian Rands; Joe Miller lost to Jim Elder. Uplands won best-ball.

Keith Austin defeated Graham Carlow; Bruce Hammersly defeated Dave Campbell. Victoria won best-ball.

ISLAND HOOP TEAM EDGED IN FINALS

BURNABY (CP) — Vancouver teams won the men's and women's divisions of the first provincial-regional basketball tournament sponsored by the British Columbia Amateur Basketball Association.

Vancouver edged Vancouver Island 84-82 Monday in the men's final as Kevin Dancs sank the winning basket with 23 second left to play.

Mike Jackel led the winners with 22 points. Kelly Dukeshire and Quinn Groenheyde of Victoria had 16 each for the Island.

In women's play, Vancouver stopped Fraser Valley 65-56.

Triple play no help

Juan de Fuca Builders came up with a rare triple play — all for naught — while losing a 5-0 decision to Elks-Athletics in Stuffy McGinnis Men's Softball League play Tuesday at Central Park.

Ray Beveridge picked up the pitching win for Elks-Athletics by scattering seven hits and helped his own cause by knocking in two runs. Bob Wilson also drove in two runs.

Juan de Fuca shortstop Mike Penner was the key star in the triple play, getting credit for two outs and an assist. Lou Vermette opened the inning for Elks-Athletics with a single and Bob Bugslag followed suit. Bob Gray then bounced sharply to pitcher Bob Fletcher, who fired to Penner. Penner tagged both Vermette and Bugslag and tossed to first to retire Gray.

In Victoria Senior Women's League play, Debbie Derkson pitched a five-hitter to lead Stockers North Americans to a 5-0 shutout over VI 90 and Sue Beisher smacked a two-run double in the fifth inning for the winning run as Dryco Breakers nipped Bemister's Welding 3-2 at Hyacinth Park.

Claremont, Mt. Doug lead qualifying meet

Victoria and district champion Claremont and Mt. Douglas, runner-up to Claremont in the last three district meets, are tied with three qualifiers each for the British Columbia high school track and field meet after opening action Tuesday at Centennial Stadium.

The top two finishers in each event at the Vancouver Island meet qualify for the trip to Burnaby, June 1-2.

Eight of the 25 events are completed and the Island meet was scheduled to wrap up this afternoon. Team standings will be kept but the emphasis will be on qualifiers to the provincial championships.

St. Michael's University School, Dunsmuir, Lake Cowichan and Nanaimo have two qualifiers each while Shawnigan Lake and Victoria High each have one.

Qualifiers:

(Top two in each qualify for provincial meet)

GIRLS

3,000 metres: 1. Peggy Nelson (D); 2. Maeve Lydon (C); Tina Bailey (VH); Stephanie Donaldson (C). **Time** — 10:29.7.

High jump: 1. Judy Tobacco (MD); 2. Dana Calyouw (Nan); 3. Alix Peden (C); 4. Lori Glomlein. **Distance** — 1:60.

Discus: 1. Nancy Canning (D); 2. Toineke Klawer (Cow); 3. Tracy Warman (OB); 4. Sue Fukuyama (D). **Distance** — 32:32.

Javelin: 1. Rachel Gagne (VH); 2. Toineke Klawer (Cow); 3. Marina Scott (MD); 4. Kelly Rimmer (MD). **Distance:** 32:46.

BOYS

5,000 metres: 1. Tony Theriault (C); 2. Terry Bateman (MD); 3. Doug Moffatt (C); 4. Peter Holmes (Brentwood). **Time** — 15:20.6.

Triple jump: 1. Don Lust (Nan); 2. Brad Ostrom (SL); 3. Russ Benson (SMU); 4. Robert Cooke. **Time** — 12:47.

Shot put: 1. Brian Alexander (MD); 2. Rob Frame (SMU); 3. Roger Praud (D); 4. Mike Smith (C). **Distance** — 13:71.

Hammer: 1. Les Herman (C); 2. Henry Song (SMU); 3. Jim Bateson (SMU); 4. Brian Alexander (MD). **Distance** — 48.84.

Capitals edge Cosmos

Capital Radiators tripped Cosmopolitan 7-5 in a hard-hitting Victoria Senior Amateur Baseball League game Tuesday at Lambrick Park.

Both squads had 12 hits and four errors.

Brad McBride led Radiators with run-scoring doubles in the third and seventh innings and manager Randy Price bashed a run-scoring double in the third inning.

Capital	003 120 1— 7 12 4
Cosmopolitans	010 301 0— 5 12 4

Jeff Owens 1-0 and Ross Barnett; Rob Stenseth, Doug Bull 0-1 and Kelvin Harrison.

Weir signed

MONTREAL (CP) — Veteran defensive tackle Glen Weir has agreed to a five-year contract with Montreal Alouettes.

The 27-year-old Weir, obtained by the Alouettes in a Canadian Football League trade with Hamilton Tiger Cats in 1972, has been one of Montreal's defensive pillars since 1975, when he was first named to the CFL all-star team.

MINOR BASEBALL

BABE RUTH LEAGUE
Gordon Head Cosmos
Cablevision 11, Webb and Trace 3.

RED LION INN
GOING HOLLYWOOD
WATCH FOR US
RED LION INN
5-24

"Sunny Shifts to Cool Your Summer Days
A Pleasure to buy at One Low Price"

Simple and Charming Shifts by Leisure Lady on Sale!
Blue skies and buttercups and fresh breezes blowing. Summer! It's the time of your life and you'll be keeping your sunnyside up in the prettiest little shifts we've yet to see anywhere else, at such a low price. Fashioned for the ultimate in cool comfort, as easy to wash as they are to wear. All a little different and as right for now as sunshine. Sizes S.M.L. **A.** Floral print, elastic waist, halter style, in polyester/rayon; **C.** Floral print, short sleeves, button front, in polyester/cotton; **B.** Lace trim, belted waist, in polyester/cotton; **D.** Elastic gathered waist & lace trimmed bodice, in polyester/cotton; **E.** Floral print, elastic tie waist, in polyester/rayon.

SALE
16.99
WOODWARD'S LINGERIE

Woodward's
The Store That Has It All!
Woodward's Mayfair, phone 386-3322. Store Hours: 9:30 a.m.-5:30 p.m. Monday to Saturday.
Evening shopping Wednesday, Thursday and Friday night 'til 9:00 p.m.

GIANT DISCOUNT
P.D.Y. FOOD CENTRE
CRAIGFLOWER and TILLICUM
Prices Effective May 23, 24, 25, 26
WEDNESDAY TO SATURDAY
WEEKDAYS 9 TO 9, SUNDAYS 10 TO 7
WE RESERVE THE RIGHT TO LIMIT QUANTITIES.

GRANULATED (LIMIT ONE)
SUGAR 2 kg bag WITH $15 ORDER OR OVER .... 79¢

GRADE A CHUCK
BLADE STEAK Bone In, lb. 1.27

GRADE A
CROSS RIB ROAST lb. 1.69

MAPLE LEAF (Ready To Eat)
COTTAGE ROLLS lb. 1.59

MAPLE LEAF BONELESS
DINNER HAM lb. 2.39

FRESH
PORK BUTT STEAK lb. 1.09

FRESH BONELESS
PORK BUTT ROAST lb. 1.19

ISLAND FRESH
ICE CREAM 4 litre tub 2.89

NABOB
TEA BAGS 125's 2.99

ROYAL
JELLY POWDER 4 3 oz. pkgs. 89¢

AUNT JEMIMA
PANCAKE MIX 1.75 kg bag 1.49

HUSKY
DOG FOOD 2 — 25-oz. tins 69¢

CARNATION
COFFEE MATE 16-oz. jar 1.39

ALPHA UNPASTEURIZED
No. 1 CREAMED HONEY 2-lb. ctn. 1.69

CHOCOLATE CHIPS
CHIPITS 12-oz. pkg. 1.59

LIQUID
SUNLIGHT 32 oz. 1.19

LAUNDRY DETERGENT
SURF 6 litre box 1.99

DELSEY
BATHROOM TISSUE 4 roll pkg. 99¢

LEAN
GROUND BEEF lb. 1.89

CANADA NO. 1
CANTALOUPE ea. 49¢

SUNNY FROZEN
REGULAR OR PINK
LEMONADE 12-oz. tin 39¢

CANADA NO. 1 MED.
TOMATOES lb. 29¢

CANADA NO. 1
CALIFORNIA NEW
POTATOES 5 lbs. 69¢

$6-a-bushel wheat year predicted

WINNIPEG (CP) — Foul weather has sweetened the outlook for possible record-high export prices for Canadian wheat that could exceed the $6-a-bushel level early next year.

Two market analysts Tuesday agreed an expected world-wide drop in crop production this year, caused by adverse growing conditions in some countries, could mean record prices by early 1980.

"I'm pretty sure we're going to develop some tightness in supply," Lynn Malmberg of the Alberta department of agriculture said in an interview Tuesday.

Malmberg said such a situation could result in price peaks in the $6- to $6.50-a-bushel range "probably in the first quarter of 1980."

But Peter Perkins of United Grain Growers, while also predicting prices in the $6-a-bushel range, said the level "is nowhere near as impressive as $6 was in 1974 because the dollar has shifted so much in value."

World demand rocketed wheat prices to a high of $6.07 a bushel in December, 1974 although the average for the 1974-75 crop year was $5.26 a bushel. The Canadian wheat board's asking price basis Thunder Bay Tuesday was $4.75 a bushel.

Malmberg said that on a global basis, wheat production could be down 20 to 30 million tonnes this year with the most notable reduction coming in the Soviet Union.

"They (Soviet Union) had some planting problems last fall with the winter wheat crop, and winter kill was rough," he said.

"This year they're behind in their seeding of spring grain and while they might get the crop seeded it's probably going to be late."

On the other hand, he said, the United States and Canada could produce slightly bigger crops than last year with good growing conditions.

Perkins said that while world stocks still are quite huge, a lower crop this year will reduce it "and that is the sort of circumstance where you get a more buoyant price for wheat."

Insurance claims light after twister

REGINA (CP) — One farm was extensively damaged and shingles were torn loose in a residential area of Regina Monday night when tornadoes twisted to earth.

There were no reports of injuries.

With the exception of the farm north of the city, a spokesman for Saskatchewan government insurance said damage was light. Clary Mitchell said there were about 15 minor claims from the Glencairn Village area of Regina.

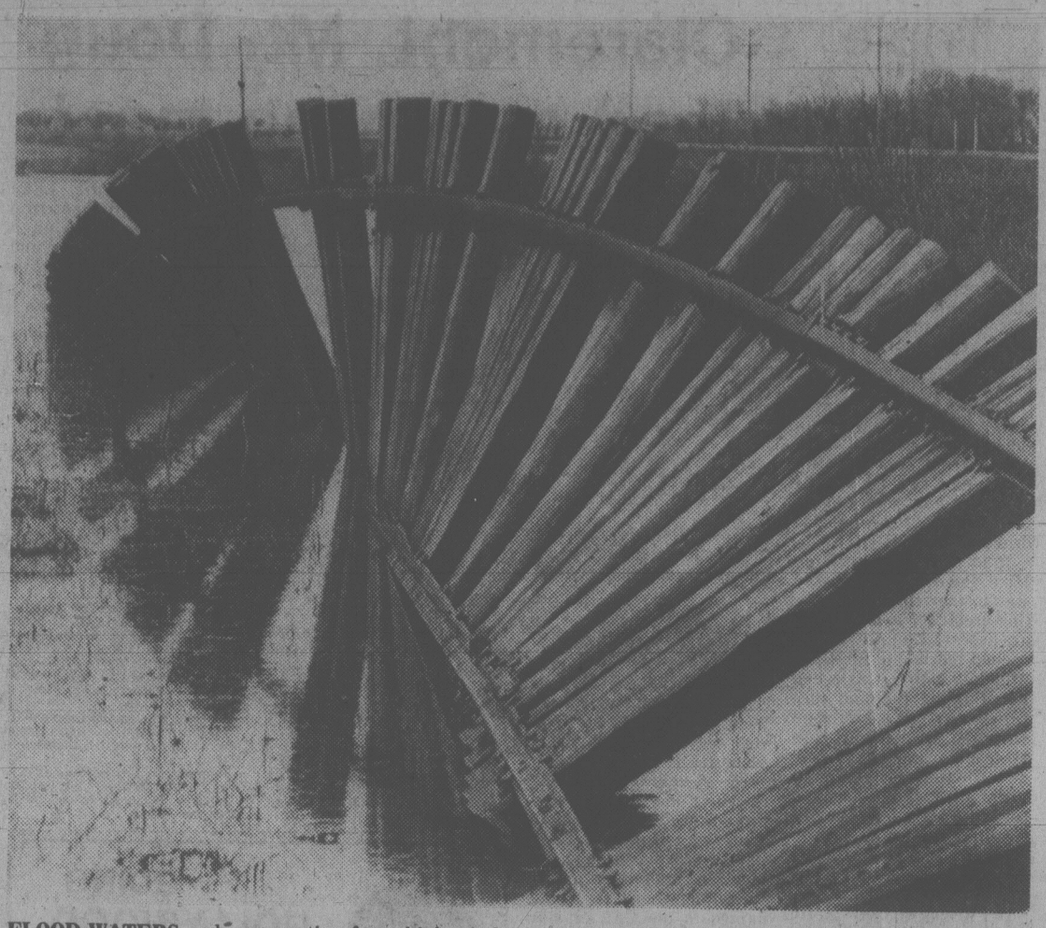

FLOOD WATERS and wave action from high winds twisted this section of Canadian National Railways track near Morris, Man., south of Winnipeg, after the Red River's worst spring rampage of the century.

Trucks gun past pickets

MONTREAL (CP) — Trucks owned by an independent company are maintaining the supply of fuel and cement to construction sites at the James Bay hydroelectric project, despite picket lines thrown up by support workers across the entrance of the project's only access road in Matagami, Que.

The 625 support workers, who were flown out of the isolated sites last Friday by their employer, the James Bay Energy Corp., after they refused to end immediately a 24-hour strike, have been unable to block the road, said Gerard Cote, secretary of the United Steelworkers local.

He said only 60 support workers have been able to make their way to Matagami, the community at the base of the 600-kilometre access road, after the corporation evacuated them to Montreal and Quebec City.

Drivers for Provost Trucking were "gunning their trucks" through the thin picket lines at rail yards in the town, about 700 kilometres north of Montreal, Cote said.

Cote was arrested Monday by police, who said he tried to prevent a truck from entering the corporation property. He was released on his own recognizance.

The corporation and the union are expected to meet later this week with Paul-Emile Talon, a provincially-appointed conciliator.

Hospitals still hit

QUEBEC (CP) — Nurses in many Quebec hospitals and clinics staged rotating strikes Tuesday for the fourth straight day, leaving skeleton crews and supervisory nurses to cope with essential services as best they could.

Federation members staff most hospitals in the province outside of the Greater Montreal area.

The 12,000-member Federation des Syndicats Professionnels d'Infirmieres et d'Infirmiers du Quebec has rejected a tentative contract negotiated by a coalition of unions representing 23,500 nurses and medical technicans.

Louie's FOODS
307 OLD ISLAND HWY.
CORNER OF HELMCKEN
MON.-SAT. 9 to 9:30 p.m.
SUNDAYS and HOLIDAYS 10 to 9 p.m.
PRICES IN EFFECT WED., MAY 23, to SUN., MAY 27
We Reserve the Right to Limit Quantities While Stock Lasts

GR. A BARON OF BEEF .....lb. 2.29

FRESH UTILITY ROASTERS lb. ..... 98¢
PORK LIVER 10-lb. pkg. 3.90
MAPLE LEAF SLICED COOKED HAM 6 oz. ..... 98¢
SAUSAGES In 5-lb. box lb. ..... 79¢
HARVEST MARGARINE 3 lbs. 1.49
McCAIN'S STRAWBERRY SHORTCAKE 9-inch 1.59
CARNATION INSTANT SKIM MILK POWDER 3 lbs. 3.99
MILKMAID SWEETENED CONDENSED MILK 14 oz. ..... 79¢
MR. NOODLES INSTANT NOODLES 3 oz. ..... 5 for 1.00
KRAFT MACARONI and CHEESE DINNER 225 g ..... 3 for 1.00
COLONIAL ASSORTED COOKIES 2 lbs. 1.99
CHIPITS CHOC. CHIPS 12 oz. 1.59
GREEN GIANT NIBLET CORN 12 oz...2 for 89¢
KELLOGG'S CORN FLAKES 525 g ..... 89¢
CHRISTIE'S HONEY GRAHAM WAFERS 400 g ..... 89¢
PURITY FLOUR 22 lbs. 3.99
PURINA CAT CHOW 1 kg ..... 99¢
PUREX TOILET PAPER 4-roll pkg. 1.09
ROYALE JUMBO TOWELS 1 roll ..... 79¢
No. 1 COOKING ONIONS 6 lbs. 1.00
GOLDEN RIPE BANANAS lb. ..... 29¢
GREEN ONIONS or RADISHES 2 bunches ..... 35¢
GRANNY SMITH APPLES lb. 49¢

"Our Entertaining Ways Have the Casual Lightness of Summer Your Friends Will Admire"

A. 20" Kettle BBQ Heavy gauge steel kettle with baked enamel finish. Adjustable top & bottom vents. 20" dia. chrome-plated cooking grid. Easy-clean ashpan. SALE 33.99

C. 18" Grill BBQ portable with detachable folding legs. Adjustable grill. SALE 12.99

D. "Beehive" Patio Light Set covers approx 15 ft. Includes bulbs and six shades. SALE, set 7.99

E. "Owl" Patio Light Set covers approx. 20 ft. Weather-proof wiring & sockets. SALE, set 7.99

WOODWARD'S HOUSEWARES

Super Savings on Durable Mikasa Oven-To-Tableware
20 Pc. Set
CLEARANCE 49.99

20 Pc. set consists of 4 each dinner plate, soup/cereal bowl, bread/butter plate and cup and saucer. Practical everyday tableware goes from oven to table to dishwasher. Quantities are limited in some patterns so shop early for best selection. F. Studio Kiln; G. Blue River; H. Half Moon, J. Morning Sun; *Not shown:* High Noon, Walnut Grove, Sonora, Tribal Ring, or Firesong.

WOODWARD'S CHINA

Woodward's
The Store That Has It All!

Woodward's Mayfair, phone 386-3322. Store Hours: 9:30 a.m.-5:30 p.m. Monday to Saturday. Evening shopping Wednesday, Thursday and Friday nights 'til 9:00 p.m.

'Caring can stem teenage suicides'

OTTAWA (CP) - The rising suicide rate among teenagers can best be countered with a little caring by those around troubled youths, says author Brenda Rabkin.

Mrs. Rabkin, whose book *Growing Up Dead* follows several years of research on the phenomenon of teenage suicides, told members of the College of Family Physicians Tuesday that suicide is the second most common cause of death among young persons in Canada.

"A conservative estimate is that suicide in Canada among young people aged 15 to 19 has tripled in the last 10 years."

Earlier, Dr. Peter Grantham of Vancouver told the physicians that in the last seven years, the suicide rate in Ontario among those between 10 and 24 years old has increased by 32 per cent.

Mrs. Rabkin, a Winnipeg journalist and mother, said most youngsters who try to take their own lives give off strong warning signals long before they attempt suicide.

"The clues are there. They should not be shrugged off as a stage that will soon pass."

Parents, teachers, doctors and ministers should be aware of messages indicating a youth needs help and attention.

"Even the slightest indication that someone cares can be of some help."

She says 70 per cent of adolescent suicide attempts take place in the home while parents are there.

While most large urban areas had drop-in clinic and crisis lines for those needing immediate help, the person in distress must make the first move to seek support.

"There are times, however, when he (or she) is unable to do so, particularly if he is young, very depressed and unaware of resources in his community."

The increasing number of suicides partly reflects a growing acceptance of taking one's own life, Mrs. Rabkin added.

"Generally, there is a permissive attitude towards suicide, particularly among young people."

For example, she said, famed rock star Elton John has even written a song entitled *I Think I'm Going to Kill Myself*

Fished-out Spaniard faces charge

MONTREAL (CP) — A Spanish sailor who was rescued, naked, from the St. Lawrence River by two fishermen last Friday was arraigned in sessions court in nearby Valleyfield Tuesday on a charge of remaining in Canada illegally.

Twenty-eight-year-old Manuel Vasquez Salgano of Lascoma, Spain, a crew member of a Liberian tanker, pleaded not guilty to the charge, and faces a court hearing May 28.

Escaping prisoner shot dead

EDMONTON (CP) — One of three prisoners who tried to escape Tuesday night from the maximum security Edmonton Institution was shot dead by a prison guard.

A prison official said the three men were seen by a guard in a gun tower as they tried to run across an open field.

The name of the dead prisoner was not released pending notification of next of kin.

"After verbal warnings and warning shots were fired, one of the escapees was fatally wounded," said Dennis Heward, an assistant institute director, in a prepared statement.

"The other two were recaptured immediately before reaching the boundaries of the penitentiary reserve."

The prison's inside fence is supposed to be touch-sensitive and cameras are intended to monitor the fences from the guard towers. But the $1.2-million alarm system is not working because of installation problems.

Dennis Weir, also an assistant institute director, said last week the security system should be working by the end of May or early June.

Grounding defended

OTTAWA (CP) — Peter Arpin, Transport Canada's civil aviation director, says grounding eight Beechcraft 90 aircraft used to check airport navigation systems is not serious.

Arpin said in a press release Tuesday the navigation systems are protected by a 30- to 60-day safety period, but those which required immediate testing would be checked.

LaMarr Stanford, national manager of the aircraft operations group representing the department's 360 inspectors, Sunday said suspending the inspections could have catastrophic results.

The grounded aircraft check high-frequency radio signals from navigation systems along airport approach flight paths that guide pilots when visibility is poor. Stanford said a faulty radio signal could cause a pilot to miss the runway.

Transport Canada grounded the Beechcraft to await results of an investigation into the crash of a Beechcraft 90 King Air plane near Montreal in which two inspectors were killed.

Stanford also charged Sunday that transport officials were attempting to cover up a serious maintenance problem that led to the May 1 crash.

In a interview Monday, Arpin said metallurgical tests showed a wing was wrenched off during flight because of metal fatigue. But the department had not yet established if a maintenance check missed the over-stressed wing.

Stanford said one metallurgist told him the crack had been there for some time.

Arpin said the plane was checked after logging 5,000 flying hours and had been due for one of a series of checks carried out every 500 flying hours after the intial 5,000-hour check.

Stanford, was removed as observer at a transport department investigation after he made his allegations.

Court acquits victim's widow

TORONTO (CP) — Lauralee Lorenz, accused of first-degree murder and of being an accessory after the fact in the shooting death of her husband, was cleared of all charges Tuesday in a three-minute hearing in Ontario Supreme Court.

Crown Attorney Michael Lynch told Mr. Justice Allan Goodman that he had agreed to drop all charges.

The body of lawyer Bruce Lorenz was found slumped in the front seat of his car at an east-end subway station in March, 1978.

Mrs. Lorenz and Gordon Allen, an insurance agent from Orillia, Ont., were later charged with first-degree murder. Mrs. Lorenz, who had lived with Allen while she was separated from her husband, later agreed to testify for the Crown in its case against Allen and to plead guilty to the lesser charge.

Allen was acquitted April 21.

NOW ON SALE

SPECIAL BIRTHDAY BONUS DRAW

1000 PRIZES OF $1000.00

May 16, 23 and 30, 1979 tickets qualify for May 30, 1979 Bonus Draw

WESTERN EXPRESS

OXFORD FOODS

271 COOK STREET

PRICES EFFECTIVE WED., MAY 23 to SAT., MAY 26

WE RESERVE THE RIGHT TO LIMIT QUANTITIES

MAPLE LEAF BACON lb. 1.29

LOCAL EXTRA LARGE EGGS GR. A doz. 99¢

NESCAFE INSTANT COFFEE 10-oz. jar 4.89

CARNATION RED SOCKEYE SALMON 7¾-oz. tin 1.59

WESTERN FAMILY MARGARINE 3 lbs. 1.49

CARNATION COFFEE MATE 16-oz. jar 1.49

WELCH'S GRAPE JUICE 40-oz. btl. 1.19

SHIRRIFF MARMALADE 24-oz. jar 1.19

NESTLE QUIK 2-lb. box 2.29

LYNN VALLEY BARTLETT PEARS 2 14-oz. tins 79¢

DELMONTE WHOLE KERNEL CORN 2 12-oz. tins 69¢

MacVITA THIN WHEAT BISCUITS 7-oz. pkg. 59¢

NESTLE PUDDING 14-oz. tin 59¢

JAVEX BLEACH 128-oz. btl. 99¢

VIVA PAPER TOWELS 2-roll pkg. 99¢

CHIQUITA BANANAS 4 lbs. 1.00

U.S. NEW POTATOES 2 lbs. 29¢

"Be Assured of Quality, Service and Value When You Buy at Woodward's Sale Prices!"

14 Points Parts And Labour Engine Tune-Up With 4-Month or 4000 Mile Guarantee

•Initial ignition system analysis •Clean & test battery cables and hold-downs •Test cylinder balance •Supply & install resister type plugs •Supply & install points, condenser & rotor •Check H.T. wirings, distributor cap & coil •Adjust carburetor idle •Check & adjust timing •Check P.C.V. valves •Lubricate & check heat riser valve •Check gasoline filter •Check air cleaner element •Make final ignition system analysis •Road test

For most cars, additional parts or service will be quoted before proceeding. Tune-ups by appointment in the following service centres only: Vancouver, Oakridge, Guildford, Seven Oaks, Victoria and Port Alberni.

4 cylinder SALE 32.99 — 6 cylinder SALE 39.99 — 8 cylinder SALE 47.99

Does not include electronic ignitions

A. **Custom Van Seats,** plush velour & solid vinyl seats. Other designs at savings, too! SALE 299.99 pr.

B. **4-Way Rim Wrench.** Available in S.A.E. or metric sizes. SALE 4.49

C. **Auto Coolant Kit** for all radiator systems. Helps prevent over-heating & anti-freeze loss. SALE 2.99

D. **"Ranger" Roof Rack,** 60" rust resistant cadmium-plated, tubular steel bars. SALE 18.99

E. **"Travel Perk" Coffee Maker,** brews 3 to 4 cups. Plugs into 12v cigar lighter socket or 110v outlet. Attached cord & carpet safety bracket. SALE 21.99

F. **Trailer Wheel,** 4 hole rim with tube type nylon tire. 4.00 × 8. SALE 24.99

G. **Simulated Sheepskin Seat Cover,** 100% polyester, easily installed, tub washable, snug fit. Warm in winter, cool in summer. SALE 15.99

WOODWARD'S TIRE & AUTO CENTRES

H. **Glidden Acrylic Latex Spred House Paint** goes on easily with professional look. Dries quickly to durable flat finish that stays fresh-looking for years. Clean-up in soapy water. Hundreds of colors. SALE 11.99 gal.

J. **Spred Latex Semi-Gloss House & Trim Paint** Quick drying, non-chalking finish for house & trim. Color & gloss stay fresh for years. Hundreds of colors. SALE 13.99 gal.

K. **Darworth Stain & Wood Preservative, Semi-Transparent** to accent woodgrain & texture. For wood siding, decking & lawn furniture.

Solid Color hides woodgrain, accents texture. For siding, exterior trim, window sashes & doors. Not available in Penticton, Kamloops or Prince George. SALE 14.99 gal.

WOODWARD'S PAINTS

Woodward's

The Store That Has It All!

Woodward's Mayfair, phone 386-3322. Store Hours: 9:30 a.m.-5:30 p.m. Monday to Saturday. Evening shopping Wednesday, Thursday and Friday nights 'til 9:00 p.m.

When it comes to food

like good tasting fruit & vegetables and dressings that add 'zip' to salads

B.C. or California Grown Fancy

Lettuce

red, butter, green leaf,

each **29¢**

Mrs. Williams

Berry Cups

pkt. of 6 **69¢**

Desert Topping

Dream Whip

3-oz. pkt. **65¢**

Woodward's Frozen

Strawberries

fancy—sliced, ... 14-oz. pkt. **75¢**

B.C. Grown Fresh

Rhubarb

lb. **29¢**

IMPORTED GRADE CANADA NO. 1

California Fresh New Potatoes

lb. **10¢**

IMPORTED FRESH

CORN ON THE COB

5 FOR **99¢**

Imported

Grapes

Emperors, ... lb. **89¢**

Grocery Buys

Dad's

Cookies

assorted varieties, 14-oz. pkt. **1.15**

Salada

Tea Bags

orange pekoe, ... 60 bag pkt. **1.69**

Heinz

Tomato Ketchup

20-fl.-oz. bottle **99¢**

Kellogg's

Rice Krispies

575 g ctn. **1.29**

Top Choice

Dog Food

bacon, cheese or egg, 2 kg ctn. **2.89**

Betty Crocker Super-Moist

Cake Mixes

all flavours, ... 18-oz. pkt. **79¢**

Woodward's 100% Pure

Corn Oil

1 litre bottle **1.99**

Sun Ray

Margarine

parchment pack, 1 lb. pkt. ..... 2 for **97¢**

Boston

Corned Beef

loaf, ... 12-oz. tin **1.45**

Royale Jumbo

Paper Towels

white or yellow, ... 1 roll pkt. **79¢**

Fish & Poultry

B.C. Grown Frozen

Chicken Breasts

3-lb. bag

lb. **1.29**

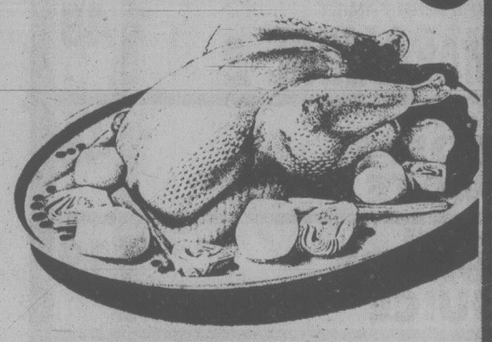

B.C. Grown Frozen

Cut-Up Fryers

1 whole fryer—cut-up, ... lb. **1.09**

Previously Frozen Silver Bellied

Bass Fillets

lb. **99¢**

Highliner Battercrisp

Shrimp

7.1-oz. pkt. **1.69**

Rupert

Fish Sizzles

24-oz. pkt. **2.30**

Sale of Good Quality Veal

Frozen Boneless

Roasts of Veal

outside round,

lb. **3.39**

Imported Previously Frozen Boneless

Veal Roasts

top round, ... lb. **3.59**

Imported Previously Frozen Tenderized

Veal Cutlets

lb. **3.19**

Imported Previously Frozen Boneless

Veal Steaks

strip loin or new york, ... lb. **4.39**

Imported Previously Frozen Boneless

Top Sirloin Steaks

lb. **3.99**

Imported Previously Frozen Boneless

Veal Cutlets

lb. **3.49**

Frozen Flaked and Formed

Veal Cutlets

breaded ..... lb. **3.19**

NOW AVAILABLE AT ALL WOODWARD'S MEAT COUNTERS

"S-T-R-E-T-C-H YOUR BEEF DOLLAR" BOOKLET

A guide to budgeting with Beef, including money savings tips and recipes. Ask for it at our Meat Counters. It's free of charge.

WE'RE PROUD OF WOODWARD'S

...come to Woodward's

for the biggest variety and selection values everyday, specials every week

Hawaiian

Papayas

each **79¢**

B.C. GROWN OR CALIFORNIA

Radishes, Green Onions, or Parsley ..... 2 for 33¢

CALIFORNIA FRESH

Strawberries

Prepackaged, ... lb. **59¢**

Equivalent to 44½¢ for a 12-oz. basket

KRAFT

Miracle Whip

1 litre jar **1.55**

WOODWARD'S

French Dressing

250 ml bottle **59¢** 500 ml bottle **1.09**

WOODWARD'S

Italian, Thousand Island, Cucumber

250 ml bottle ..... **59¢**

500 ml bottle **1.15**

WOODWARD'S

Blue Cheese

250 ml bottle ..... **69¢**

500 ml bottle **1.35**

Frozen & Dairy

FIESTA

Ice Cream **2.89**

assorted varieties, 4 litre pail .....

MINUTE MAID 100% PURE

Orange Juice **99¢**

concentrated, ...12½-fl.-oz. ctn.

GREEN GIANT

Vegetables

in butter sauce — assorted varieties, ... 10-oz. pkt. **79¢**

WOODWARD'S PROCESS

Cheese Spread

..... 1-lb. jar **1.59**

WOODWARD'S CANADIAN

Colby Cheese

or mild marble, random cuts per lb. **2.29**

Wanted Items

WOODWARD'S BUTTON

Mushrooms

choice, ... 10-fl.-oz. tin **69¢**

LIBBY'S

Sliced Beets

choice ..... 19-fl.-oz. tin **39¢**

WOODWARD'S PURE

Liquid Honey

unpasteurized ..... 2-lb. jar **1.99**

NABISCO

Bran Crunchies

with honey added, ... 500 g pkt. **79¢**

POWDERED

A B C Detergent

..... 2 kg ctn. **1.99**

JELLY POWDERS

Jell-O

all flavours, ...3-oz. pkt. 2 for **59¢**

NESTLE

Souptime

Instant soup — all flavours, 4-pkt. ctn. ..... **55¢**

LIBBY'S

TOMATO JUICE

fancy, ... 19-fl.-oz. tin **39¢**

LIQUID DETERGENT

Palmolive

..... 24-fl.-oz. bottle **1.19**

DUTCH CLEANSER

..... 400 g ctn. **43¢**

Meat

WOODWARD'S SMOKED READY TO EAT

Cottage Rolls

cryovac halves, ... lb. **1.99**

BURNS PRIDE OF CANADA

Side Bacon

16-oz. vac pak, ... lb. **1.69**

FLETCHERS No. 1 TIED

Bulk Wieners

..... per dozen **1.09**

DEL PAK FRESH BAKED

Sausage Rolls

pkt. of 2, ... each **89¢**

It's Fun To Eat Out At Home T.M.

A new section filled with food ideas and recipes to make home entertaining really fun at all Woodward's Food Floors.

STOUFFER'S FROZEN

Meat Pies

beef, chicken or turkey . 10-oz. pkt. **1.25**

GOOD HOST

Iced Tea Mix

..... 36-oz. tin **2.89**

WOODWARD'S OWN

Hearthstyle Crusty Rolls

..... bakers dozen **95¢**

WOODWARD'S OWN

Black Forest Cake

..... each **5.59**

Woodward's Food Floors

Canada's own, food specialists

Personal shopping May 23rd to 26th.
We reserve the right to limit quantities

SELECTION. QUALITY AND VALUE

Before the judge

A 69-year-old man was dragged into provincial court Tuesday by two deputy sheriffs.

Joseph Allan Benoit, 717 Pandora, apparently refused to enter the courtroom voluntarily but was taken by the arms until he was seated on a chair before Judge William Ostler.

Benoit was charged with deliberately setting fire to a sofa chair and personal clothing earlier Tuesday in his apartment suite.

Benoit, who claimed the fire department set fire to his place twice, was remanded until Thursday so a doctor could check on his mental and physical health.

★ ★ ★

A 21-year-old Sidney woman was jailed for 10 days after pleading guilty to shoplifting from Eaton's.

Pamela Jean Brown, 2104 Skylark Lane, stole a top valued at $9.99 from the store May 7.

Crown counsel Nicholas Lang told the court Brown and a companion took two pairs of pants and the top into a fitting room, returned the pants and left the store. City police went to the Bastion Inn half an hour later and saw her wearing the top.

Lang said the woman had been convicted of theft July 3, 1975, and of possession of stolen property Oct. 13, 1976, and was given suspended sentences and probation both times.

★ ★ ★

A 19-year-old who told Ostler he would rather smoke dope than drink alcohol with his welfare money was jailed seven days for possession of hashish.

Michael Joseph Pouliotte, who wasn't able to give the court his address because he had only been there a week and a half, pleaded guilty and Crown counsel George Walton told the court Pouliotte and two others were seen Saturday night exchanging money at Government and Trounce Alley. When they saw police, Walton continued, they dispersed but Pouliotte was stopped and searched by the officers, who found two packages of hashish on him.

Walton said Pouliotte was convicted of possession of a narcotic March 2, 1979, and given a suspended sentence and three months probation and of breaking and entering March 9, 1979, when he was given a three-month jail term.

After Pouliotte told the judge he had only been out of jail for a week and a half, Ostler asked where he got the money for the hash.

Pouliotte said he was on welfare. When Ostler asked if he thought welfare money was to purchase drugs, the accused said he didn't drink and added, "I'd rather smoke drugs than drink."

★ ★ ★

Two teen-agers were jointly charged with theft under $200 from the corporation of the city of Victoria, possession of stolen money and mischief causing wilful damage to parking meters on Sunday.

Brian Darryn Curson, 17, of 866 Craigflower, and Robert Forrest Dudman, 18, of Nanaimo, were released on their own undertaking to appear and remanded until next Wednesday for plea.

Curson was also charged separately with wilful damage to a parking meter.

Apology given to jury panel

A jury panel of 61 waited for four hours at B.C. Supreme Court Tuesday and ended up being sent home after a 33-year-old man dismissed his lawyer and obtained an adjournment to the next sitting of the Assize — Nov. 26.

Mr. Justice Harold Callaghan apologized to the jury for the delay and inconvenience.

In answers to a series of questions from Callaghan following a meeting in his chambers with lawyers from both sides as well as the accused, Thomas Young Lackey, also known as Gary Wallace Ross, confirmed that he wanted an adjournment and now knew that meant his trial wouldn't begin until Nov. 26.

He also confirmed that he does not want Vancouver lawyer Peter Ritchie as his counsel.

Callaghan then pointed out to him he can only be represented in court by someone who is a member of the bar.

When Lackey said he understood but didn't see where in the Canadian Bill of Rights that counsel must be a member of the bar, Callaghan replied that he had told him the position of the court.

Lackey is accused of committing five offences in Saanich Nov. 8:

1. Possession of a shotgun for a purpose dangerous to the public peace.
2. Armed robbery of a motor vehicle.
3. Using a shotgun during flight after committing an indictable offence.
4. Attempted murder of Saanich Sgt. William Hillcoat by shooting him with a shotgun.
5. Discharging a shotgun with intend to wound Hillcoat or to prevent his arrest or detention.

Charge dismissed after no-shows

A drug charge against two people was dismissed in county court Tuesday by Judge Montague Drake for lack of evidence after two prosecution witnesses subpoenaed to attend did not show up.

Crown counsel Allan Tryon told Drake he had no explanation why the witnesses, both RCMP constables, were not in court.

After Allan Randolph Adderley and Lorraine Bernice Solomon pleaded not guilty to trafficking in a substance held out to be MDA in Victoria Oct. 10, Tryon sought an adjournment but this was opposed by the defence.

He then called no evidence and the case was dismissed.

Also in county court, Drake suspended sentence for Michael Joseph Potvin, 32, who pleaded guilty to assault causing bodily harm in a beer parlor fight July 23 in which another man suffered a cut face.

RED LION INN
GOING HOLLYWOOD
WATCH FOR US
RED LION INN
5-24

"Enjoy Summer to the Hilt With Your Own Private Family Pool"

Save More on Glenview Circular Above Ground Pool Package

A. Glenview Circular Above Ground Pool Package
Features Coleco sturdy 4" top rail, box style uprights, reversible steel wall with green weave pattern or solid color. Heavy 20 gauge liner with 15 year warranty. Outfit is complete with Coleco CF225 ¼ H.P. motor cartridge filter, thru-wall skimmer, maintenance kit which includes vacuum, test kit and skimmer. 48" aluminum safety ladder and chemical starter kit.

15' × 48" Circular, Complete Package Combination Price 649.00

18' × 48" Circular, Complete Package Combination Price 699.00

18' × 48" Circular, with Coleco CF950 sand filter with ½ H.P. motor & 100 lb. sand. Complete Package Combination Price 799.00

24' × 48" Circular, with Coleco CF950 sand filter with ½ H.P. motor and 100 lb. sand. Complete Package Combination Price 949.00

B. Coleco 12' × 36" Pool Package
Full frame pool with vinyl liner complete with Coleco CF110 cartridge filter and 36" pool ladder.

Complete Package Combination Price 189.00

WOODWARD'S POOLS & SUPPLIES (TOYS)

Woodward's
The Store That Has It All!
Woodward's Mayfair, phone 386-3322. Store Hours: 9:30 a.m.-5:30 p.m. Monday to Saturday.
Evening shopping Wednesday, Thursday and Friday nights 'til 9:00 p.m.

ECONO-MART FOODS
OPEN SUNDAY
10 a.m.-5:30 p.m.
WE RESERVE THE RIGHT TO LIMIT QUANTITIES
Prices Effective Wed., Thurs., Fri., Sat. May 23, 24, 25, 26

GOVERNMENT INSPECTED OLYMPIC SMOKED COTTAGE ROLLS R.T.S., CRYO ½'s 1.99 lb.

GOVERNMENT INSPECTED BULK DINNER SAUSAGE 1.29 lb.

TIDE DETERGENT 2.4 kg 2.89

ALPHA 2% CANNED MILK tall tin 2/69¢

NO NAME INSTANT COFFEE 6-oz. jar 2.97

SUNGOLD HONEY 2-lb. tub 1.69

NORTHERN GOLD GRANOLA BARS 12-oz. pkg. 99¢

COAST "NEW" BAR SOAP Complexion size 3/1.00

KADANA TEA BAGS 100's 1.39

ZINNETTI 2 lbs. SPAGHETTI 89¢

BURNS CANNED HAM 24-oz. tin 3.89

PARKAY MARGARINE 3 lbs. 1.79

CRISCO SHORTENING 3-lb. tin 1.99

ECONO-MART FOODS
4440 West Saanich Road
HOURS
Mon., Tues., Wed., Sat. 9 a.m. to 6 p.m.
Thurs. and Fri. 9-9
Open Sunday 10 to 5:30
5-24

Anything goes in sandwich

cooking with kay

By KAY SPICER

You can't judge a book — or a regular sandwich — by its cover. Open-face sandwiches, on the other hand, reveal their contents in all their glory to tempt even the most jaded appetites.

Great for brunch, lunch, parties or an impromptu snack, open-faced sandwiches can be whatever you want them to be — petit hors d'oeuvres or gargantuous submarines.

Creativity is the key word when making open-face sandwiches. "Anything goes" as you combine assorted textures and flavors. Use whatever is at hand — breads, meats, fruit, vegetables, cheese, nuts and seasonings.

A protein-rich cheese or egg open-face sandwich with a crisp salad accompaniment and dessert makes an inexpensive, nutritious "knife and fork" dinner.

CHEESE 'N' PEACH SANDWICH
(Makes 6 servings)
1 can (14-oz.) sliced peaches, drained
2 tablespoons brandy
6 slices oatmeal or rye bread
Butter
Hot mustard
6 slices cooked ham
2 cups shredded Edam, Gouda or Cheddar cheese

Sprinkle sliced peaches with brandy; allow to marinate a few minutes. Toast bread slices on one side only. Lightly spread untoasted side with butter and a little hot mustard. Top each slice with ham slice, a layer of brandied peaches and then shredded cheese.

Grill under broiler 2-3 minutes until cheese melts or place in 350°F oven 5-7 minutes. Serve on individual sandwich plates with knife and fork.

SUSAN'S SANDWICH
(Makes 6-8 sandwiches)
1 cup chopped chicken, tuna or ham
1 cup shredded Edam, Gouda or Cheddar cheese
¼ cup chopped celery
1 tablespoon finely chopped onion
¼ cup mayonnaise
1 teaspoon lemon juice
Pinch of nutmeg
Salt and pepper to taste
4 English muffins or crusty rolls
Tomato slices

Mix together chicken, cheese, celery, onion, mayonnaise, lemon juice and nutmeg. Spread on split English muffins or crusty rolls. Place under broiler 3-4 minutes until cheese melts or bake in 350°F oven 10 minutes. Garnish with tomato slices.

SUSIE'S STUFFED ROLLS

The above mixture is a delicious filling for sandwich rolls. Remove some of the soft rolls. Fill pocket with cheese mixture. Wrap rolls in foil. Heat in 350°F oven 10 minutes just before serving. Unwrap and serve. Sweet mixed pickles are a tasty accompaniment.

ZUCCHINI AND EGG SANDWICH
(Makes 12 sandwiches)
½ cup mayonnaise or salad dressing
2 garlic cloves, crushed
1 teaspoon salt
½ teaspoon pepper
1 teaspoon horseradish
12 hard-cooked eggs
6 cups (about 1 pound) thinly sliced zucchini
Lettuce
12 slices whole wheat bread, buttered
Paprika
Tomatoes

Combine mayonnaise or salad dressing, garlic, salt, pepper and horseradish. Slice 24 slices of egg; reserve for garnish. Chop remaining egg; add with zucchini to marinade; chill.

Place lettuce leaf on each slice of bread; spoon on chilled zucchini mixture. Top with egg slices; sprinkle with paprika. Garnish with sliced tomatoes, cucumber fingers or carrot curls.

Something different in open faced sandwiches

Common ¢ents

By KATE MacQUEEN

When wipers don't sweep the windshield rain-free, rub laundry-time fabric softener onto the rubber blades. The softener lubricates the rubber, making it more squishy on the glass. If that doesn't help, could be wax on the glass, which it takes a strong vinegar solution to remove.

★ ★ ★

If you're tempted to spread leftover lawn fertilizer (without weed killer) onto your flowers or planted vegetables, limit the leftover to leafy vegetables which want lots of nitrogen. Too much nitrogen will make tomatoes, for example, go to vine, make the fruit watery and less flavorful. Too much nitrogen on flowers makes them a lush green but with fewer blossoms.

see the SUB ZERO REFRIGERATION SYSTEM at Jubilee Building Supply 574 CULDUTHEL 388-5312 5-24

"A fascinating place" THE ROCKHOUND SHOP 777 CLOVERDALE 388-5341 TUES. to SAT. Discover Us Soon!

It's open season on the pump
... new darling of the suit-set!
Barer now with open toe, sling back. Sporty with fine extension sole and a pert stacked heel. Andrew Geller does it in honey calf. $68.
Munday's
1203 Douglas St. 383-2211 5-24

FOOD FORUM
2585 CADBORO BAY
PRICES EFFECTIVE MAY 23, 24, 25, 26

ALPHA CANNED MILK ..... Large Tin 2/89¢
SUNLIGHT LIQUID DETERGENT ..... 32 oz. 99¢
KRAFT PURE CORN OIL MIRACLE MARGARINE ..... 2 lbs. 1.89
PILLSBURY COOKIE DOUGH Chocolate Chip or Oatmeal ..... 450 g 89¢
NESTLE ICED TEA MIX ..... 24 oz. 1.89
KRAFT BARBEQUE SAUCE ..... 16 oz. 69¢
KRAFT SPAGHETTI SAUCE ..... 16 oz. 69¢
KELLOGG'S RAISIN BRAN ..... 525 g 1.09
VIVA PAPER TOWELS ..... 2 rolls 99¢

FATT'S CHICKEN SEGMENTS
BREASTS ..... lb. 1.59
DRUMSTICKS, THIGHS ..... lb. 1.49
WINGS ..... lb. 99¢

KAL KAN BEEF CHUNK DOG FOOD ..... 14 oz. 2/79¢
TOP RAMEN ORIENTAL NOODLE SOUP ..... 3 oz. 4/99¢
INSTANT COFFEE NESCAFE ..... 10 oz. 4.99
GREEN GIANT NIBLET CORN ..... 12 oz. 2/89¢

CANADA GRADE A
BARON OF BEEF ..... lb. 2.39
SIRLOIN TIP STEAK ..... lb. 2.69
OVEN ROASTS ..... lb. 2.29

#1 BANANAS ..... 5 lbs. 1.00
HOT HOUSE #1 TOMATOES ..... lb. 59¢
FRESH CALIFORNIA BROCCOLI ..... lb. 39¢
WELCH'S GRAPE JELLY ..... 24 oz. 99¢
SUNLIGHT POWDERED DETERGENT ..... 2.4 kg 2.89
CARNATION MILK POWDER 3 lbs. 4.09

5-23 ALL RIGHTS RESERVED. WHILE STOCKS LAST

luscious fashion fabrics 24, 25, 26 DAYS ONLY
Specially reduced...come in today to FARWEST CANVAS, COTTON AND SILK LTD.
VELOUR 100% pure cotton 60" wide 1-3 pieces... $5.50 yard
FLORAL "VIYELLAS" 115 cm wide Reg. 11.00 metre..... $7.99 metre
'TOOTALS' COTTON PRINTS 115 cm wide Reg. $10.25 metre..... $7.25 metre
FLORAL COTTON PRINTS 115 cm wide Reg. $7.70 metre..... $4.95 metre
DYED BARK PRINTS 115 cm wide Reg. $6.00 metre..... $3.99 metre
SOHINI SILK FROM INDIA 124 cm wide Reg. $25.00 metre. $20.00 metre
PRINTED OSNABURG 115 cm wide Reg. $5.95 metre..... $3.95 metre
LIGHT FLORAL COTTON PRINTS 115 cm wide Reg. $4.95 metre..... $2.99 metre
UPHOLSTERY CORDUROY 153 cm wide. Reg. $9.25 metre..... $7.50
COTTON BORDER PRINTS 115 cm wide Reg. $6.00 metre..... $3.99 metre
natural fibre fabrics chinese silks, handwoven Indian cottons, cotton & linen canvases
5-24
9:30 - 5:30 Mon. to Sat. Friday 'til 7 p.m.
552 JOHNSON ST. MARKET SQUARE 385-5242

Fields
BARGAIN BASEMENT SPECIALS
1420 DOUGLAS ST. DOWNTOWN ONLY
MAY 24, 25, 26

CAST IRON DOUBLE HIBACHI Size 10"x17" SPECIAL 5.99
LAWN CHAIR PAD REPLACEMENT Reg. 4.98 SPECIAL 2.99
LOUNGE PAD REPLACEMENT Reg. 7.98 SPECIAL 4.99
LAWN CHAIRS Web type. SPECIAL 6.99
32 QUART COOLER CHEST Sturdy construction for long and satisfactory service. SPECIAL 15.99
SIX VOLT POWER HOUSE LANTERN For indoor or outdoor use. SPECIAL 4.99
HEAVY DUTY GARBAGE BAGS 26"x36" size. 10 per pack. SPECIAL 2 PACKS FOR 99¢
SONY SOLID STATE AM/FM DIGITAL CLOCK RADIO Reg. to 69.95 SPECIAL 38.99
HOLIDAY CASSETTE RECORDER AC/DC with auto stop. SPECIAL 29.99
BASKET BUFFET Deep loaf pan, utility pan, casserole — ALL ONE PRICE SPECIAL 5.99
COPPER WHISTLING TEA KETTLE Pure nickel lined. 2 Quarts. SPECIAL 9.99
ROYALE PAPER TOWELS Twin pack SPECIAL 99¢
LUGGAGE 25% OFF Includes soft luggage in 24" pullman, weekender, 28" pullman, tote bag, flight bag and hard luggage in train case and weekender.
SLEEPING BAGS Approx. finished size 34"x72". Filling of 100% unknown fibres. Reg. 17.99 SPECIAL 12.99
Men's and Boys' NORTH STARS Reg. to 17.98 SPECIAL 9.99
Ladies Assortment of SHOES SPECIAL 5.99
CHARGEX VISA master charge
1420 DOUGLAS ST. 5-24 DOWNTOWN ONLY

LET US HELP YOU

Transform your personal bath with accessories displaying unique design, fine taste, luxurious quality. At your service with expert advice.

Ann Nesbitt-Porter, Interior Design
Midge Lovett, Shop Assistant

Victoria's distinctive bath shop

5-23

1540 Oak Bay Avenue 595-1123

Don't toss out stale crusts

hilda beastall

Buying sliced bread seems to lead to more wasted bread than when loaves are sliced at the table as required, yet how seldom this old practice is found today.

Few people will halve a slice before taking it to their plate even when knowing that a half slice is the amount they will eat. The remainder is perhaps put away with the rest of the slices and ignored. Then it becomes stale and is discarded.

And the sometimes very thick crust ends — what happens to them? Too thick for a sandwich, not quite thick enough to give another slice — they sometimes end up in the bread storage tin as stale bread.

If this happens in your home, don't miss the chance to gather a few suggestions for making good use of stale bread. Some of these ideas will not only use the stale bread in a novel way but will save you money by making a byproduct of bread which you may at present be buying ready made.

Seasoned Bread Crumbs are useful as topping for baked casseroles, dishes of macaroni, mixed vegetables, or for coating meat loaves or patties. When used as stuffing in a soybean loaf they add a delicious new flavor.

Here is how to make five cups of the mixture from stale bread which may already be on hand. To use up a cupful of crumbs, reduce all quantities accordingly.

SEASONED BREAD CRUMBS

5 cups dried bread crumbs (white or brown, or mixed)
3 Tsbp softened margarine OR sunflower oil
2 tsp salt
¼ tsp black pepper
½ tap curry powder
¼ cup chopped parsley
1 Tbsp chopped chives
¼ tsp fresh chopped thyme

Prepare bread crumbs, including crusts, by cutting with sharp knife into small pieces. Work down in large mixing with hands to make crumbs. If toasted bread is included, put into paper bag and crush with rolling pin.

In bowl, dribble margarine or oil over crumbs and toss with wooden forks or spoons to coat evenly.

Mix seasonings in a small bowl; add to crumbs and toss again until thoroughly mixed.

If not being used at once, the seasoned crumbs may be stored frozen in plastic bag or rigid container. When a portion is used, exclude air from package before returning to freezer. A crumbled wad of wrapping film prevents air contact before closing the tub with lid.

If not freezing, crumbs may be stored in a glass jar, with wrapping film crammed into the top to exclude air beneath the screw-on lid. Store in refrigerator for two to three weeks.

For some uses, fresh crushed garlic can be added to the portion of seasoned crumbs for additional flavor. Particularly good when stuffing a soybean loaf, but wait until the fresh crop of garlic comes from your garden or into the vegetable displays.

Toast Cubes, or Croutons, for serving either on top of soups or as an accompaniment to soup are handy to have and easy enough to make from stale bread. They are as useful to one person eating alone as to a family, and they add an unexpected touch of elegance to a simple meal as well as a little extra nutrition.

To make Crutons, or Toast Cubes, cut stale slices into half-inch cubes, brown on a cookie tray in warm oven 165°C shaking once or twice to brown all sides. Store when cool in a glass jar with screw cap.

For Toasted Crumbs for many uses, crush the toasted cubes with rolling pin in a paper bag to avoid crumbs all over the place. Store in a glass jar with lid if not all used.

Bread Sticks are something usually found only at salad bars or as snacks at buffet meals. To make them easily at home for any occasion, cut sliced (stale) bread into half-inch sticks from top to bottom of each slice, including crusts.

Lightly toast on a cookie tray, then brush with soft margarine or butter, dip into grated cheese and sprinkle with paprika and chopped parsley, or use celery seed, dill seed, wheat germ or finely chopped chives. Suit yourself and your family and guests.

A generous quantity of bread crumbs, always with their crusts, added to various vegetable dishes give a similar texture, flavor and color as does ground beef or other meat. Wholewheat, rye or other grain breads will be most nutritious. Improve white bread crumbs with wheat germ.

Here is Quick Pan-Fry Supper using a little left-over cooked rice (preferably brown rice) and a few spoonfuls of cooked soy beans. Extended with day-old (at least) breaderumbs to make a delicious supper dish of 4 servings.

QUICK PAN-FRY SUPPER

2 tbsp margarine
1 Tbsp chopped chives
2 Tbsp chopped parsley
2 Tbsp thinly sliced celery with leaves
½ cup thinly sliced carrot
1 cup cut-up chard, spinach or other fresh greens
½ cup cooked rice
¼ cup cooked mashed soy beans
4 cups wholewheat bread crumbs seasoning salt, thyme, paprika, a few grains of each

Melt margarine in skillet or frypan. Add carrot and celery; cook gently with lid on until becoming soft. Add remaining vegetables, put lid on and cook gently for about 3 minutes longer.

If liquid has cooked away, add either a half cup boiling water or of previous vegetable cooking water, or tomato juice. Add a tablespoon of lemon juice to plain water for flavor (and nutrients).

Now stir in cooked rice, soy beans and bread crumbs. Bring to just under boiling point; add seasonings. Stir to mix well. Taste for further seasoning. Serve hot.

You can see from this sample recipe that anything (well, almost) among vegetables and cooked grains will be acceptable in a similar dish. The bread crumbs are used as a nutritious extender, and a means of cutting out waste of a basic food — Bread.

What's happening? Home Economics '79

DISPLAY OF STUDENT WORK AT THE HILLSIDE MALL.
Thursday, May 24 & Friday, May 25
Fashion shows at 4 PM and 7 PM Friday
Presented by the teachers and students of Home Economics in the Greater Victoria School District

Lamb: a succulent delicacy

60-MINUTE GOURMET

By PIERRE FRANEY

The finest of lamb is one of the great, and expensive delicacies. It has been observed before that lamb has limited qualities where cooking in less than 60 minutes is concerned. Among the few dishes besides simply grilled or broiled chops that require a brief period in preparation and cooking is a dish, admittedly costly. It's called *noisettes d'agneau a l'anglaise*: boneless lamb chops English style.

The name *a l'anglaise* is used in several ways in a French kitchen. At times it means foods cooked in water. In this case it implies a breaded dish sauteed in oil with hazelnut-brown butter poured over when ready to serve. The *noisettes*, made from the choicest parts of loin lamb chops, are fork-tender and eminently edible.

The total cooking time on the *noisettes* or medallions is less than five minutes. It may be added that there is a final culinary conceit in the preparation of this dish. The butter is delicately scented with chopped tarragon, a flavor that marries admirably well with lamb.

The lamb itself could be accompanied by a simple platter of boiled parsley potatoes. An excellent salad for the meal would be cold green beans with a well-seasoned vinaigrette sauce.

BREADED LAMB MEDALLIONS

8 loin lamb chops, each about six ounces and about one inch thick
Salt and freshly ground pepper to taste
2 tablespoons flour
1 large egg, beaten
1 tablespoon water
1½ cups bread crumbs
3 tablespoons peanut, vegetable or corn oil
¼ cup butter
1 tablespoon chopped fresh tarragon or 1 teaspoon dried.

1. Hack off or have the butcher hack off the top chine bone and cut away the rib bone of each chop. Trim away all but a light layer of fat from around the chop. Using a flat mallet, lightly flatten each chop. When flattened, the meat should be about half an inch thick.

2. Sprinkle the medallions on both sides with salt and pepper. Dredge lightly in flour and shake off excess. Beat the egg with the water. Drop the medallions in the egg mixture to coat well. Place in the bread crumbs and dredge to coat thoroughly on both sides. Pat lightly with the side of a heavy meat knife to help the crumbs adhere.

3. Heat the oil in a heavy skillet large enough to hold the medallions in one layer. Add the medallions and cook about one and one-half minutes or until golden brown on one side. Continue cooking until golden brown on the other side, about two minutes. Remove the chops to warm serving dish.

4. Heat the butter in a skillet until it is foamy and turns a hazelnut brown. Do not let it burn. Remove from the heat and add the tarragon. Stir quickly and pour the sauce over the medallions.

Yield: 4 servings.

GREEN BEANS WITH VINAIGRETTE SAUCE

¾ pound green beans
Salt to taste
½ cup vinaigrette sauce.

1. Trim or snap off the ends of the beans. Otherwise, leave the beans whole. Drop them into boiling salted water and cook until crisp-tender, about five minutes. Do not over cook.

2. Drain the beans and run them briefly under cold running water. Drain again while the beans are still warm.

3. Put the beans in a bowl and pour the vinaigrette sauce over them. Toss briefly and serve.

Yield: 4 servings.

VINAIGRETTE SAUCE

1 teaspoon imported mustard such as Dijon or Dusseldorf
1 tablespoon finely chopped shallots
½ teaspoon finely minced garlic
2 tablespoons finely chopped parsley
1 tablespoon red wine vinegar
¼ cup peanut or olive oil
Salt and freshly ground pepper to taste.

1. Put the mustard, shallots, garlic, parsley and vinegar in a mixing bowl.

2. Gradually add the oil while stirring with a wire whisk. Add salt and pepper to taste. Stir until well blended.

Yield: About ½ cup.

New York Times

COMMISSION ON EDUCATION
OPEN HEARING
8:00 P.M., MAY 30TH, 1979
Glanford School, Gymnasium
4140 Glanford Avenue,
Victoria, B.C.
GREATER VICTORIA SCHOOL DISTRICT

Adventure into "Fingertrips"
Helena Rubinstein's Bonus

Bonus - For a limited period only, we are pleased to offer you a complimentary gift with any 6.00 purchase of Helena Rubinstein products. The "Fingertrips" gift contains:
•Strong & Glossy Protective Nail Enamel: "Pink Satin," "Icebound Beige" & "Prairie Fire."
•Strong & Glossy Protective Acrylic Nail Hardener.
•Strong & Glossy Instant Nail Enamel Dryer.

Purchases towards your bonus may include:

The Blusher, Country Peach cream cheek color to sculpt, highlight or contour. Swivel-up case.
PRICE 3.75

Shadow Francais, Deep Pearl Blue, luscious, frosty color cushioned in moisture for delicate eye area.
PRICE 4.25

Fresh Cover Moisture Response, light, sheer, non-greasy, fat-free moisturizer that lets skin breathe!
PRICE 5.25

The Brush-on Lips, New Fawn, with conditioners, stays on like lipstick, shines like lipgloss, goes on with a brush.
PRICE 3.25

WOODWARD'S COSMETICS

Downtown (Van.) Park Royal, New Westminster, Oakridge, Lansdowne, Guildford & Victoria.

Woodward's
The Store That Has It All!

Woodward's Mayfair, phone 386-3322. Store Hours: 9:30 a.m.-5:30 p.m. Monday to Saturday
Evening shopping Wednesday, Thursday and Friday nights 'til 9:00 p.m.

MAY SALE
NOW
IN FULL SWING AT
Saba's
1130 Douglas St.
5-24

FLOORS
by
M & M
hardwood flooring specialist since 1950

COMPLETE STOCK OF HARDWOOD FLOORING AND RELATED PRODUCTS

"Everything you need for the do-it-yourselfer or have the work done professionally by our qualified installers."

M & M FLOORING
532 WILLIAM ST.
384-0343
DAY OR NIGHT
MIKE MEZGER 652-4308
AL MEZGER 386-3078

Try roast goose, the self-basting bird

Roast goose is the change of pace from traditional meals according to the Canadian Waterfowl Council. Goose is entirely dark meat, tender, moist and full of robust flavor. It's easy to prepare and naturally self-basting.

The average 10-pound store-bought goose will feed about eight people. It is the original Thanksgiving bird, a traditional dish for festive occasions such as Christmas and Easter, and a treat for special events such as birthdays, barbecues and Father's Day.

Golden goose is much more than a fairy tale. Properly roasted, it meets the demands of gourmets, health enthusiasts and housewives. It is also still enjoyed today by many central and northern Europeans and is one of the delicacies of Oriental cuisine.

Goslings are raised on open ranges, eating a natural diet that includes whole cereal grains. By the time they're slaughtered at five or six months of age, they've enjoyed a full share of sunshine and absolutely no chemical additivies.

For the gourmet, goose lends itself to exotic dinners featuring a golden bird with crackling skin and delicious stuffings or side dishes. One stuffing, for instance can be made with oranges, apples, raisins, walnuts and orange juice. Other recipes call for cranberry, prunes, bacon, honey, maple syrup or apricots.

For the housewife, basic roast goose is easy to prepare. Just thaw, put on a rack in the oven and forget about it until dinner time. A thin layer of fat under the skin makes it a 'self-baster'. The dark meat remains moist and the skin turns a golden crispy brown as the bird roasts. A trayful of drippings can be saved and used for flavoring dishes in later meals.

Frozen goose also keeps much longer in the freezer than most other meats. The natural layer of fat prevents the bird from drying out and suffering freezer burn.

For a real change of pace this month, try these recipes featuring Manitoba Golden Goose. For more information and recipes, write to the Canadian Waterfowl Council, Box 510, Teulon, Manitoba R0C 3B0.

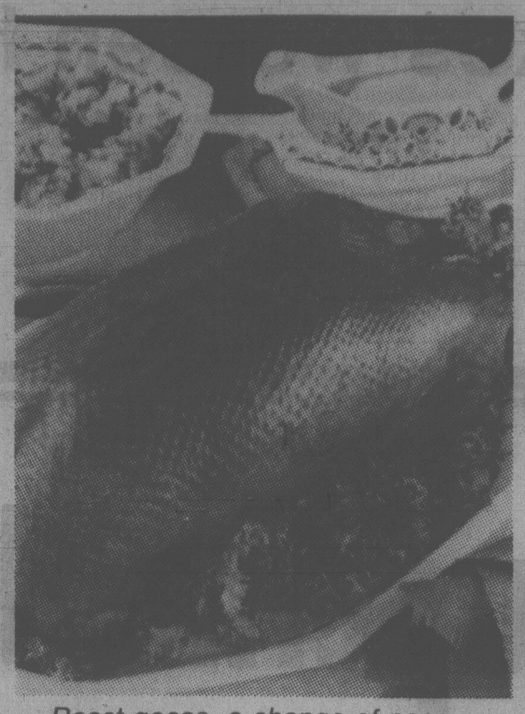

Roast goose, a change of pace

CRANBERRY-BACON STUFFING

½ lb. bacon diced
2 cups chopped celery
2 cups shredded carrots
4 cups day-old bread cubes
1 cup cranberry juice cocktail
1 teaspoon salt
1 cup chopped parsley

In a large saucepan, fry bacon until crisp. Saute celery and carrots in bacon drippings until wilted. Stir in remaining ingredients. Use mixture to stuff goose. Makes enough stuffing for a 10-pound goose.

PRUNE-WALNUT STUFFING

6 cups bread cubes
1 cup coarsely shopped pitted prunes
2 apples, cored and sliced
1 cup chopped walnuts
1 cup chopped celery
2 tablespoons finely chopped parsley
2 eggs
½ cup orange juice
¼ cup melted fat
1¼ teaspoon salt
⅛ teaspoon pepper

Combine all ingredients and toss lightly to mix. Makes enough stuffing for an 8 to 10 pound goose or may be baked in a 2-quart casserole during the last 45 minutes of goose roasting time.

APPLE-ORANGE WALNUT STUFFING

6 cups day-old bread cubes
1 cup diced navel orange sections
2 cups diced apples
½ cup raisins
½ cup chopped walnuts
1 teaspoon salt
½ teaspoon poultry seasoning
½ cup orange juice
¼ cup melted fat

Combine all ingredients and toss lightly to mix. Makes enough stuffing for an 8 to 10 pound goose.

SALE SALE SALE LIGHTING
FIXTURES AND SWAGS
sun'dial
388-5335
479 Burnside Rd. E.

The Natural Protein Perm Specialists of Victoria . . .

Choose from a wide selection of protein perms, featuring the best mixture for all types of hair. Qualified staff of 8 professionals to serve you at each location.
The Witch's Hut
728 View 388-7368
Midtown Mall
The Hair Society
1712 Douglas 385-8133
Opposite The Bay 385-4625
5-29

chargex or mastercharge — charge it
Fisherman's Sandals
. . . eyecatchers for all occasions
. . . with the sensational new bird cage heel.
"Interlude" by Charles Patou
bone kid
amber kid
62.00

Ingledew's
for the great names in fashion
749 YATES STREET
5-24

GIL'S PAD
LADIES' WEAR
GRAND OPENING
of our 3RD LOCATION

20% OFF ALL MERCHANDISE
IN ALL 3 LOCATIONS
FREE ROSES FOR THE FIRST 100 CUSTOMERS AT THE JOHNSON ST. STORE ONLY
• Dresses, gowns, sportswear, swim wear, blouses, slacks, sweaters and lingerie etc.
Sizes 5 to 44
14½ to 24½
Style for the teen-ager, Mom or Grandmother
SALE PRICES EFFECTIVE UNTIL MAY 26th
5-24
SAANICHTON PLAZA 652-4721
649 JOHNSON ST. 386-2213
HATLEY PARK SHOPPING CENTRE 478-7743

1979 100 YEARS / 100 ANS 1879
Woolworth
'Fresh Ideas' From 'Glad'

100-Ft. 'Glad' Food Wrap
Save on 3 rolls .58!
Clear, self-sealing 'Glad' food wrap in handy cutter box is useful in so many ways! Keeps left-overs fresher, longer! Made in Canada. 100' x 11¾" (33m x .29m). Our Woolworth reg. price: roll .79.
Our Woolworth Sale Price 3 rolls 1.79

Pkg. of 30 'Glad' "Kitchen Catchers"
Save pkg. .30!
Extra-strong, leak-proof kitchen can liners control odours and are invaluable for so many uses! Made in Canada. White. 22" x 22" size (51cm x 56cm). Our Woolworth reg. price: pkg. 1.59.
Our Woolworth Sale Price 1.29 pkg.

Pkg. of 50 'Glad' Sandwich Bags
Save Pkg. .10!
Handy 'Glad' sandwich bags in one-at-a-time dispenser box! Great for sandwiches and left-overs! Made in Canada. 6¼" x 5½" size (16 cm x 14cm). Our Woolworth reg. price: pkg. .69.
Our Woolworth Sale Price 3 pkgs. 1.79

Prices In Effect Through May 26th, Or While Quantities Last.
1200 Douglas
STORE HOURS: Mon., Tues., Wed. and Sat. 9:30 a.m.-5:30 p.m. Thurs. and Fri. 9:30 a.m.-9:00 p.m.
We Reserve the Right to Limit Quantities
Downtown
Use These Cards in Woolworth Stores Across Canada

SIDNEY SUPER FOODS
PRICES IN EFFECT WED., THURS., FRI., SAT.
STORE HOURS Mon.-Sat. 8:30-6:00 Thurs.-Fri. 8:30-9:00 Sun. 10-5:30
IN SIDNEY'S "DOWNTOWN" ACROSS FROM SIDNEY HOTEL
"Been Serving the Peninsula for 15 Years"

FRESH BONELESS PORK SHOULDER BUTT ROAST lb. 1.07
FRESH PORK SHOULDER BUTT STEAKS lb. 1.07
FRESH BREADED PORK SHOULDER CUTLETS lb. 1.59
GRADE A BONELESS TOP SIRLOIN STEAKS lb. 2.77
GRADE A PORTERHOUSE STEAKS lb. 2.99
GRADE A T-BONE STEAKS lb. 2.89
WING STEAKS lb. 2.79
BREAKFAST DELIGHT BACON lb. 1.19
FROZEN YOUNG DUCK GR. U lb. 1.19
BOLOGNA BY THE PIECE lb. 79¢
SCHNEIDERS SMOKED SAUSAGE 10-oz. pkg. 1.29
VANCOUVER FANCY SAUSAGE GARLIC RING lb. 1.59

ROYAL JELLY POWDER 5 3-oz. pkgs. 95¢
MR. NOODLE—KIDS LOVE IT INSTANT NOODLES 5/ 1.00
HEINZ TOMATO SOUP 4 10-oz. tins 89¢
CATTELLI MACARONI and CHEESE 4 7-oz. pkgs. 1.00
STONE WHEAT THINS 20-oz. 1.19
DAD'S CHOCOLATE CHIP COOKIES 16-oz. 99¢
KEN'L BURGER FOR DOGS 2 kg. 2.88
SUNLIGHT POWDERED DETERGENT 6 litres 2.69
ALL CONCENTRATED DETERGENT 8.4 kg pail 10.50

LOCAL HOT HOUSE NO. 1 MEDIUM TOMATOES lb. 59¢
LOCAL HOT HOUSE WHITESPINE CUCUMBERS 36's ea. 39¢
FRESH BULK CARROTS 5 lbs. 1.00
CHOICE ORANGES 3 lbs. 1.00

FROZEN RHODES BREAD DOUGH 5 loaves 1.39
FROZEN YORK PEAS 2 lbs. 69¢
WESTVALE KERNEL CORN 2-lb. pkg. 88¢
MINUTE MAID FROZEN ORANGE JUICE 12-oz. tin 88¢

BAR-B-QUE NEEDS
GRILL TIME CHARCOAL 10-lb. pkg. 1.59
ZIP FIRE STARTER pkg. 59¢
FRENCH'S MUSTARD 16-oz. 49¢
McLAREN RELISH Hot Dog Hamburger 12 g 59¢
7-UP SOFT DRINK 1 litre bottle + deposit 79¢
KRAFT BBQ SAUCE 16-oz. 69¢

BYE THE-SEA CHUNK LIGHT TUNA 6½-oz. tin 79¢
FAIRHAVEN SARDINES in oil, mustard sauce, tomato sauce 4-oz. 3/1.00
SUNGOLD SULTANA RAISINS 1 lb. 1.19
BLACK LABEL Sliced or Tidbit PINEAPPLE in its own juice, 19-oz. tin 59¢
FRENCH'S GROUND BLACK PEPPER 8-oz. pkg. 1.88
ALLEN FRUIT DRINKS Orange Punch 48-oz. tin 59¢
NABOB DELUXE TEA BAGS 125's pkg. 2.99
NESTLES TROPICAL INSTANT ICE TEA MIX 24-oz. 1.99
NESTLES DECAFEINATED INSTANT COFFEE 8-oz. 4.99
NESTLES INSTANT HOT CHOCOLATE 23-oz. 2.19

your health

By L. L. Coleman, MD

Smokes worsen hoarseness

My voice is getting more hoarse each year. I've been told to stop smoking but, like many people, I just can't do it. It's now gotten to the point where people say, "Yes, sir" to me when I call on the phone. Could I be developing something serious? — Miss E.E.S.

Dear Miss S.:

Your specific fear of cancer of the larynx, or voice box, is apparent in your letter. Tobacco is an irritant to the vocal cords, and to the entire lining of the bronchial tubes in the lungs. Although cancer of the larynx is relatively rare in women, it is important that a thorough examination of the vocal cords be made to be sure that no such problem exists.

In many instances, polyps of the vocal cords are responsible for progressive hoarseness. These are usually benign, or non-cancerous. When there is no cessation of smoking and when vocal rest is neglected, these polypoid changes of the vocal cords become larger and interfere with the clarity of the speech.

When hoarseness exists, more pressure is put on the vocal cords to maintain the normal quality of speech. This accounts for the fact that your hoarseness is getting progressively more apparent.

If the polyps continue to get larger, surgery is the only way they can be removed. Yet, even after surgery, the polyps may quickly return unless smoking habits are modified and voice abuse is rectified.

c c c

I'm worried about a birthmark over my left breast. How can I tell if my concern is reasonable? — Mrs. M.R.

There are many types of birthmarks and moles. They are classed as "nevi" (the plural of "nevus"). These areas of discoloration vary in size, color, thickness and appearance. They are found on the skin on all parts of the body. Consequently, it is most important that your family doctor or a skin specialist (dermatologist) examine the birthmark to establish a definitive diagnosis.

"Worry" is no part of a sensible process for treating such a condition. Many people spend years unnecessarily consumed by fear about a skin mark that is totally insignificant. The assurance that you get from such an examination would probably eliminate the fears you are living with.

It is a firm rule that any birthmark that changes in size or character most certainly be kept under the observation of a physician. Have this done and write again to tell me that you have been freed from the albatross of anxiety.

SAVE ON DANISH TEAK FURNITURE
ego interiors
1028 FORT ST.

Analyst aids the elderly

By C. G. McDaniel

CHICAGO (AP) — A U.S. psychoanalyst who is bucking tradition by treating old people says therapy can free the aged of psychosomatic illness and conflicts, improve their ability to enjoy others and help them be more tolerant.

"We have been doing our people a disservice by emphasizing dying with dignity instead of living with creativity," said Dr. George Pollock, director of the Chicago Institute for Psychoanalysis and former president of the American Psychoanalytic Association.

Pollock is one of a handful of analysts providing psychoanalytic treatment for elderly patients.

Traditionally, U.S. psychoanalysts have not accepted middle-aged and older patients for psychoanalysis, said Pollock. This stems in large part from the teachings of Sigmund Freud, who held that the rigidity which develops with age was a barrier to successful analysis.

Also in Freud's time, Pollock said, physicians did not know much about the biological changes that occur during menopause and people in the late 19th and early 20th centuries did not live as long as they do now.

Additional work with the elderly should convince therapists that age in itself should not be considered a barrier to analysis. He said he has worked successfully with patients in their 60s, 70s and 80s.

Pollock said in a recent interview that his interest in analytic treatment of the elderly is an outgrowth of his research into the mourning process.

Successful aging, Pollock said, is tied to the ability to mourn for the loss of a former state and the failure to realize all of life's ambitions.

He said that with successful mourning for "the loss of parts of the self that once were, that one hoped might be but will not any longer," there comes "an ability to face reality as it is and as it can be changed to provide a greater quality of life."

And he said such therapy can help individuals improve or re-establish sexual pleasures and consider alternative careers late in life.

OUTSTANDING ECONOMY

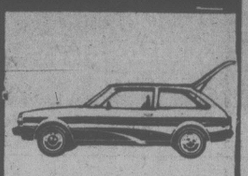

'79 MAZDA GLC HATCHBACK
$4695
SALE PRICE

GLC gives you better gas mileage than any car built in North America. Transport Canada rating 66 km/gal. Free rating guides available.

D.L. D02073A

PACIFIC mazda PEUGEOT
810 Johnson 385-1451

SENSATIONAL SUMMER BRIGHTS

the self assured very upbeat wrap dress by Chauvin.
All the coolness of linen in rayon, polyester.
Stunning for Summer.
In fuschia or turquoise.

Tall sizes 9 – 17
only $59.95

Victoria
910 Government Street
Harbour Square
TELEPHONE 388-7034

TALL Girl

Hi-way Supermarket

COLWOOD CORNERS
1860 ISLAND HWY.
OPEN 9-9 7 DAYS A WEEK
PRICES EFFECTIVE
MAY 23, 24, 25, 26

OPEN 9:00 to 9:00, 7 DAYS A WEEK

PORK BUTT SHOULDER STEAK lb. 1.19	PORK BUTT SHOULDER ROAST Boneless, lb. 1.19	NEW ZEALAND LAMB SHOULDER CHOPS lb. 1.39
MAPLE LEAF DINNER HAM lb. 2.19	NEW ZEALAND LAMB LEGS lb. 1.69	DEVON SLICED BACON lb. 99¢
BEEF SHORT RIBS lb. 89¢	MAPLE LEAF BOLOGNA CHUNK lb. 89¢	MAPLE LEAF HAMBURGER PATTIES Barbeque Special, 2-lb. pkg. 2.49
CLOVERLEAF SOCKEYE SALMON 7.75-oz. 1.49	MEDDO BELLE MEDIUM CHEDDAR CHEESE Random Cut 10% OFF REG. PRICE	SPECIAL K CEREAL 475 g 1.39
LIBBY'S TOMATOES 19-oz. 2 for 99¢	KELLOGG'S CORN FLAKES 525 g 89¢	HEINZ TOMATO SAUCE 14-oz. 2 for 83¢
RISE & SHINE LEMONADE FLAVOR CRYSTALS 3x3¼-oz. 2 for 1.00	HEINZ BEANS in tomato sauce 14-oz. 2 for 77¢	GREEN GIANT SEASONED GREEN BEANS 14-oz. 3 for 1.00
HEINZ TOMATO PASTE 13-oz. 2 for 1.00	CASHMERE BATHROOM TISSUE 4-roll pkg. 79¢	PURINA DOG CHOW 10 kg 5.49
A.B.C. LAUNDRY DETERGENT 6-litres 1.99	ROMPER PET FOOD 25-oz. 3 for 1.00	GREENWAY GRANOLA CEREAL 2 lbs. 1.29
PURINA CAT CHOW 1 kg 89¢	FLEX SHAMPOO 450 ml 1.59	HUTTON CORNED BEEF 12-oz. tin 1.15
MINUTE MAID FROZEN ORANGE JUICE 12½-oz. 83¢	BLACK LABEL PINEAPPLE 19-oz-tin 59¢	DUNCAN HEINZ COUNTRY RECIPE CAKE MIX 52-oz. ea. 75¢
IVORY LIQUID DETERGENT 32-oz. 1.39	REYNOLDS FOIL WRAP 18"x25' 1.19	YORK PEANUT BUTTER 2 kg 3.89
SUN RYPE APPLE PIE FILLING 19-oz. tin 59¢	SILVERWOOD COTTAGE CHEESE 500 g 73¢	MISS MEW CAT FOOD 6-oz. 4 for 87¢
MJB INSTANT COFFEE 10-oz. 3.79	CLOVERLEAF BABY CLAMS 10-oz. 1.19	LIBBY'S DEEP BROWN BEANS 19-oz. 59¢
ROBIN HOOD ANGEL FOOD CAKE MIX 15-oz. 89¢	MARVINS GRAHAM WAFERS 400 g 69¢	YORK GREEN PEAS 2-lb. bag 79¢
CARNATION HASH BROWN POTATOES 4 lbs. 59¢	LOCAL FRESH SPINACH bunch 23¢	CALIFORNIA GREEN CABBAGE lb. 17¢
HAWAII FRESH PINEAPPLE each 69¢	CALIFORNIA CELERY each 33¢	GOLDEN RIPE BANANAS 5 lbs. 1.00
U.S. NO. 1 GEM POTATOES 10-lb. bag 1.19	NALLEY'S POTATO CHIPS 225 g 67¢	CALIFORNIA CORN on the COB 6 for 1.00

dear abby

DEAR ABBY: When my son, his wife and their baby come to my home for dinner I always put newspapers under the baby's high chair. My son told me that his wife will not allow him to place newspapers under the baby's high chair at home because it is "low-class." She claims that it's all right when feeding animals, but not children!

Abby, I certainly would never put my grandchildren in the same class with animals. I'm only trying to protect my dining room rug.

I have placed newspapers under high chairs with all my children and now my five grandchildren, and I've never had any complaints until now.

Am I out of line? Or is my daughter-in-law?

SOCORRO

DEAR SOCORRO: She is. And you may place THIS under the baby's high chair.

DEAR ABBY: I got a big kick out of that etiquette-conscious couple who asked about the socially acceptable way to list their names on their mailbox. Since they have obviously chosen to thumb their noses at convention by living together without marriage, it seems a little ridiculous to fret about the "proper" way to do anything.

CONVENTIONAL

DEAR ABBY: I have a lovely 17-year-old daughter who has been dating two boys — both 18 and from fine homes. These boys have slapped my daughter around when she does something they don't like. (Paying attention to other boys, for example.)

Is this considered normal adolescent behavior, or are these two boys potential wife abusers?

My daughter likes both boys very much. I say she is foolish to continue to put up with this kind of treatment.

Do you think these boys need help?

MOTHER

DEAR MOTHER: Slapping girls around is definitely not normal adolescent behavior. But hanging around to be repeatedly slapped around is not normal either. Not only do the boys need help — so does your daughter.

Dating service grows

TORONTO (CP) — When Molly Kagen founded Help Mate last year, she had intended to establish an ordinary low-priced dating service.

That was before she discovered what a "hell of a mess" Toronto's singles marketplace is for many people.

Today, her introduction service has evolved into a kind of night school on social skills.

More than 95 per cent of her student clients are men in their 20s and early 30s. She describes them as inhibited and insecure people, uneducated and inexperienced in the art of social survival.

Although she still supplies introductions to compatible women for $50, Mrs. Kagen has found that most of her clients are not yet at the introduction stage.

They need practice and confidence before they play the male-female game, says the 49-year-old widow, who is offering classes in modern etiquette.

She has set up a series of Saturday night "socials" for men in their late 20s and early 30s and a series of Thursday night get-togethers for younger men.

"These are extremely shy individuals," she says. "They have no idea how to communicate with women.

"I want to help them learn how to read body language, how to interpret the tone of voice as well as what is being said."

Mrs. Kagen says inexperienced men often go to bars and discos and head straight for the prettiest, most active woman in the room. Inevitably they are rejected, but rarely understand why.

One of her social-skill exercises involves taking several young men to a downtown disco and having them sit by themselves for at least an hour, watching how other people, particularly women, act.

"Then I want them to get up and ask a girl who hasn't been dancing to dance with them."

Mrs. Kagen, a mother of five, discovered loneliness first-hand more than a year ago when her husband died.

She maintains that a person's loneliness can not be blamed on large impersonal urban centres, but rather on the individual's background, which makes him a victim of psychic isolation.

"So many people have a low self-image, a lack of confidence, because of poor family backgrounds," she says.

When she talks to the young men "some of the stories are tragic."

"One young man called me the other day and said he was turning into an alcoholic because girls wouldn't pay attention to him, and he didn't know what to do about it."

Mrs. Kagen worked for several years at a Salvation Army correctional home for delinquents.

She feels that experience as well as her own background as a parent and the solid advice from a psychologist consultant all combine to make her service unique.

BEER BOTTLES AND BEER CANS

ALL BEER BOTTLES AND BEER CANS PURCHASED FROM THE GOVERNMENT LIQUOR STORES CAN BE RETURNED TO ALLAN PAPER STOCK AT 60¢ A DOZEN

ALLAN PAPER STOCK CO. LTD.

● OPEN ● MON. to SAT. 7:30 to 4:00

475 TYEE RD. (BETWEEN JOHNSON and BAY ST.) 384-5862 384-1556

5-25

MINI Sale THIS WEEK ONLY

PIERRE CARDIN

"LIMITED SELECTION"

BLOUSES, SKIRT SUITS, DRESSES, PANTS, LEISURE OUTFITS

SHOP EARLY

CARDINS FASHIONS

1841 OAK BAY at CHAMBERLAIN (TUES - SAT)

5-23

GIANT

"INVENTORY REDUCTION"

SHOE SALE

PRICES REDUCED

EVEN FURTHER

DURING FINAL DAYS OF SALE

CHOOSE FROM THESE WELL-KNOWN BRANDS

Celebrity	Hush Puppies	Pedwin	Sandal Master
Selby	Euro Moc	Geronimo	Tender Tootsie
Helena	North-Star	Evans	Dr. Scholl Clogs
Empress	Martinelle	Packard	Day-Lites
White Cross	Dacks	Bee Jay	Hang Ten
Clarks	Gale	Adidas	Acorn Clogs
Alfredo	Bally	Pro Keds	Kaufman
Clarks	Levi	Pony	Hush Puppies
Florsheim	Jarman		

☆ AND OUR GREAT SUMMER SANDAL COLLECTION ☆

CHOOSE YOUR STYLE TODAY

SAVE 15% TO 60%

OAK BAY VILLAGE SHOES 2238 OAK BAY AVE. 598-3031 MON.-SAT. 9-5:30 FRI. 9-9 p.m.

Many above brands also available at VILLAGE SHOES II 210-1551 CEDAR HILL X RD. 477-3722 MON.-SAT. 9:30-5:30 FRI. 9:30-9 p.m.

5-23

KNITTERS NOTE — EVERYBODY NEEDS A brother

Eve OF VICTORIA 385-0517 105-733 Johnson (Maynard Court)

5-24

SHOPPERS DRUG MART

helping you save money

● SALE PRICES EFFECTIVE MAY 24-27 inclusive 1979

● We reserve the right to limit quantities while stock lasts

CANADIAN BRANDS ONLY REG. or KINGS CARTON CIGARETTES 20's 7.19 Limit 2 per customer

TIDE POWDERED DETERGENT 6 litres 2.79

GLAD KITCHEN CATCHERS 12's 59¢

REVLON FLEX SHAMPOO 450 ml 1.69

LOWNEY'S BRIDGE MIX 16 oz. 1.49

NEW COAST BATH SIZE or COMPLEXION 59¢ 39¢

MALTLEVOL 12 FORTIFIED TONIC 341 ml 2.99

IVORY LIQUID DETERGENT 32 fl. oz. 1.39

NEW MITCHUM/Skip-A-Day ROLL-ON DEODORANT 1.5 fl. oz. 2.49

NOXZEMA SHAVE FOAM 350 ml ..... 99¢

FACELLE ROYALE FACIAL TISSUE Pkg. 60's ..... 3 for 99¢

ORNADE A.F. ALLERGY FORMULA 12's 1.29

CHARLIE CONCENTRATED COLOGNE SPRAY 2.2 fl. oz. ..... 5.88 14 g 3.66

BONUS! WITH ANY PURCHASE OF 5.00 OR OVER OF CHARLIE FRAGRANCE, YOU WILL RECEIVE A CHARLIE SHAKER TALC AT NO EXTRA CHARGE!

ENTER YOUR NAME TO WIN A BARBECUE!

NAME .....

ADDRESS .....

PHONE .....

DEPOSIT ENTRY AT ANY OF THE SHOPPERS DRUG MART STORES LISTED BELOW! 1 NAME WILL BE DRAWN AT EACH STORE MAY 27

SHOPPERS DRUG MART

1955 FORT ST.
HILLSIDE SHOPPING CENTRE
YATES and DOUGLAS
2947 TILLICUM
MAYFAIR SHOPPING CENTRE
TOWN & COUNTRY SHOPPING CENTRE
2341 BEACON, SIDNEY

CHECK OUR NEW LOW, LOW PHOTO FINISHING PRICES!!!

5-23

FULL MEASURE OF FOOD VALUE FOR YOUR FOOD DOLLAR

LOW COST

Hillside Low Cost, Hillside Avenue
Young's Low Cost, 3888 Carey Road
Deep Cove Low Cost, 10940 W. Saanich Rd.
Quan's Low Cost, Metchosin Rd.
Brown's Low Cost, 230 A Menzies St.
Raynor Low Cost, 3931 Blenkinsop Road
Super Low Cost, 899 Esquimalt Road
Wellburn's Super Mart, 1058 Pandora
Lee & Sons Low Cost, 4085 Quadra Street
Gorge Produce Low Cost, 76 Gorge Rd.
Superway Low Cost, 2007-2009 Oak Bay Ave.
Lewis Low Cost, 2897 Foul Bay Road

WILLOWAY LOW COST, 1480 MONTERAY AVE.
We reserve the right to limit quantities
PRICES EFFECTIVE MAY 24, 25, 26

MAPLEWOOD GRADE A WHOLE FRYERS 95¢ lb.
MONARCH SOFT MARGARINE 79¢ 1 lb.
TANG SALAD DRESSING 1.29 1 litre
BLUE RIBBON TEA BAGS 1.99 100 bags
MAXWELL HOUSE INSTANT COFFEE 5.49 10 oz.
MAXWELL HOUSE COFFEE 2.89 lb.
NABISCO BRAN CRUNCHIES 79¢ 500 g
POST'S HONEY COMBS 1.19 400 g
WELCH'S CRANBERRY COCKTAIL or CRANAPPLE 79¢ 24 oz.
HUNTS ARAMA TOMATO SAUCE 14-oz. tins 2 for 85¢
HUNTS WHOLE or STEWED TOMATOES 14-oz. tins 53¢
WESTERN FAMILY SPAGHETTI Long or Macaroni cut 89¢ 2 lbs.
RAGU PREPARED SPAGHETTI SAUCE 75¢ 14 oz.
BYE THE SEA CHUNK LIGHT TUNA 89¢ 6½ oz.
HUNTS ARAMA TOMATO PASTE 2 5-oz. TINS 69¢
SUNLIGHT POWDER DETERGENT 2.99 2.4 kg
SUNLIGHT LIQUID DETERGENT 1.25 32 oz.
WISK LIQUID DETERGENT 1.79 1 litre
PERFEX BLEACH 1.19 128 oz.
VANISH AUTOMATIC TOILET BOWL CLEANER 99¢ 12 oz.
JAVEX FOR UNBLEACHABLES 1.65 26 oz.
KEN-L-RATION T-BONE DOG BISCUITS 1.10 900 g
KEN-L-RATION BURGERS 2.89 2 kg
SNOBOY CALIFORNIA BROCCOLI 49¢ lb.
CALIFORNIA SNOBOY NEW WHITE POTATOES 1.00 6 lbs.
MEXICAN VINE RIPENED CANTALOUPES 59¢ each 56's

FULL MEASURE OF FOOD VALUE FOR YOUR FOOD DOLLAR

Ex-Nazi to Bonn

BONN, West Germany (UPI) — Karl Carstens, a 65-year-old Christian Democrat, won election today as West Germany's fifth president.

Carstens, a Protestant from Bremen, defeated Annemarie Renger, the candidate of Chancellor Helmut Schmidt's Social Democrats and the first woman ever nominated to be head of state.

Foreign Minister Hans-Dietrich Genscher's liberal Free Democrats refused to support Mrs. Renger's candidacy, a development that boded ill for the future of the government coalition.

About 1,200 persons conducted a peaceful demonstration nearby, protesting because Carstens had joined the Nazi party in 1937 in order to complete his law studies. A court declared after the Second World War that he had never been an active Nazi, however.

N-test isle hazard report hushed by U.S. officials

WASHINGTON (WP) — A restricted U.S. government report asserts that the return of former residents to the U.S. nuclear test site at Eniwetok Atoll could still expose them to possibly dangerous dosages of radiation.

Representatives of the newly created government of the Marshall Islands accuse the U.S. government of "bad faith" for withholding the draft report from public circulation.

Between 1948 and '58, the United States conducted 43 nuclear weapons tests on the Pacific atoll.

The general accounting office report on the $100 million cleanup of nuclear contamination has been passed around selectively within the government since May 8. Comptroller General Elmer Staats said in the report that public release "would not be in the best interest of the government" because of current negotiations with the Marshallese.

At one point, the GAO report notes that "because of the uncertainty of the long-term effects of exposure to low-level radiation, it is possible that the people of Eniwetok could receive radiation doses "in excess of current standards."

It also reports that "Environmental Protection Agency sources" believe those standards will be lowered and in that situation "there is a good possibility" that "their doses could eventually be considered excessive . . ."

The Marhsall Islands government took office May 1, after voting for separate status from other Micronesian areas that once were U.S. trust territories.

On May 16, at the request of the Marshall Island officials, a meeting was held in Washington to discuss turning over to the new government any material "which may bear on the welfare of the people of the Marshalls affected by the tests."

The Marshallese heard about the report two days later, and requested and received a copy from Ambassador Peter Rosenblatt, chief of the U.S. delegaton for the Micronesian negotiations.

Richard Copaken, a Washington lawyer acting as counsel to the new Marshallese government, said his clients "wonder what else is being held back and why."

Rosenblatt said that the report had "not deliberately" been withhold but that no one at the May 16 meeting "considered it newsworthy or important."

"When they mentioned it to me," he said, "I immediately handed them a copy."

Complicating the problem over Eniwetok, its safety and future status is the fact that during the last years of the U.S. trusteeship, the atoll leaders and their lawyer, Theodore Mitchell, not the new Marhsall Islands government, had worked out details of the cleanup.

Sears

Recheck your 48-page Shopper Stoppers circular then hurry in for top values and savings!

Now you can buy our Kenmore appliances for less...at Sears!

Save $30
5-program washer with deluxe Kenmore fabric-care features
489.98 Reg. $519.98
Special features . . . Dual Action® agitator to constantly rotate wash, optional second deep rinse, variable water level control, 5 wash/rinse temperature combinations and 5 wash programs — pre-wash, pre-soak, perma-press, knit/delicate and normal. Plus self-clean lint filter, fabric/bleach dispensers. Wht. 26R 048 710. Colours $10 more. With "Suds Saver" — $30 extra.
Sears: Washers and Dryers (26) Phone Enquiries: 595-9111. Advertised prices in effect now through 5:30 p.m., Saturday, May 26, while quantities last.

Save $20
Kenmore dryer features two special automatic settings
319.98 Reg. $339.98
"Fabric Master" — dryer reduces time left in cycle as clothes reach dryness level you selected.
"Soft Heat" — dryer reduces temperature automatically as clothes become dry.
"Touch Up" freshens wrinkled no-irons without dampening or washing first.
Plus, heat and air settings, drum light and top mounted lint screen. White 26R 088 710. Colours $10 extra.

Save $50 on the pair

30" Mark 2 has easy-clean oven
354.98
Features . . . backguard with fluorescent light, infinite heat switches for two 8" and two 6" elements, clock controlled oven with variable broil, window and light. Easy-clean. White 22R 062 090. With continuous clean oven. White 22R 062 690. $379.98.
Sears: Ranges (22) Phone Enquiries: 595-9111

Sears' Appliance Consulting Service
Shop at home for your appliances. Call 595-9111, Local 222, and an appointment will be made at your convenience for a Kenmore Appliance Consultant to call on you to aid you in choosing the appliances most suited to your needs.

18-cu.-ft. freezer holds 620 lbs.
379.98
Prepare meals in advance, stock up on supermarket specials . . . you'll enjoy freezer living with Kenmore! Features . . . 2½" energy-saving rigid foam in walls and bottom, 3 stackable baskets, fast-freeze switch, "dishpan" bottom, interior and power interruption lights. 47R 031 870.
Sears: Freezers (47) Phone Enquiries: 595-9111

Simpsons-Sears Ltd.

"Reg." and "Was" refer to Simpsons-Sears Ltd. prices.

Distraught Scott describes frightening night on moors

LONDON (Reuter) — Male model Norman Scott told a jury Tuesday how a gunman shot his dog then told him it was his turn to die in a murder plot alleged to have been hatched by former Liberal leader Jeremy Thorpe.

Scott also admitted under cross-examination that even before the date in 1961 when he says Thorpe seduced him he pretended that the politician was his homosexual lover.

Choking back tears, Scott described how he was lured to a desolate, windswept moor on an October night in 1975.

The gunman, he said, shot dead his Great Dane bitch, Rinka, then pointed the gun at him and said: "It's your turn now."

But he did not fire. The prosecution has alleged that either the gun jammed or the gunman lost his nerve.

Cursing, he drove away saying, "I will get you," Scott told the judge and jury who are trying Thorpe and three co-defendants on charges of plotting the murder attempt.

The jury at the Old Bailey has already heard Scott testify that in 1961, when he was a young groom, Thorpe seduced him.

Thorpe has pleaded not guilty to the murder plot charges and strenuously denies Scott's testimony.

Under cross-examination Tuesday by Thorpe's lawyer George Carman, Scott admitted that after meeting Thorpe briefly in 1960, he falsely told friends that he and Thorpe were lovers.

Scott also admitted that he regaled fellow drinkers with his story in taverns in North Devon, then Thorpe's parliamentary constituency.

The prosecution has alleged that Thorpe — fearful for his career — wanted Scott silenced and that Andrew Newton, an airline pilot, was hired as an assassin for £10,000 ($24,000).

Newton was later jailed for having a firearm with intent to endanger life. He said nothing at his 1976 trial about having been hired in a plot instigated by Thorpe.

Thorpe has pleaded not guilty to two counts, incitement and conspiracy to murder, each carrying a possible 10-year sentence. His co-defendants, charged only with conspiracy, have also pleaded not guilty.

David Holmes, best man at Thorpe's wedding in 1968, is alleged to have managed the murder plot. Night club owner George Deakin, who also deals in slot machines, is accused of hiring the gunman.

Carpet dealer John Le Mesurier is accused of paying Newton half the alleged contract fee when he was freed from jail.

A distraught Scott demonstrated in the oak-panelled witness stand how Newton, after killing the dog, clenched his hands and raised both arms, levelling the gun, which the prosecution says was an antique Mauser pistol.

Greece joining EEC

ATHENS (AP) — Greece joins the European Common Market Monday, increasing its membership from nine countries to 10.

The Athens treaty signing ceremony will mark the final stage of a long and turbulent period of negotiations.

Greece became an associate member of the European Economic Community (EEC) in 1961 but relations were cut back between 1967 and 1974 when the country was governed by a military dictatorship.

In recent years, moves toward full Greek membership in the community have been rapid, leading to the earlier-than-expected treaty signing.

After the treaty is signed Monday, the Greek parliament must approve the document. So must the parliaments of the nine member countries as well as the community's European parliament, which is holding elections June 6-10.

Current Common Market members are Britain, France, Italy, West Germany, Belgium, Denmark, the Netherlands, Ireland and Luxembourg.

Amin's henchman faces murder trial

KAMPALA (Reuter) — Uganda's new leaders are preparing murder charges against Bob Astles, a British-born adviser of ousted dictator Idi Amin.

A spokesman said murder and other criminal charges will be brought within two weeks, which will allow extradition proceedings to begin against Astles, who is being held in police custody in Kenya.

He fled there across Lake Victoria ahead of Tanzanian-led anti-Amin forces advancing on Kampala early last month.

The spokesman for the office of Uganda's director of public prosecutions said: "We have evidence of several murders personally committed by Astles.

"We are still investigating a number of other criminal charges which include smuggling and illegal money transactions," he added.

Astles, a Ugandan citizen who was given the honorary rank of major by Amin, once described himself as Amin's "odd-job man."

Ugandan exiles accused Astles of helping to set up the dreaded state research bureau, held responsible for many of the killings carried out during Amin's dictatorship.

Under Ugandan law, any charges against Astles must be made in a magistrate's court, and a warrant issued for his arrest.

Extradition from Kenya will be sought under an old colonial law under which a prima facie case must be established against the defendent in a Kenyan court.

The defendent then has two weeks in which to appeal. If the appeal fails, the defendant must be returned to Uganda to face trial.

12 runaway senators return

AUSTIN, Tex. (AP) — Twelve Democratic senators — antic heroes to some, fugitive obstructionists to others — have returned to the Texas state senate.

The 12 Democrats disappeared Friday, robbing the senate of a quorum until they returned Tuesday. In the process, they nearly assured defeat of a presidential-primary bill thought to be tailor-made for former governor John Connally.

While the senators were gone, the Texas Rangers were called in but couldn't find them.

When the senators returned, they told how they had done it.

Ten hid out in a one-room house within eight kilometres of the Capitol — although one of those later fled the close quarters in favor of a smoke-free atmosphere in Houston. Another was in Oklahoma and the 12th was near the Mexican border.

Meanwhile, Lt.-Gov. Bill Hobby had called in the Rangers. But the best they could do was the mistaken arrest on Sunday of the brother of Senator Gene Jones.

The senators returned to the Capitol in a motorcade escorted by state troopers.

Only 19 senators had stayed at their desks, two short of the 21 needed for a quorum. Now, little time is left to complete business before the legislative session ends at midnight Monday night, and Senator A. R. Schwartz said: "I'm absolutely convinced SB1149 (the primary bill) is a dead bill for this session."

The runaway senators had objected to the separate primary on the theory it would make it easy for conservative Democrats to vote for Connally in the Republican presidential primary and then switch back to elect conservative Democrats in the state primary in May.

RED LION INN
GOING HOLLYWOOD
WATCH FOR US
RED LION INN
5-24

Bring Your prescription for eyeglasses in to THE HANDS OF THE EXPERTS
25% OFF
RED TAG FRAME SALE
Any frames carrying a red tag are 25% off regular price. Come in and look around.
KEMPTON QUON
Manager
EYE EXAMINATIONS ARRANGED
phone 477-2313
Bausch & Lomb (3-Month Warranty)
SOFT CONTACT LENSES 169.50
ASK TO SEE OUR "ELASTA LINE" QUALITY FRAMES
They have amazing spring hinges, and a 15-month frame guarantee.
united optical
#209 Cedar Hill Mall 477-2313
1551 Cedar Hill X Rd. at Shelbourne
5-23

WEEKEND SPECIAL
Effective Thurs., Fri., and Sat.
Freybe SUMMER SAUSAGE Piece or sliced ..... lb. 2.99
While supplies last
Adrian's HILLSIDE DELICATESSEN
OPEN WED., THURS., FRI. 'til 9 p.m.
Hillside Shopping Centre
595-2022
5-24

VALUE DAYS
20% OFF ALL MERCHANDISE IN OUR STORE NO SECONDS
ALL REGULAR PRICED GOODS
BATH
- Australian, English, Italian, French acrylic bath brushes and accessories.
- Hanson bath scales
- Largest selection of shower curtains under one roof on Vancouver Island.
- Scented hangers and pomanders
- Scented drawer liners
- Natural and Loofah sponges, mitts and back straps.
- Medicine cabinets, space savers, Johnny Poles, open and covered shelves.
- Baird's ladies' and Caufield men's robes.
- Seal-a-shower curtain fasteners
- Plain and pattern, inflatable bath pillows.
- Wooden ware waste baskets, towel bars, rings, soap dishes, toothbrush holders.
- Earthen ware, china, ceramic, plastic wall and counter bath accessories.
- Fieldcrest, Cannon, Martex, Caldwell, Jenny Jones bath mats, tub mats, lids, tank sets, bath towels in all sizes and colours.
- Wood, plastic and padded toilet seat.
- Towel stands, towel trees, tables, benches, back-of-door racks.
- Sachets, soaps, colognes, bubble baths.
- Oriental Wickerware, hangers, shelves, baskets, hampers, magazine racks.
- Mirrors, plant stands, etc.
- Safe-T etch non-slip formula for bathtubs.
- Metal shower caddies, drip-dry rods, tension rods.
- Kirsch towel bars, towel rings, shower bars, soap dishes, toilet holders, switch plates.

KITCHEN
- Kenberry kitchen gadgets, slicers, corers, peelers, tongs, openers, beaters, spatulas, servers, forks, skewers.
- Children's growth charts.
- Wicker place mats, napkin rings galore.
- Unique local ceramic kitchen handicrafts.
- Frog and mushroom cleanser and talcum holders
- Cookie jars, jam dishes, salt and pepper, etc.
- Kitchen guides, accordion recipe files and cards.
- Cannister sets, chefs and frozen food knives.
- Salad sets, toaster covers, cutting boards, mugs.
- Ketco teak napkin rings, salad bowls, trays, salt and peppers, coaster sets, wine racks, condiment sets, salad tongs and servers.
- Fabric and plastic tablecloths, tea cosies, placemats and bun warmers.
- Ironing board covers, clothes pin bags, egg cups, graters, etc.
- Kitchen Devil's Sheffield surgical steel knives.
- Onion soup bowls in a basket.
- Tea sets, juice sets.
- Nitty Gritty cookbooks, chippers, choppers, shredders, jiggers, corkscrews.
- Rojti salad bowls, egg cups, mix jugs, spoons, ladles, forks, spatulas, salad servers, kitchen tongs, etc., heavy-duty special Danish plastic in fantastic colors.
- Lattice napkin holders, spoon caddies, plastic and metal trivets.
- Tea towels, butcher bib and half aprons

James Bay Square
BATH & KITCHEN
GIFT CERTIFICATES — BRIDAL REGISTERY
GIFT IDEAS FOR ANNIVERSARIES, BIRTHDAYS, SHOWERS and WEDDINGS
CHARGEX
Sorry, No Refunds or Deposits on sale items. Exchanges and Store Credit Notes Welcome.
IN THE NEW JAMES BAY SQUARE
10—435 SIMCOE ST., AT MENZIES . . . 385-2523
FREE COVERED PARKING BEHIND SAFEWAY

NOW ON SALE
SPECIAL BIRTHDAY BONUS DRAW
1000 PRIZES OF $1000.00
May 16, 23 and 30, 1979 tickets qualify for May 30, 1979 Bonus Draw
WESTERN EXPRESS

Be somebody.

Be a carrier!
Ever wonder why Times carriers smile so much? Because they're having FUN! When you're a Times carrier, you get to meet others your own age, go to special meetings with food and prizes, and win great prizes for signing up new subscribers. And that's not all! You can earn your OWN money and show you're not just a kid anymore. If you're 12 years or older, why not find out more? Call 382-3131, or send in the handy coupon today!
VICTORIA TIMES
VICTORIA TIMES,
Circulation Department,
2621 Douglas St.,
Victoria, B.C. V8W 2N4
Yes! I would like to know more about becoming a carrier. Please contact me about a newspaper route.
Name _____
Address _____
City _____ Code _____ Phone _____

Sears Tire and Auto Centre
Value! Maintenance-free Sears 'DieHard'
56.99 to 71.99
With exchange, installed. The 'super-powered' DieHard is famous for a reason! Completely maintenance-free, it carries a 5-year guarantee, and a 2-year free replacement. Treat yourself to a DieHard.
Sears Automotive (28). Phone Enquiries: 595-9111. Advertised prices in effect now through 5:30 p.m. Sat., May 26, while quantities last.
Save $7 on power-packed Sears '48'
44.99 Reg. $51.99 to 56.99 Reg. $63.99
Exchange, installed. Sears '48' is a powerful, maintenance-free battery . . . you never add water. 4-year guarantee; 18-month free replacement. Buy now and save!
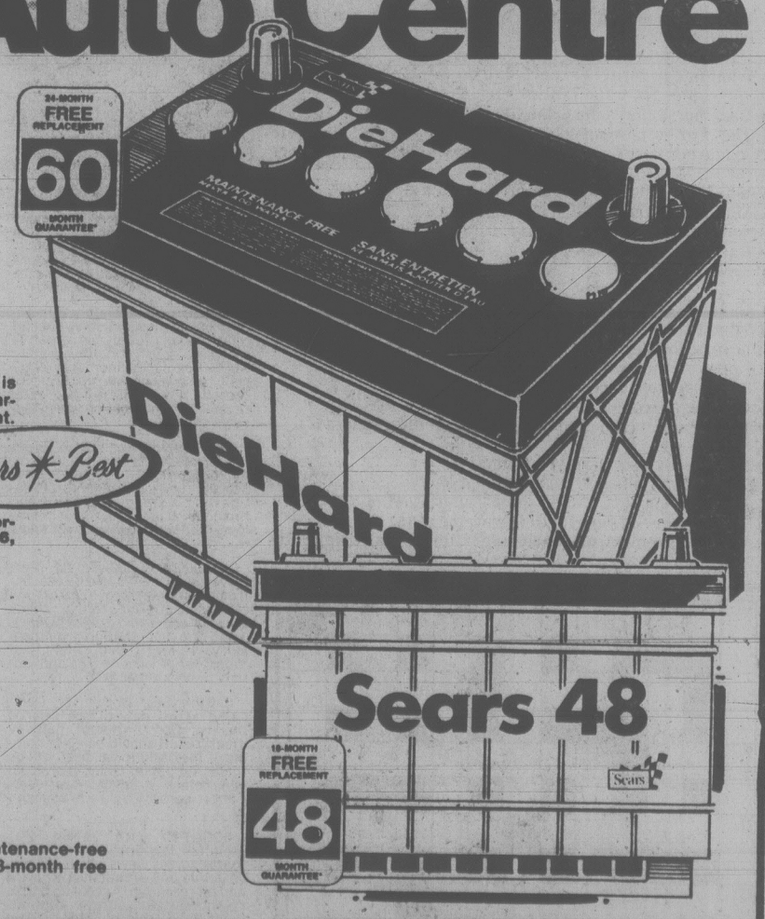

3-ton axle jack. Hydraulic axle jack with 2-pc. handle. All-steel construction. $19.99
1½-ton axle jack. All-steel hydraulic jack with 2-pc. handle. Top Sears value! $16.99
5-ton axle jack. All-steel hydraulic jack; 2-pc. handle. $25.99
Jack stand. 4-position stand with 3-leg styling. Steel construction. $5.49
Car ramp. Economy ramp set lifts car front or rear 9" off ground. Heavy-duty steel. Pair $26.99
Timing Light. For both electronic and reg. ignitions. Prefocused xenon strobe. $41.99
Simpsons-Sears Ltd.
'Reg.' and 'Was' refer to Simpsons-Sears Ltd. prices

FAMILY CIRCLE

"It's for the bake sale at school, but I can buy it back if you want me to."

DENNIS THE MENACE

"Dad... Mom... those people who stuck you with the check the other night are here!"

WINNIE THE POOH

SUPERHEROES

HAGAR

PEANUTS

MISS PEACH

B.C.

WIZARD OF ID

APARTMENT 3-G

NANCY

MARK TRAIL

Contract Bridge : B. Jay Becker

South dealer.
Neither side vulnerable.

NORTH
♠9 5 4
♡K 10 8 6
◇A 9 8 3
♣A J

WEST	EAST
♠K Q 10 7 6 3	♠A 2
♡2	♡Q 7 5
◇J 6 2	◇Q 10 4
♣10 8 5	♣9 7 6 3 2

SOUTH
♠J 8
♡A J 9 4 3
◇K 7 5
♣K Q 4

The bidding:

South	West	North	East
1 ♡	Pass	3 ♡	Pass
4 ♡			

Opening lead — king of spades.

It's easy to make four hearts if you look at all four hands. You lose two spade tricks and a diamond, but you don't lose a trump trick because you finesse against East's queen.

However, if you don't see the East-West cards, your task is much more difficult. Thus, you might decide to play the A-K of trumps and thus go down one. How do you resolve troublesome problems of this type? Well, the fact is that you're not expected to guess the location of a missing queen all the time, just most of the time.

Consider this deal where declarer had no trouble making the contract. West led the king of spades, overtaken by East with the ace. East returned a spade to South's jack and West's queen, and West then played the ten of spades, ruffed by declarer after East discarded a club.

Instead of tackling trumps immediately, which seems the instinctive thing to do, South embarked on a method of play that he hoped would shed light on the probable location of the missing queen.

He cashed the A-K-Q of clubs, discarding a diamond from dummy, and next cashed the K-A of diamonds as both opponents followed in both suits. South now exited from dummy with a diamond, won by East with the queen.

By this time declarer had accumulated all the information he needed to solve his trump problem. West had shown up with six spades, three diamonds and three clubs, and he therefore could not have started with more than one trump in his hand. So when East returned a club at trick ten, South ruffed it in dummy, played the king of trumps, and then finessed the jack with a 100 per cent assurance that it would win the trick.

Tomorrow: It happened in Dead Man's Gulch.

WORDY GURDY

BY TRICKY RICKY KANE

Every answer is a rhyming pair of words (like FAT CAT and DOUBLE TROUBLE), and they will fit in the letter squares. The number after the definition tells you how many syllables in each word. To win $10, send your original rhymes with your definitions to this newspaper. All entries become the property of UFS, Inc.

1. Chiclet, pal? (1)
2. Chic fuel (1)
3. Menachem, Ronald (2)
4. Appointment for four-handed card game (1)
5. Itch, Rich (1)
6. Greek goddess' amphitheaters (3)
7. Puffing a pipe in a hot tub (2)

Thanks and $10 to Robin Rescigno, of Dix Hills, NY for # 4. Send *your* entry to this newspaper.

ANSWERS:
1. GUM CHUM 2. CLASS GAS 3. BEGIN REAGAN 4. WHIST TWIST 5. SCRATCH HATCH 6. ATHENAS ARENAS 7. SMOKING SOAKING

5-23

LITTLE PEOPLE'S PUZZLE

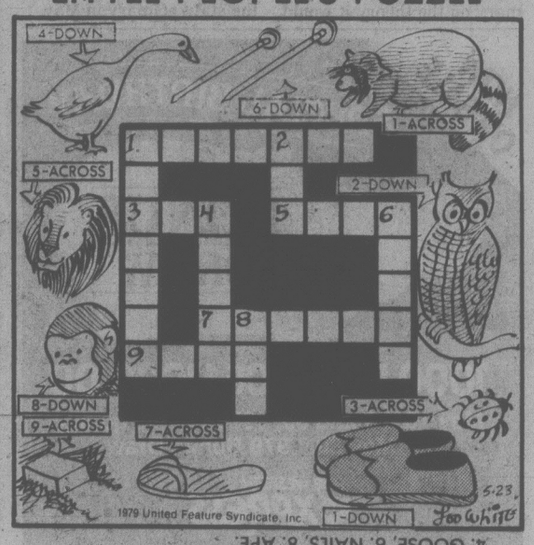

ANSWERS: Across—1. RACCOON, 3. BUG, 5. LION, 7. SANDAL, 9. STEP. Down—1. RUBBERS, 2. OWL, 4. GOOSE, 6. NAILS, 8. APE.

CRYPTIC CROSSWORD

ANSWERS TO TUESDAY PUZZLE

ACROSS		DOWN	
4 Abstain	21 Tropic	5 Bachelor	
8 Expose	22 Support	6 Thrust	
9 Scarred	23 Accent	7 Ice-age	
10 Earwig	24 Charger	13 Rehearse	
11 Ensign		14 Chapter	
12 Integral	1 Demerit	15 Opacity	
18 Hardship	2 Spirits	16 Though	
20 Charge	3 Asking	17 Proper	
		19 Direct	

CLUES
ACROSS

1 Back-stage accommodation where casualties are treated! (8-4)
7 Part of the vessel that is unyielding (5)
8 What one in form is expected to do (5)
9 She comes from the Levant (3)
10 Dark horse may cause one to stir in fright (9)
11 The bird in the reeds is kingfisher! (6)
12 A learner after a job concerned with correspondence (6)
15 What the obituary column provides! (5,4)
17 Manipulate the equipment for sailing (3)
18 Some of the star guests have different views (5)
19 Barker in Australia to depart after a row (5)
21 Now is the time for using this (7,5)

DOWN

1 Landing gear's affected by red light (6,6)
2 7Dn. Make astronomical observations, as defeated boxers do (3,5)
3 Legal infancy will make Anne go astray (6)
4 They are included in the family accounts (9)
5 Coming in from a habitable U.S. location (5)
6 Describing the quotient sought by foreign agents (12)
7 See 2Down
10 Wild lionesses making no sound (9)
13 Trunk and roots getting entangled (5)
14 Use an anaesthetic to do some sound-proofing (6)
16 To prophesy is a boring thing, we hear (5)
20 The requirement of nearly every tennis-court, initially (3)

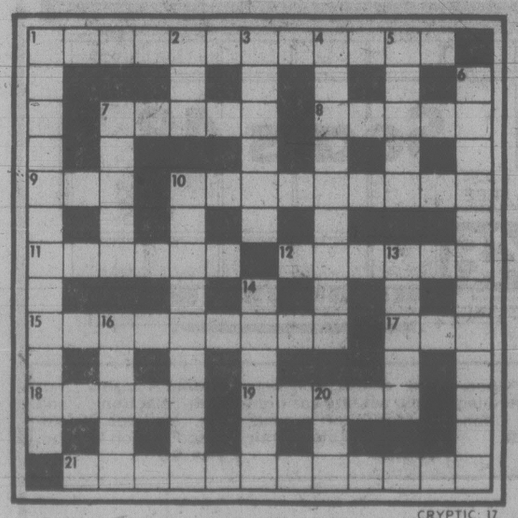

CRYPTIC: 17

SOLUTIONS THURSDAY

YOUR HOROSCOPE

Astrological Forecast for Thursday, May 24, 1979
By SYDNEY OMARR

ARIES: (Mar. 21-Apr. 19): Money is grabbing more than usual attention — you learn where it is and how to get it. You also locate what had been missing, lost or stolen. Cancer native figures in scenario, aids in making you feel more secure. Older family member also is in picture.

TAURUS (Apr. 20-May 20): Moon in your sign — energy comes back; you are more dynamic, vital, "alive." You'll have reason to celebrate. News from a distance is good — you are "accepted." Keep promise made to Gemini. Your views are vindicated.

GEMINI (May 20-June 20): Confinement is temporary; you will have greater freedom. For now, check details, be aware of fine print, subtle points and trends. Aquarius, Scorpio natives figure prominently. You may be alone for a time, but you will not be lonely.

CANCER (June 21-July 22): Accent on change, variety, special relationship, outlet for creative energies, gain through written word. Popularity increases especially where opposite sex are concerned. A wish is fulfilled. You receive communication which elevates spirits.

LEO (July 23-Aug. 22): You get results of efforts to patch up family differences. Taurus, Libra, Scorpio figure prominently. Prestige is on upswing — domestic and financial areas benefit. Someone loves you and now you will know it.

VIRGO (Aug. 23-Sept. 22): Perceive potential — avoid direct confrontations which could throw you off track. Define terms, check sources and avoid self-deception. You are not getting complete story. Know it and defer final judgment. Pisces, Virgo individuals figure in scenario.

LIBRA (Sept. 23-Oct. 22): Dedicated action now brings desired results. Don't attempt halfway measures. It should be all or nothing — the backing you need will be made available. Older individual will return a favor. Capricorn, Cancer persons figure prominently.

SCORPIO (Oct. 23-Nov. 21): Maintain low profile. Partner or mate express views which are constructive and productive. Know it and be receptive. Accent on public relations, joint efforts, commitment to person or ideal. Green light flashes for long-range project.

SAGITTARIUS (Nov. 22-Dec. 21): Let go of "security blanket." Be finished with situation or job which has become less than challenging. You learn that indeed you're ready for cold plung into future. Leo, Aquarius persons play key roles.

CAPRICORN (Dec. 22-Jan. 19): Obtain hint from Scorpio message. Imprint style, tap creative resources. Review contract or other legal documents. You could have more coming to you than originally anticipated. Member of opposite sex figures prominently.

AQUARIUS (Jan. 20-Feb. 18): Diversify, display versatility, give full play to intellectual curiosity. Dig in to protect turf. Means refuse to be intimidated or pushed aside by one who is a bully. Taurus, Gemini and Sagittarius individuals play significant roles.

PISCES (Feb. 19-March 20): Relative could make request which is impractical — be diplomatic but don't get involved in foolish scheme. Aquarius, Taurus, Scorpio persons figure prominently. Special message, short trip could be on agenda.

IF MAY 24 IS YOUR BIRTHDAY you are embarking upon a new adventure. You have left behind emotional scars, disappointments and disillusionment. Now, you can take a more independent stance. Stress originality, daring and pioneering spirit. July could be your most memorable month of 1979, a year which sees you emerging as a more dynamic, dramatic and creative individual. You have unusual, compelling voice — and probably a "Sweet tooth." You are artistic, musical, restless and have unique ability to share knowledge, to actually learn through process of teaching. Taurus, Libra, Scorpio persons play important roles in your life. A clandestine meeting or relationship highlights the month of June. Travel and increased social activity are featured for you in November.

FUN WITH FIGURES

By J. A. H. HUNTER

Elsie was waiting when the boys returned with the candies they had bought at the drug store. "Come on, let's have some," she pleaded. "I'll pay."

"Okay, then we'll share them all equally between the four of us," Mike replied. "They're all the same. Doug spent twenty two cents, Bill, twenty eight cents, and I paid thirty four cents. So you give us 21 cents."

How would the boys share the money fairly?

(Answer tomorrow)

Yesterday's answer: LAMB was 1579 (odd).

Mr. Hunter answers all letters: ideas welcomed.

SHOP-EASY FOODS

GOVT. INSPECTED
CANADA GRADE 'A' BEEF
RUMP ROAST
$2.39 lb. BONELESS

GOVT. INSPECTED
CANADA GRADE 'A' BEEF
SIRLOIN STEAK
$2.89 lb.

GOVT. INSPECTED
CANADA GRADE 'A' BEEF
T-BONE STEAK
$3.39 lb.

GOVT. INSPECTED CAN. GR. 'A' BEEF
BONELESS OUTSIDE ROUND STEAK ROAST ..... lb. **2.39**

Govt. inspected ● Canada Gr. A Beef
wing steak ..... lb. **3.19**

Govt. inspected ● Pork Shoulder
butt steaks ..... lb. **1.29**

Govt. inspected ● Ready to Serve ● CRYOVAC ½s
cottage roll ..... lb. **1.99**

Govt. inspected ● sliced
MOCK CHICKEN LOAF 16-oz. pkg. **1.49**

Govt. inspected
beef sausage ..... 5-lb. ctn. **4.99**

Seafood feature
shrimp meat ..... lb. **4.99**

Seafood feature Smoked
black cod ..... lb. **2.49**

MARGARINE IMPERIAL 3-lb. pkg. **2.09**

PEANUT OIL PLANTERS 1-litre bottle **2.89**

TOMATO KETCHUP HEINZ 20-fl.-oz. bottle ..... **99¢**

MACARONI and CHEESE DINNER SUNSPUN 206-g pkg. ..... 4 pkgs. **99¢**

ICED TEA MIX NEILSONS 24-oz. tin **1.79**

MUSHROOM SOUP SEVEN FARMS 10-fl.-oz. tin ..... 3 tins **95¢**

BARBEQUE SAUCE KRAFT 16-fl.-oz. bottle ..... **79¢**

INSTANT COFFEE SUNSPUN 10-oz. jar **4.39**

STRAWBERRY JAM NABOB PURE 24-oz. tin **1.79**

ICE CREAM FOREMOST OR PALM 2-litre carton **1.69**

FROZEN FRENCH FRIES CARNATION 2-lb. pkg. ..... **69¢**

POWDERED DETERGENT CHEER 2.4 kg pkg. **3.29**

ALL SHOP-EASY ADVERTISED SPECIALS ARE NOW AVAILABLE AT MAVERICK MARKET
880 ESQUIMALT RD.

CHOICE TOMATOES AYLMER 28-fl.-oz. tin ..... **65¢**

ORANGE FLAVOUR CRYSTALS TANG 4—3¼-oz. envelopes **1.19**

BARTLETT PEARS LYNN VALLEY STANDARD 14-fl.-oz. tin ..... 2 tins **79¢**

DELUXE TEA BAGS NABOB Pkg. of 125 ..... **3.29**

FLORIDA BEEFSTEAK TOMATOES Can. No. 1 lb. ..... **59¢**

CALIFORNIA AVOCADOS Size 70's ..... 5 for **1.00**

CHILEAN GRANNY SMITH APPLES Canada Fancy ..... lb. **49¢**

CREAMED HONEY BEE MAID Pasteurized CANADA No. 1 White 1-lb. tub **1.19**

LONG GRAIN RICE SUNSPUN 2-lb. pkg. ..... **89¢**

LONG GRAIN RICE SUNSPUN 5-lb. pkg. **1.89**

CHOCOLATE BARS ROWNTREES Assorted Reg. size ..... 4 bars **89¢**

GRANOLA BARS NORTHERN GOLD 340-g pkg. **1.19**

SPAGHETTI SAUCE RAGU— 3 KINDS 398-g jar ..... ea. **79¢**

SARDINES IN OIL BETTER BUY 3⅜oz. tin ..... 2 tins **69¢**

SALAD DRESSING MIRACLE WHIP 250-ml jar ..... **59¢**

INSTANT NOODLES TOP RAMEN 3-oz. pkg. ..... 3 pkgs. **89¢**

SPAGHETTI in TOMATO SAUCE MALKINS 14-fl.-oz. tin ..... 2 tins **79¢**

FRUIT COCKTAIL FOUR STAR 14-fl.-oz. tin ..... **59¢**

GRAHAM WAFERS OR CRUMBS CHRISTIES 400-g pkg. ..... ea. **89¢**

OATMEAL COOKIES DAD'S 28-oz. pkg. **1.99**

FROZEN FISH and CHIPS RUPERT 30-oz. pkg. **1.99**

HADDOCK IN BATTER BOOTH 12-oz. pkg. **1.69**

BUTTERMILK FOREMOST OR PALM 1-litre carton ..... **59¢**

CHARCOAL BRIQUETS GRILL TIME 10-lb. bag **1.69**

UNSWEETENED ORANGE JUICE SUNSPUN 32-fl.-oz. bottle ..... **89¢**

TENDER VITTLES PURINA 500-g pkg. ..... **98¢**

BAR SOAP IVORY Personal size ... 4 bars **99¢**

AIR DEODORIZERS AIRWICK STICKUPS Pkg. of 2 ..... **1.09**

PRICES EFFECTIVE WED., MAY 23rd, to SAT., MAY 26th **WE RESERVE THE RIGHT TO LIMIT QUANTITIES**

SHOP-EASY FOODS

STORE LOCATIONS
SHELBOURNE PLAZA — 230 COOK ST. — COLWOOD PLAZA
CADBORO BAY VILLAGE — 2187 OAK BAY AVE.
MAVERICK MARKET — 880 ESQUIMALT RD.
SUNDAY STORE HOURS 10 A.M.-5 P.M. (OAK BAY CLOSED SUNDAY)

5-23

Ricky's the Disney champ, this time

Scott's World

By VERNON SCOTT
United Press International

HOLLYWOOD (UPI) — It was inevitable that Ricky Schroder, the freckled nine-year old star of *The Champ* would be snapped up by Disney, which is starring the moppet in *The Last Flight of Noah's Ark*

The tow-headed youngster resembles a Disney cartoon character come to life, but in truth he a Staten Island kid with a Brooklyn accent, thanks to his parents, Diane and Richard Schroder who were reared in that hallowed borough of New York City.

Ricky is an uninhibited tot, unspoiled as yet by his new-found celebrity. His mother and father are determined to keep him that way.

During lunch on the studio commissary patio Ricky demolished a chocolate ice cream cone, anxious to be finished. He was chafing to return to the set where a collection of sheep, goats and chickens are among his costars. Also Elliott Gould and Genevieve Bujold.

"My favorite animal in this picture is Brutus, a great big bull," Ricky said. "I get to ride him. There's a cow named Melinda. She's Brutus' girlfriend."

Ricky, saints be praised, does not lisp.

"I like Brutus better than Shesalady, the horse in *The Champ* Race horses kick a lot, boy. She threw me three times. Once she bucked me straight up in the air."

Ricky is a movie-TV fan. He shook hands with the Fonz on the *Happy Days* set.

He met his favorite actor, John Wayne, backstage at the Oscars last month.

"I've seen Mr. Wayne's pictures on TV," Ricky said. "When we were introduced, I said, 'How do you do, Mr. Wayne.' And he said, 'Call me John.'"

Entertainment Guide

THE BUTCHART GARDENS — OPEN EVERY DAY OF THE YEAR — Gates now open 9 a.m. to 9:30 p.m.

TULIP TIME — Over 35,000 glorious tulips — 96 different varieties. The highlight of your Spring visit.

ROMANTIC NIGHT ILLUMINATION — Every evening, the entire 35 acres, the Ross Fountains — transformed into a fairyland at dusk.

THE BUTCHART GARDENS ENTERTAINMENT — Every evening "The Butchart Gardeners" provide musical fun for adults and children 6:45 p.m. to 8:45 p.m. followed by Walt Disney Cartoons.

THE BUTCHART GARDENS RESTAURANTS — The Butchart Dining Room 10 a.m. to 5 p.m. . . . The Greenhouse Restaurant 11 a.m. to 7 p.m. . . . Coffee Bar always open.

SEEDS FOR SPRING PLANTING — There is still time to purchase seeds from our wide selection — All packaged at the Butchart Gardens.

35 ACRES OF GARDENS — An invigorating stroll through these majestically beautiful gardens followed by tea or a fine meal in one of our restaurants combines for a fine Spring outing.

STRATHCONA HOTEL — British Columbia's largest night-life centre, 919 Douglas St., 383-7137. Featuring "THE OLD FORGE" Nightclub with live music of "THE BROTHERS FORBES AND FRIENDS." 3 Discotheques — "THE STING," "THE CUCKOO'S NEST" and "IVY'S" and a unique lounge called "BIG BAD JOHN'S" featuring Hillbilly atmosphere. Luncheon served daily in "THE STING" and lunch and dinner served in the "CUCKOO'S NEST."

CENTURY INN — ENTERTAINMENT PLUS!! "FORTY THIEVES DISCOTHEQUE" — Officially rated the Island's No. 1 Disco — Victoria's only total dance experience in an Uptown Cabaret atmosphere — Best Sound, Best Light & Fog Show, 3 rooms, free attendant parking. "OUR PUB" presents the best exotic dancing in town daily noon to 6 followed by Disco Dancing 'til midnight. Century Inn, Pandora at Government on Centennial Square, 383-1151.

STEWARTS — Presents dining with Louise Rose, lunch with George Essihos in Market Sq., 388-7021.

OLD COUNTRY TEA GARDEN — "THE GAZEBO" — 5460 Old West Saanich Rd., specializing in English Scones and Devonshire Cream, Home-Style Pies. Light lunches also served. Enjoy a pleasant afternoon in a country garden setting. Open 11:30 a.m.-5:00 p.m. (Closed Mondays)

THE FIRST COMPANY
Reynolds Theatre Dept.
PRESENTS
SCREWTAPE
OR
DEAR WORMWOOD
A comedy based on C. J. Lewis Screwtape adapted by James Forsyth
McPHERSON PLAYHOUSE
8 P.M., MAY 24, 25, 26
TICKETS AVAILABLE
at McPherson Playhouse, Hillside Mall and Hatley Park Brandywine. Reserved seats $2.50, $3.50 and $4.50. Sponsored by McPherson Playhouse Foundation.

CRYSTAL POOL
THURSDAY
Early Bird 7-8:30 a.m.
Adults 9-11:30 a.m.
1:30-3 p.m., 9-10 p.m.
Noon 11:30-1:30 p.m.
Public 3-5 p.m.—7-9 p.m.
FRIDAY
Early Bird 7-8:30 a.m.
Nifty Sixties 10-11:30 a.m.
Noon 11:30-1:30 p.m.
Adults 1:30-3 p.m.
Public 7-9 p.m.
SATURDAY
Early Bird 7-8:30 a.m.
Family Swim 11 a.m.-12:30 p.m.
Public 1-4:30 p.m.—7-9 p.m.
SWIMMING

Nitely Nicety from PIZZA PIEMAN
WEDNESDAY
FAMILY FUN NIGHT
4 p.m. 'til closing
Bring the whole hungry family and treat 'em to a Large Pizza with your three favorite Toppings
ONLY $5.95
Extra toppings — 50c each
(Sit-in or Pick-Up Only)
Sit-In or Pick-Up Only at all PIZZA PIEMAN locations

OPENING FRIDAY MAY 25th
STUDIO 66
DINE DANCE
VICTORIA, YOU AIN'T SEEN NOTHIN' YET!
BIG BARRY PRESENTS:
STUDIO 66
A LIGHT AND SOUND SPECTACULAR YOU'VE GOT TO EXPERIENCE!
COME EARLY AND DINE WITH GREAT FOOD FROM BARRY'S.
SEE THE DISCO FASHION SHOW AND EXPERT DISCO DANCE INSTRUCTION BY BARRY'S ANGELS
DINE AND DISCO FROM $5.50
THEN
DANCE! DANCE! DANCE!
TILL 2AM
DISCO ONLY $1.50
LADIES FREE
3366 Douglas P.H. 385-3366
RED LION MOTOR INN
AND WATCH FOR:
GOIN' HOLLYWOOD!
DINNER THEATRE COMES TO VICTORIA WITH AN EXCITING MUSICAL COMEDY REVIEW
COMING SOON!

Unlike 'The Warriors', BOULEVARD is hailed as honest and authentic!
BOULEVARD NIGHTS
MATURE
Everything happens on the boulevard-
AT 7:00 and 9:00
SAT. and SUN.
AT 1:30, 3:15, 7:00 and 9:00
Some violence and coarse language (B.C. Director)
towne cinema 382-5922 808 DOUGLAS
IN NOOTKA COURT SHOPPING MALL

CANADA IS HAVING A LOVE AFFAIR WITH "A LITTLE ROMANCE"

A Little Romance
A GEORGE ROY HILL FILM
"A LITTLE ROMANCE"
Starring
LAURENCE OLIVIER
ARTHUR HILL SALLY KELLERMAN DIANE LANE and THELONIOUS BERNARD as the lovers
Produced by YVES ROUSSET-ROUARD and ROBERT L. CRAWFORD Executive Producer PATRICK KELLEY
Screenplay by ALLAN BURNS Directed by GEORGE ROY HILL Original Music by GEORGES DELERUE
Based on the novel "E=MC, MON AMOUR" by PATRICK CALMIN Published by the EDITIONS JEAN-CLAUDE LATTES
MATURE
WARNING: Some coarse language (B.C. Director)
OAK BAY 2184 OAK BAY AVE 598 2213
STARTS FRIDAY

GOING HOLLYWOOD
RED LION INN
WATCH FOR US
RED LION INN
5-24

SIXTH WEEK!
Best Actress Jane Fonda Best Actor Jon Voight
in "Coming Home"
NIGHTLY AT 7 & 9:15
WARNING: Occasional sex, some coarse language (B.C. Director)
QUADRA Quadra at Hillside 382-3370

GARCIA'S
Presents for your listening pleasure ... direct from Mexico ... Alexandra, talented singer and guitarist, entertaining from Sun. to Thurs.
THIS WEEK'S SPECIAL
CHICKEN KIEV $7.85
OPEN FOR LUNCH
11:30 a.m. - 2 p.m. Mon.-Fri.
OPEN FOR DINNER
5:00 p.m. - 11:00 p.m.
RESERVATIONS PLEASE 477-7744
in the NEW
CEDAR HILL MALL LOWER LEVEL
104-1551 CEDAR HILL X RD.
5-23
"A GREAT EATING PLACE"

A PRO & A CON The rest is history
PETER FONDA BROOKE SHIELDS
Wanda NEVADA
A Wild West Fantasy
PETER FONDA BROOKE SHIELDS as "WANDA NEVADA"
FIONA LEWIS as 'Dorothy Deerfield' LUKE ASKEW TED MARKLAND
Produced by NEAL DOBROFSKY and DENNIS HACKIN Written by DENNIS HACKIN
MATURE Directed by PETER FONDA
CAPITOL 805 YATES ST 384 6811
STARTS FRIDAY!

CANADIAN ODEON Theatres
ENDS THURSDAY
THE WORLD NUMBER ONE BEST SELLER IS NOW A MAGNIFICENT FILM
Watership Down
MAT. FRI., SAT., SUN. 1:30, 3:20, 5:15
NIGHTLY 7:15, 9:15
odeon 2 780 YATES STREET 383-0513
GENERAL Children $1.25
Some Violent Scenes (B.C. Director)

Advertising brings product information to you
FAMOUS PLAYERS theatres

ACADEMY AWARD WINNER—BEST FOREIGN FILM
ENDS THURSDAY!
Get Out Your Handkerchiefs
MATURE WARNING: Occasional nude and suggestive scenes (B.C. Director)
OAK BAY 2184 OAK BAY AVE. 598 2213
Evenings 7:00, 9:00

GASLIGHTS & RAGTIME
Starring the Gaslight Players of Vancouver
VAUDEVILLE FAMILY ENTERTAINMENT
A Gay 90's Musical Revue with
CAN CAN GIRLS
COMEDIANS
HONKY TONK MELODRAMA
at
McPHERSON PLAYHOUSE
3 PERFORMANCES ONLY
Fri., June 1 and Sat., June 2 at 8 p.m.
Sunday, June 3 at 2 p.m.
Reserved Tickets $3.50, $4.50, $5.50
Available at McPherson, Hillside Mall, and Hatley Park Brandywine. Use your Chargex

The 'GREASE' Gang are back!
JOHN TRAVOLTA
OLIVIA NEWTON-JOHN
GREASE is the word
MATURE
CORONET 836 YATES ST 383 6414
Sun. at 1:30, 3:20, 5:20
Nightly 7:00, 9:10

ENDS THURSDAY!
George Hamilton
Susan Saint James
LOVE at First Bite
MATURE WARNING: Occasional coarse language (B.C. Director)
ROYAL 805 BROUGHTON 383 9711
Sun. at 1:30, 3:20, 5:15 Nightly 7:15, 9:15

ENDS THURSDAY!
HAIR
MATURE WARNING: Occasional nudity (B.C. Director)
CAPITOL 805 YATES ST 384 6811
Sun. at 2:50, 4:50, 7:00, 9:10 Nightly 7:00, 9:10

Gates 8:30
Show Dusk
FASTBREAK with GABE KAPLAN
PLUS
Tommy
MATURE
TILLICUM DR-IN TILLICUM & BURNSIDE 382 7531

PETER SELLERS & PETER SELLERS
THE PRISONER OF ZENDA
A WALTER MIRISCH PRODUCTION
Also starring LYNNE FREDERICK LIONEL JEFFRIES ELKE SOMMER GREGORY SIERRA JEREMY KEMP
CATHERINE SCHELL Screenplay by DICK CLEMENT and IAN LA FRENAIS Based on the novel by ANTHONY HOPE
as Dramatized by EDWARD ROSE Music by HENRY MANCINI Special Visual Effects by ALBERT WHITLOCK
COMING MAY 25th
MATURE
odeon 2 780 YATES STREET 383-0513

The story of a woman with the courage to risk everything for what she believes is right.
Norma Rae
SALLY FIELD
MATURE
odeon 1 780 YATES STREET 383-0513
MAT. FRI., SAT., SUN. 2:00, 4:15
NIGHTLY 6:40, 9:05

THE EXORCIST
WARNING. A Very Frightening Picture. Some Extremely Coarse Language (B.C. Director).
haida 800 YATES STREET 382-4378
MATS. SUN. 2:05, 4:30
NIGHTLY 7:05, 9:20

Over 10 million people now know what "The China Syndrome" means . . . do you?
The China Syndrome
ENDS THURSDAY
MATURE
Occasional Coarse Language. (B.C. Dir.)
NIGHTLY 7:00, 9:10
COUNTING HOUSE 1 BROAD AT BROUGHTON 383-8434

THE DEER HUNTER
5 ACADEMY AWARDS incl. 'BEST PICTURE'
WARNING: Scenes of Gory and Brutal Violence (B.C. Dir.).
ONE COMPLETE SHOW AT 8:00 P.M.
ALL SEATS $4.00
COUNTING HOUSE 2 BROAD AT BROUGHTON 383-8434

Baby Peggy — Diana Serra Cary, 60, — recalls when she was a child star

'Don't put child on stage'

TORONTO (CP) — Diana Serra Cary, known as Baby Peggy when a child star in Hollywood, says don't put your daughter on the stage.

"Unless kids come from a family with a tradition of the theatre, most wind up in later life with multiple marriages, nervous breakdowns, drinking problems, financial bankruptcy, and sometimes, attempted suicide," said the woman who once got $1 million a year as a Hollywood child star.

Her advice is based on personal experience and research.

During the 1920s, she got $10,000 a week as Baby Peggy, adored by millions for her Dutch-bob bangs and cute manner in more than 100 two-reel movies. She played a tearful waif or did comic impressions of Rudolph Valentino, Mary Pickford or other idols of the silent screen.

She is author of the new book *Hollywood's Children: An Inside Account of the Child Star Era* In it, she recounts her own experiences as well as the growing-up tribulations of other child stars she knew, such as Shirley Temple, Jackie Coogan, Mickey Rooney and Judy Garland.

"Not one of us who went through the child-star trip was left emotionally unscathed," Mrs. Cary said during a recent visit to Toronto to appear on a television talk show.

"And that includes me. We were showbiz freaks. Most of us were family breadwinners, play-acting miniature adults before kindergarten age. And most of us never did grow up knowing what adult stability is all about."

Baby Peggy now is 60 but youthful looking. She is five-foot-four, weighs 130 pounds and has just a few silver streaks in her black hair, which she says is its natural color.

She lives in Encinita, Calif., with her second husband, Robert Cary, 56, an art history professor, and their son Mark, 18, who has ambitions of becoming a movie actor.

Mrs. Cary, after initial success as Baby Peggy, found herself experiencing emotional upheavals as the character's popularity began to wane. She later tried to make a comeback, at $2,000 a week, as a singing and dancing adolescent on the vaudeville circuit.

"People resented me growing older," she said in an interview.

"I reminded them of their own aging process. They felt I had somehow set out maliciously to destroy the Baby Peggy they loved.

"I was humiliated to hear them say repeatedly to my face: You used to be such a darling child. My, how you've changed."

Even more crushing was the rejection by her parents when they lost their prime bread-winner. A relative, put in charge by her father to manage the Baby Peggy Corporation, absconded with all the funds and ran off with an oil heiress.

Elton John wows Soviets

LENINGRAD (AP) — Elton John said Tuesday that the surprise success of his first Soviet concert has inspired him to write a song based on his trip to Russia.

"I've been tinkling the ivories this morning and I've come up with something," the 32-year-old British rock star told reporters at an informal news conference.

John also said that Soviet officials have given the go-ahead to sell an expected 100,000 copies of his new hit album, *A Single Man*

The singer's manager, John Reid, said the exact details of the contract were still under discussion "but it's all agreed."

John said Vladimir Kokonin, the deputy director of the official Soviet concert agency, Goskonsert, congratulated him on the success of his Monday night concert, even though thousands of young people chanting "El-ton, El-ton" went into a frenzy during the performance.

There had been some speculation that the Soviet officials might be displeased with the wild crowd that characterized John's initial appearance. But there were no Soviet moves under way to cancel any of the seven more concerts John will make, the singer said.

2nd ANNUAL INTERNATIONAL
AUTORAMA
VICTORIA, B.C.
SHOW TIMES FRI. 6-11, SAT. 12-11, SUN. 12-10
MAY 25-26-27
VICTORIA MEMORIAL ARENA
FIRST EVENT 1979-80 PACIFIC DIVISION CHAMPIONSHIP
FEATURE LENGTH MOVIE "GONE IN 60 SECONDS"
MEET IN PERSON PLANET OF THE APES
ZIRA
In Concert
HOME BREW
SUNDAY AFTERNOON
RODS, CUSTOMS, VANS, PICKUPS, MOTORCYCLES, RACE CARS, BOATS, ANTIQUES, CLASSICS, SPORTS CARS, DUNE BUGGIES

STEAK 'n CRAB NIGHT
EVERY WEDNESDAY and THURSDAY NIGHT
DON'T JUST SIT THERE... HELP ME!
8.95 FULL STEAK & CRAB DINNER... SERVED WITH SALAD, GARLIC BUN, PILAF OF RICE, VEGETABLE AND HOT BUTTER.
IVANHOES
1314 GOVERNMENT ST.
CALL 383-0913 FOR RES.

Courtyard Inn
Offers two favourite eating experiences
THE CREPERIE
Now offers an all new luncheon menu from 11 a.m. to 2 p.m. daily with a luncheon special that's sure to please the palate as well as the pocket.
THE COURTYARD RESTAURANT
Still the favourite of Victoria's downtown business sector offering the most selective buffet in town as well as the choicest luncheon selections.
Come experience these great luncheon treats.
We open from 7 a.m. for breakfast and 11:30 a.m. for lunch.
and for Dinner 6 p.m.
We're opposite the courthouse on Blanshard
Courtyard Inn
850 BLANSHARD ST.
5-25

THRIFTY FOODS
PRICES EFFECTIVE MAY 23-MAY 26
WE RESERVE THE RIGHT TO LIMIT QUANTITIES
THRIFTY MEAT BUYS
"FRESH" GOV'T INSPECTED FRYING CHICKEN GRADE UTILITY lb. 89¢
"FRESH" GOV'T INSPECTED CHICKEN BREASTS $1.39 lb.
CANADA GRADE "A" BEEF ROUND STEAK ROAST $2.39 lb.
SCHNEIDERS PURE PORK SAUSAGES $1.29 lb.
SCHNEIDER'S BONELESS OLD FASHIONED DINNER HAMS $3.49 lb.
GROCERY BUYS
IMPERIAL MARGARINE 3-lb. pkg. $1.98
NINE LIVES CAT FOOD ASST'D 4 6-oz. tins 89¢
KELLOGG's RAISIN BRAN 525 g pkg. $1.19
WYLER'S FRUIT DRINK CRYSTALS 3 3.25-oz. packs 59¢
DOVE LIQUID DETERGENT 24-oz. btl. 89¢
STOKELY'S Reg or New Orleans Style RED KIDNEY BEANS 2 14-oz. tins 89¢
THRIFTY FOODS IS LOCALLY OWNED AND OPERATED BY ERNIE SKINNER AND ALEX CAMPBELL. OUR PLEDGE IS TO GIVE FAIR PRICES IN A CLEAN AND FRIENDLY STORE WITH QUALITY FRESH PRODUCE AND FIRST GRADE MEAT.
BE SURE TO CHECK THE DOZENS OF NON-ADVERTISED SPECIALS AVAILABLE EVERY WEEK IN ALL DEPARTMENTS.
CARNATION FRENCH FRIES 2½-lb. bag 69¢
KRAFT CHEESE SLICES 1-lb. pkg. $1.79
WEST VEGETABLE OIL 1½-litre bottle $2.29
DEL MONTE WHOLE KERNEL CORN 2 12-oz. tins 79¢
NABOB PEANUT BUTTER 1 kg Jar $2.09
BURN'S CANNED HAMS 1½-lb. tin $3.49
HEINZ TOMATO KETCHUP 32-oz. jug $1.39
EGGO — Reg. or Bran WAFFLES 400 g pkg. 79¢
KRAFT SWEET N' SOUR SAUCE 16-oz. btl. 79¢
SUNSPUN APPLE SAUCE 2 14-oz. tins 79¢
UNCLE BEN'S CONVERTED RICE 2-lb. pkg. $1.49
NESTEA ICED TEA MIX 24-oz. tin $1.99
KRAFT 1000 ISLANDS DRESSING 500 ml $1.19
GRANTHAM'S LEMON JUICE 24-oz. btl. 79¢
CALIFORNIA FRESH "FIRST OF SEASON" CORN ON THE COB 5 FOR 99¢
IMPORTED FANCY GRANNY SMITH APPLES LB. 49¢
FRESH IMPORTED BROCCOLI lb. 39¢
5-23
NOW OPEN AT 1590 FAIRFIELD RD.
STORE HOURS MON.-FRI. 9-9 SAT. 9-6 SUN. 10-6

GOODYEAR
Sale
28.95
EACH INSTALLED 560-15 WHITEWALL
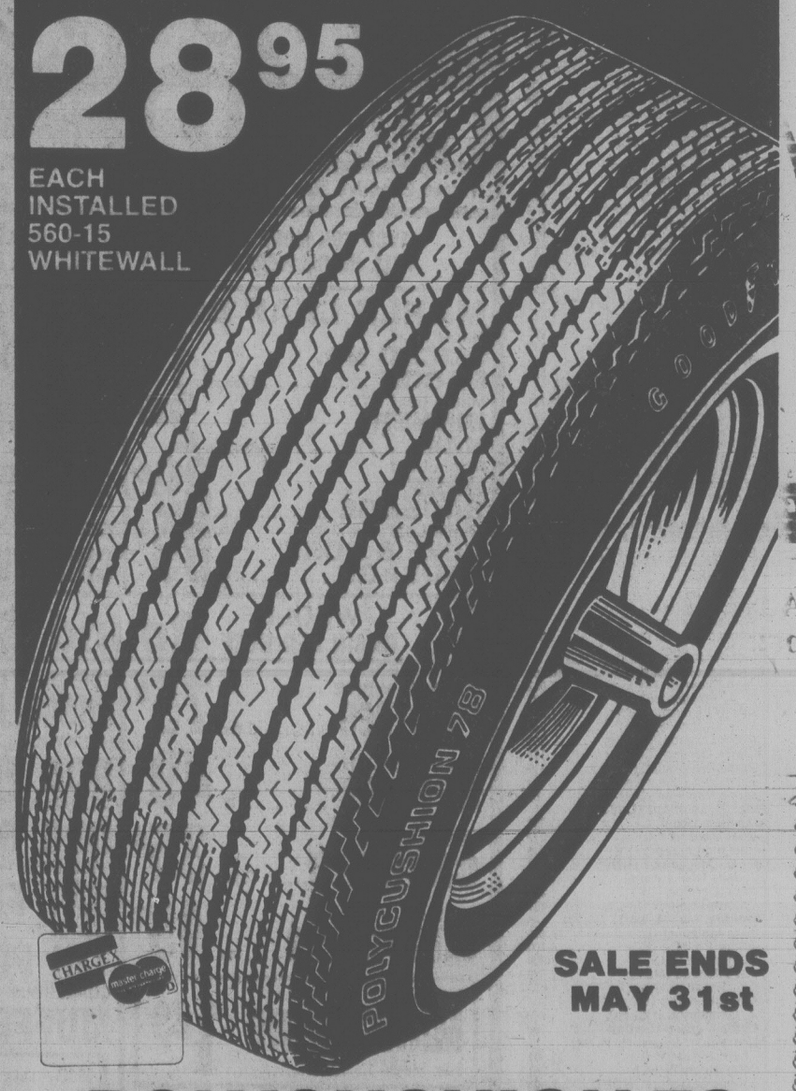
SALE ENDS MAY 31st
POLYCUSHION 78
Now—for a limited time only—
600-13* 28.95 | B78-13 30.95 | F78-14 35.95 | G78-14 36.95 | 560-15* 28.95 | G78-15 36.95 | H78-15 38.95
*Not as illustrated.
Seven ribs, six deep grooves, thousands of biting edges and four plies of polyester cord give you safety plus a smooth, comfortable ride. Order a set today—and save!
VICTORIA TIRE
610 HERALD at GOVERNMENT
382-6184
GOODYEAR

Poll-by-poll

Continued from page 1b

Montmorency (L 8,609) 250:267
xLouis Duclos (L) 25,265
Conrad Ouellet (SC) 8,021
Carol St. Pierre (PC) 4,268
Diane Lemieux (NDP) 1,751
Jean Bedard (Marx-Len) 303
Lucien Gauvin (UP) 211

Mont Dollard (L 20,264) 293:296
Louis R. Desmarais (L) 42,828
Richard B. Holden (PC) 6,148
Pierre Bourgeois (NDP) 3,888
Lucien St. Laurent (SC) 1,754
Rene Verrier (Rhino) 789
Marc A.R. Guindon (UP) 245
Hugh Rowe (Ltn) 165
N. Kotsornithis (Comm) 63
P. Levesque (Marx-Len) 61

Mont Duvernay (L 13,557) 206:301
xYves Demers (L) 23,714
Francois Chagnon (SC) 5,007
Richard B. Morin (PC) 2,838
John Shatilla (NDP) 1,888
Pierre J. Hamel (Rhino) 931
Marcel Lavigne (UP) 145
S. Bourgeois (Marx-Len) 80
J. Grenier (Comm) 61

Montreal Gamelin (L 13,965)
xArthur Portelance (L) 30,466
Jean-Guy Daoust (SC) 5,222
Robert Lefendre (PC) 4,722
Danielle Dubois (NDP) 2,724
Marie F. Ferron (Rhino) 1,308
A. Leo Larocque (UP) 256
Marc Blouin (Marx-Len) 186

Mont Hoch-Maisonve (L 6,644)
xSerge Joyal (L) 21,124
Andre Aubry (SC) 3,799
Andre Coutu (PC) 3,619
M.-A. Gag.-Sirois (NDP) 1,946
xJacques Lavoie (Ind) 1,852
D. Bouffard (Rhino) 1,107
R. Chartrand (UP) 648

Montreal Lachine (L 8,758)
xRod Blaker (L) 29,718
Peter Blaikie (PC) 13,423
Buff Norman (NDP) 2,446
Gordon C. Simons (SC) 794
Georges Raby (Rhino) 398
James E. Bobyn (Ltn) 88
Carmen Dion (UP) 85
P.-J. Lafleur (Marx-L) 61

Montreal LaSalle (L 16,149)
xJohn Campbell (L) 36,560
K.W.M. MacLellan (PC) 4,638
Gaston Cote (NDP) 3,243
John Holmes (SC) 2,668
M.T. Dumais (Rhino) 1,033
O. Gr.-Bergeron (UP) 308
C. Brunelle (Marx-Len) 200

Montreal Laurier (L 7,432)
David Berger (L) 17,326
Gerard Baillarger (SC) 3,328
Chatouille Cote (Rhino) 3,233
Yvon Lanthier (PC) 2,776
J.-P. Bourdouxhe (NDP) 1,813
Lucie Desrosiers (UP) 225
Guy Desautels (Comm) 186
B. Deslieres (Marx-Len) 136

Montreal Laval (L 17,946)
xMarcel Roy (L) 42,578
Jean-Louis Leger (PC) 5,675
Madeleine Bedard (SC) 4,608
L. Vaillancourt (NDP) 3,663
Jean Bonnier (Rhino) 1,222
Yves Scofield (UP) 252
P. Carbonneau (Marx-L) 203

Mont Lav-d-Rap (L 18,525) 290:313
xJeanne Sauve (L) 35,488
Pierre Trudeau (PC) 4,966
Jean-Luc Rouaides (SC) 4,747
P.I. Laroche (NDP) 3,634
F.A. Lachapelle (UP) 470
M. Belanger (Marx-Len) 262

Mont Merc (L 11,271) 286:289
C. Hervieux-Payette (L) 26,496
Lise Lajeunesse (SC) 10,227
Jacques Coutu (PC) 4,970
E. C-Chapdelaine (NDP) 1,803
Guy Caron (Rhino) 1,060
M. Escola (Comm) 157
Jean-Guy Martel (UP) 120
S. Patenaude (Marx-L) 115

Mont Mount Ryl (L 26,554) 249:250
xPierre E. Trudeau (L) 42,792
David J. DeJong (PC) 3,639
David C. Winch (NDP) 1,982
Lafleche Trudeau (SC) 1,029
Jacques Ferron (Rhino) 639
D. G. Johnston (Comm) 81
R. Verrier (Marx-Len) 71

Mont N-D-de-Grace (L 13,640)
xWarren Allmand (L) 33,014
Lou Miller (PC) 6,644
Gus Callaghan (NDP) 3,676
Valere Rioux (SC) 1,313
M. St. Laurent (Rhino) 720
Gilles Rainville (UP) 117
L. Tansey (Marx-Len) 89

Mont Outremont (L 18,481) 224:233
xMarc Lalonde (L) 27,774
Claire A. Brisson (NDP) 3,898
S. Beauchemin (Rhino) 2,579
Henriette Guerin (PC) 2,041
Philippe Chartrand (SC) 1,694
Jocelyne Rioux (Comm) 186
Fred Haight (Ind) 120
Gaetan Spooner (UP) 101
R. Wallace (Marx-Len) 88

Mont Papineau (L 13,307) 229:231
xAndre Ouellet (L) 22,866
Albert Paiement (SC) 3,910
Claudy Mailly (PC) 2,552
Jean A. Richard (NDP) 1,834
J. Hurtubise (Rhino) 1,331
R. Beaudoin (Ind) 461
Jean Saint-Amour (UP) 179
Claire Demers (Comm) 178
M. Gauthier (Marx-Len) 171

Montreal Rosemont (L 11,302)
xC.-A. Lachance (L) 28,066
Emery Whalen (SC) 3,905
Leon Vellone (PC) 3,082
Marcel Julien (NDP) 2,164
F. Levesque (Rhino) 1,256
Rene Denis (Ind) 597
Andre Kishka (UP) 232
B. LeBrun (Comm) 169
F. Tremblay (Marx-Len) 114

Mont St. Denis (L 15,692) 213:219
xMarcel Prud'homme (L) 29,331
David Bernstein (PC) 3,234
R. M. Francoeur (SC) 3,059
Richard Marcille (NDP) 2,312
R. Tremblay (Rhino) 1,038
P. Macrisopoulus (M-L) 256
Diane M. Lelievre (UP) 209
Samuel Walsh (Comm) 178

Mont St. Hen-West (L 8,630)
xDonald Johnston (L) 31,274
Bernard Finestone (PC) 6,370
C. de Mestral (NDP) 3,274
H. C. Pomerleau (SC) 1,427
A. Martineau (Rhino) 954
R. Couture (Marx-Len) 188
William McDonald (Ltn) 183
Robert Gervais (UP) 149

Mont St. Jacq (L 6,583) 211:257
xJacques Guilbault (L) 16,461
Jean Chevrier (PC) 3,063
D.-A. Rowley (NDP) 1,583
Alfred Levesque (SC) 1,461
M.B. Deschamps (R) 746
Robert Champlin (Ltn) 250
Claire Durand (Comm) 151
Patricia Metivier (Ind) 119
A. August (Marx-Len) 84
Serge Rainville (UP) 68

Mont St. Leon-Ani (L 18,530)
xMonique Begin (L) 45,530
Real Menard (SC) 5,099
Luciano Corraglo (PC) 3,546
C. L.-Deschamps (NDP) 3,019
Joanne Noel (Rhino) 1,293
Alice Derome (UP) 257
C.Comm-Laloux (M-L) 189

Mont Ste. Mar (L 2,641) 250:251
J.-C. Maleparf (L) 19,406
Andre Pavette (PC) 6,700
Gaston Pleau (SC) 2,909
J.-P. Juneau (NDP) 1,553
F.S. Favreau (Rhino) 1,537
Marcel Chaput (UP) 305
A. Gagnon (Marx-Len) 189
Lydia Morand (Comm) 109

Montreal St. Michel (L 14,714)
Therese Killens (L) 35,591
John Mitchell (SC) 4,261
Filippo Salvatore (NDP) 2,604
Jean-Louis Pozza (PC) 2,547
F. Yo Gourd (Rhino) 1,439
B. L. Longpre (UP) 430
V. Bronzati (Comm) 177
S. Tremblay (Marx-Len) 164

Montreal Vaudreuil (L 14,878)
xHal Herbert (L) 41,425
Diana Togneri (PC) 7,752
Lorne Browne (NDP) 4,517
Mario G. Turbide (SC) 3,667
Claude Simard (Rhino) 1,208
Claude Levesque (Ltn) 438
Jerome Chaput (UP) 248

Montreal Verdun (L 12,438)
xRaymond Savard (L) 30,287
John Oss (PC) 4,877
Lucien Marien (SC) 2,375
Denis Faubert (NDP) 2,272
C. Messier (Rhino) 910
R. Marchessault (UP) 800
Mary L. Gutscher (Ltn) 147
Denis Gervais (Comm) 139
Mary Saul (Marx-Len) 44

Pont-Gat-Labie (L 7,696) 241:252
xThomas Lefebvre (L) 19,406
Sant Singh (PC) 5,571
Rita Jones (SC) 2,747
Ida Brown (NDP) 1,612
G. Beauregard (Rhino) 549
V. Lehouillier (UP) 278

Portneuf (SC 2,265)
Rolland Dion (L) 25,159
Bern Lapointe (SC) 8,306
Armand Caron (PC) 3,610
Renee Brisson (NDP) 1,328
Relane Bujold (Rhino) 979
Louis Gingras (UP) 183

Quebec East (L 14,123)
xGerard Duquet (L) 28,370
Roland Savard (SC) 7,753
Wilfrid Dufresne (PC) 3,143
Benoit Carrier (NDP) 2,149
M. Fafard (Rhino) 1,299
Antoine Makdissi (UP) 232
C. Moreau (Marx-Len) 141

Richelieu (L 8,829)
Jean-Louis Leduc (L) 25,184
Claude Gervais (PC) 11,258
Andre Hebert (SC) 5,798
M.Martel (NDP) 1,499
J. Baribeau (Rhino) 1,035
Rol Cousineau (UP) 221
M. Bellavance (Mrx-L) 145

Richmond (SC 2,360) 198:202
Alain Tardif (L) 15,472
Denis Beaudoin (SC) 14,405
Roger Bibeau (PC) 2,471
Lida Bourgeois (NDP) 543
Fern Prince (Rhino) 416
Guy Baillargeon (UP) 188

Rimouski (L 2,677)
xEudore Allard (SC) 16,939
E. Lachance Cote (L) 16,681
Jean Brisson (PC) 2,527
Guy Poulin (NDP) 452
R. Guenette (Rhino) 444
Nicolas Lavoie (UP) 79

Roberval (SC 3,319) 231:233
xC.-A. Gauthier (SC) 15,516
G.-H. Bouchard (L) 13,639
Jacques Brunet (PC) 3,677
Jacques Ouellet (NDP) 392
Pierre Marion (Rhino) 374
R. Archambault (UP) 188

St. Hyacinthe (PC 5,628)
xMarcel Ostiguy (L) 23,490
Greg Girard (PC) 12,248
Ray Parent (SC) 6,084
R. Sylvestre (NDP) 797
S.A. Lemoyne (Rhino) 482
M. Bousquet (Rhino) 452
Louis De Kinder (UP) 78
C. Dubois (Marx-Len) 71

St. Jean (L 6,861) 230:246
P.-A. Masse (L) 26,871
J.-P. Lasnier (SC) 7,762
P. Desrochers (PC) 3,846
Todd Sloan (NDP) 2,144
John McMillan (R) 684
Lionel C. Laporte (UP) 309
M. Davignon (Marx-L) 175

St. Maurice (L 14,791)
xJean Chretien (L) 27,808
P.-A. Hamel (SC) 7,086
R.A. Charbonneau (PC) 2,900
R. Deschamps (NDP) 986
Pierre Chenard (UP) 382
N. Beaudoin (Marx-Len) 168

Shefford (SC 55) 196:2265
Jean Lapierre (L) 18,848
Gerald R. Scott (PC) 9,797
xGil Rondeau (Ind) 4,949
M. Audette (SC) 3,115
Denis Boisse (NDP) 739
L. Dumouchel (Rhino) 570
Gilles Maille (UP) 95

Sherbrooke (L 11,506)
xIrenee Pelletier (L) 25,477
J. Blanchette (SC) 10,693
Yves Comtois (PC) 3,881
Roger Muller (NDP) 1,190
D d'Arc Ross (Rhino) 663
Alphonse Ouellet (Ind) 266
Yves Lawler (Comm) 111
L. Davignon (Marx-Len) 90
Michel English (UP) 60

Temiscam (SC 11,837) 252:267
H.Tousignant (L) 15,505
xGilles Caouette (SC) 14,334
Norm Grimard (PC) 4,453
G. Boudreau (NDP) 1,438
R. Paquin (Rhino) 1,056
F. Deschamps (Marx-L) 93
Marcel Lortie (UP) 316

Terrebonne (L 10,984) 292:313
xRoland Comtois (L) 32,263
G. Grenier (SC) 9,164
L.-R. Tremblay (PC) 5,372
Roland Francis (NDP) 3,022
J.-M. da Silva (Rh) 1,202
Real Godin (UP) 253
A. Cousineau (Marx-L) 179
Gaetan Trudel (Comm) 119

Trois-Riv (L 13,093) 211:217
xClaude G. Lajoie (L) 22,067
Leopold Alarie (SC) 7,526
Roland Julien (PC) 3,821
Roland Auger (NDP) 1,620
Alain Beaupre (Rhino) 896
Lise Ethier (Marx-Len) 73
Gilles Gervais (Ind) 70
Gilles Marier (UP) 59
Jeannette Walsh (Com) 32

Vercheres (L 11,826) 322:323
xBernard Loiselle (L) 37,473
A. Lefebvre (PC) 8,388
Andre Campeau (SC) 7,722
M. Ruelland (NDP) 3,785
D. Tremblay (Rhino) 2,005
Gilles Maille (UP) 302
C. Robidoux (Mar-Len) 115

ONTARIO
(95 Members)

Algoma (L 4,516)
xMaurice Foster (L) 15,293
Jim Dinner (NDP) 10,705
Fred Sagle (PC) 7,535
W. Derrah (Marx-Len) 120

Brampton-Georgetown (L 5,769)
John McDermid (PC) 31,042
xRoss Milne (L) 22,370
David Moulton (NDP) 11,584
Joe Yundt (Ltn) 243
J. Bridgewood (Comm) 77
Marsha Fine (Marx-Len) 45

Brant (NDP 2,081)
xDerek Blackburn (NDP) 20,429
Arthur Tobey (PC) 15,447
Jack Bawcutt (L) 13,444
M. Randhawa (Marx-L) 101

Bruce-Grey (L 102)
Gary M. Gurbin (PC) 21,977
xCrawford Douglas (L) 14,470
John Giese (NDP) 4,837
Norma H. Watson (Ltn) 228

Burlington (L 209)
xBill Kempling (PC) 32,092
Tom Sutherland (L) 15,991
Danny Dunleavy (NDP) 7,944
John Lawson (Ltn) 363
C. Boylan (Marx-Len) 62

Cambridge (NDP 5,774)
Chris Speyer (PC) 16,337
Marc Somerville (NDP) 11,108
Lee Paivetzian (L) 9,880
Regent Gervais (SC) 150
A. DiCarlo (Marx-Len) 78

Cochrane (L 6,270) 199:214
xKeith Penner (L) 11,894
Robert Fortin (NDP) 10,158
Carole Kosowan (PC) 4,518

Durham-Nthmbrld (PC 1,090)
xAllan Lawrence (PC) 21,971
Ian Wilson (L) 11,066
Fred McLaughlin (NDP) 8,531
Robert Martilla (Ltn) 380
R. C. Platt (Marx-Len) 29

Elgin (PC 2,479)
xJohn Wise (PC) 21,178
Joe Tokar (L) 9,278
Mary L. Weitzel (NDP) 4,293

Erie (L 5,868)
Girve Fretz (PC) 15,505
Pierre Lafontaine (L) 11,181
Clarence Gibson (NDP) 6,990
Jerry Kubias (Ltn) 181

Essex-Kent (L 3,506)
xRobert Daudlin (L) 14,456
David Conklin (PC) 13,181
Ralph Wensley (NDP) 4,759

Essex-Windsor (L 7,779)
xEugene Whelan (L) 20,309
Steven Langdon (NDP) 18,547
Kathy Flood (PC) 6,889
Peter Ewart (Marx-Len) 140

Glen-Presct-Rus (L 12,854)
xDenis Ethier (L) 27,124
Gordon Johnson (PC) 9,987
Paul de Broeck (NDP) 4,163
G. O'Brien (Marx-Len) 103

Grey-Simcoe (PC 3,500)
xGus Mitges (PC) 20,901
Jack Morgan (L) 11,191
Bill Proud (NDP) 5,575
Bill Shannon (Ltn) 295
Bruce Arnold (SC) 169

Guelph (L 4,110) 234:238
Albert Fish (PC) 18,098
xFrank Maine (L) 16,005
Jim Finamore (NDP) 8,397
Joe Barabas (Ind) 186
Brian Seymour (Ltn) 121
A.G. Pickersgill (Comm) 38
R. Cruise (Marx-Len) 36

Haldimand-Norfolk (PC 2,098)
Bud Bradley (PC) 22,502
Art Renn (L) 15,942
Joe Clark (NDP) 6,746
William Triska (SC) 307

Halton (L 1,375) 297:298
xOtto Jelinek (PC) 26,929
xFrank Philbrook (L) 17,159
Doug Black (NDP) 7,864
Karen Selick (Ltn) 145
Robert J. Ritchie (Ind) 130
C. Shrybman (Max-L) 21

Hamilton East (L 8,429)
xJohn Munro (L) 14,579
Don Gray (NDP) 11,733
Bill West (PC) 11,642
Bruno S. Oberski (Ltn) 173
R. Gerstenberger (M-L) 71

Hamilton Mount (L 4,166) 250:279
Duncan M. Beattie (PC) 18,181
Andy Asselin (NDP) 15,124
xGus MacFarlane (L) 14,887
E. Rowley (Comm) 89
G. Kimmons (Marx-Len) 52

Hamilton-Wentworth (PC 2,338)
xGeoff Scott (PC) 22,116
Jim Bennett (L) 11,216
David Hitchcock (NDP) 8,671
Ann Boylan (Marx-Len) 63

Hamilton West (PC 750)
xLincoln Alexander (PC) 19,714
Stan Hudecki (L) 13,883
Miriam Simpson (NDP) 9,450
E. McDonald (Comm) 160
A.P. Dalleet (Marx-L) 135

Hastings-Frontenac (PC 4,532)
W. Vankoughnet (PC) 17,669
Ron Vastokas (L) 11,266
Kevin Arsenault (NDP) 5,817
Ross Baker (Ind) 411

Huron-Bruce (PC 5,938) 195:196
xRobert McKinley (PC) 20,736
Graeme Craig (L) 11,847
Moira Couper (NDP) 2,743

Kenora-Rainy River (L 4,945)
xJohn Reid (L) 10,714
John Parry (NDP) 10,094
Bob Kahoot (PC) 9,568
Don Clink (SC) 51
J. Sawanas (Marx-Len) 51

Kent (L 51)
xBob Holmes (PC) 18,023
Fred Reinhardt (L) 11,711
M.-F. Wilkinson (NDP) 5,046

Kingston-Islands (PC 3,845)
xFlora MacDonald (PC) 21,265
Peter Beeman (L) 14,835
Stephen Foster (NDP) 8,402

Kitchener (L 4,923)
John Reimer (PC) 23,230
David Cooke (L) 16,900
James Herman (NDP) 11,340
Rodney C. Wilton (Ltn) 214
Paul Pugh (Comm) 82
Jeff Conway (Marx-Len) 81

Lamb-Mdlsex (PC 207) 220:230
Sid Fraleigh (PC) 17,821
xLarry Condon (L) 14,548
Grant Reynolds (NDP) 4,285

Lan-Ren-Carl (PC 6,869) 243:244
xPaul Dick (PC) 23,968
Pat Caroll (L) 10,175
Gord Gilhuly (NDP) 5,691

Leeds-Grenville (PC 8,323)
xTom Cossitt (PC) 24,127
Gerry McKee (L) 11,807
Mildred Smith (NDP) 6,551

Lincoln (PC 231)
Ken Higson (PC) 19,692
Norm Marshall (L) 14,995
Ken Lee (NDP) 13,353
Don McLean (Marx-Len) 150

London East (L 9,274)
xCharlie Turner (L) 16,331
Tom Courchene (PC) 13,411
Rob Martin (NDP) 8,520
Greg R. Ufas (Ltn) 80
C. Dagenais (Marx-Len) 55

Lon-Midlesex (L 4,533) 215:216
Nelson Elliott (PC) 14,040
Garnet Bloomfield (L) 13,586
Bill Lloyd (NDP) 8,807
Robert R. Paton (Ind) 160
S. Beland (Marx-Len) 144
Rudy Terracina (Ind) 39

London West (L 12,613)
xJudd Buchanan (L) 25,316
John McGarry (PC) 24,810
Paddy Musson (NDP) 9,395
Richard Keys (Ltn) 189
J. Stafford (Marx-Len) 44

Mississauga North (L 4,263)
Alex Jupp (PC) 30,658
xTony Abbott (L) 26,845
John McGuigan (NDP) 10,952
Martin Wahl (Ltn) 277
B. Shpikula (Marx-Len) 67

Mississauga South (L 139)
Don Blenkarn (PC) 25,928
Peg Holloway (L) 18,743
Colin Baynes (NDP) 9,369
Robert Sproule (Ltn) 228
Tom Smith (Ind) 100
B. Nunn (Marx-Len) 71

Nepean-Carleton (PC 7,331)
xWalter Baker (PC) 36,769
Bluma Appel (L) 17,142
Marnie Girvan (NDP) 7,813

Niagara Falls (L 7,793)
Jake Froese (PC) 16,919
xRoger Young (L) 15,641
John Dawson (NDP) 7,782
D. Wiwcharyk (Marx-L) 135

Nickel Belt (NDP 3,698) 217:218
xJohn Rodriguez (NDP) 17,674
Judy Erola (L) 15,707
Harwood Nesbitt (PC) 7,277
D. Starbuck (Marx-Ln) 93

Nipissing (L 7,241)
xJean-Jacques Blais (L) 15,268
Marie Marchand (PC) 13,237
Patricia Hughes (NDP) 5,666

Northumberland (PC 5,511)
xGeorge Hees (PC) 22,636
Duncan Armstrong (L) 10,126
Hugh Jeffery (NDP) 5,172

Ontario (L 3,885)
Scott Fennell (PC) 22,528
xNorman Cafik (L) 15,643
Geoff Rison (NDP) 11,500
Rolf H. Posma (Ltn) 158
D. Carrell (Marx-Len) 71

Oshawa (NDP 8,637)
xEd Broadbent (NDP) 29,066
Jim Souch (PC) 18,349
Elizabeth Gomes (L) 9,102
Russ Rak (Comm) 78

Ottawa-Carleton (L 7,391)
Jean-Luc Pepin (L) 33,896
xJean Pigott (PC) 27,054
Jill Vickers (NDP) 8,080

Ottawa Centre (L 2,960)
John Evans (L) 19,756
xRobert de Cotret (PC) 18,732
John Smart (NDP) 10,247
R. Mathews (National) 302
M. J. Charette (Ind) 194
Marvin Glass (Comm) 166

Ottawa-Vanier (L 18,348)
xJ.-R. Gauthier (L) 28,098
Moe Royer (PC) 9,265
Paul H. Michaud (NDP) 7,021
S. Lafortune (Marx-L) 157

Ottawa West (L 1,458)
Ken Binks (PC) 24,837
xLloyd Francis (L) 23,031
Abby Pollonetsky (NDP) 7,061
John C. Turmel (Ind) 193

Oxford (PC 1,414)
xBruce Halliday (PC) 23,594
Ron Calhoun (L) 12,935
M. Lanaway (NDP) 5,980
Nancy Hurd (Ltn) 227

Pry Snd-Musk. (PC 2,418) 281:282
xStan Darling (PC) 19,083
Ed Fisher (L) 11,002
Dennis Hay (NDP) 6,220

Perth (PC 3,623)
xWilliam Jarvis (PC) 19,020
J. David Bradshaw (L) 9,254
John Davies (NDP) 4,259

Peterborough (L 8,839)
Bill Domm (PC) 22,162
xHugh Faulkner (L) 18,227
Cyril Carter (NDP) 8,391
John Haves (Ltn) 785
Brian Flynn (Rhino) 146
R. Anthony (Marx-Len) 45

Prnc Edw.-Hastings (PC 2,632)
xJack Ellis (PC) 21,088
Kay Manderville (L) 12,399
Don Wilson (NDP) 5,834
W. R. Hawthorne (Ind) 260

Renf.-Nipiss.-Pemb. (L 5,949)
xLeonard Hopkins (L) 20,205
Don Sutherland (PC) 13,792
Don Breault (NDP) 783

St. Catharines (L 5,709)
Joe Reid (PC) 23,513
xWilliam Andres (L) 15,138
Peter J. Elliott (NDP) 11,930
K. F. MacKay (Ltn) 184
Melbourne Doig (Comm) 110
V. A. Wiwcharyk (M-L) 40

Sarnia (L 10,382) 232:239
Bill Campbell (PC) 15,355
xBud Cullen (L) 13,423
Wally Krawczyk (NDP) 9,747

Sault Ste. Marie (NDP 2,003)
xCyril Symes (NDP) 12,171
Terry Murphy (L) 11,613
G. Cunningham (PC) 8,732
R. Orlandini (Comm) 75
M. Taffarel (Marx-Len) 36

Simcoe North (PC 1,202)
Doug Lewis (PC) 19,333
Walter Connell (L) 11,418
Fayne Bullen (NDP) 11,356

Simcoe South (PC 2,077)
Ron Stewart (PC) 25,504
Ray Ramsay (L) 12,752
Gave Lamb (NDP) 8,341

Stormont-Dundas (L 3,431)
xEd Lumley (L) 20,570
Dick Aubry (PC) 17,609
Brian Peters (NDP) 5,573

Sudbury (L 9,536)
xJames Jerome (L) 26,637
Mort Paterson (NDP) 14,255
Peter Hope (PC) 5,658
Jerome Davis (Ind) 622
George Christakos (Ltn) 379
Steve Amsel (Comm) 81
D. Fleming (Marx-Len) 53

Thndr Bay-Atik. (L 6,152)
xPaul McRae (L) 12,322
Iain Angus (NDP) 11,663
Ken Moffatt (PC) 10,385
Nora Ronis (Ltn) 91
W. E. Rogers (Comm) 86
D. Stevens (Marx-Len) 29

Thndr Bay-Nip. (L 6,499)
xRobert Andras (L) 15,673
Bruce McKay (NDP) 11,297
Robert R. Lingman (PC) 7,749
N. McDonald (Comm) 174
D. Robinson (Marx-Len) 49

Timiskaming (NDP 1,545)
xArnold Peters (NDP) 11,594
Pierre Belanger (L) 10,869
Grant Sirola (PC) 5,986

Timm.-Chap. (L 5,975) 200:204
Ray Chenier (L) 13,162
Dennis Welin (NDP) 9,934
Ernie R. White (PC) 7,637

Toronto Beaches (NDP 131)
Robin Richardson (PC) 12,790
Neil Young (NDP) 12,321
Brian Fullerton (L) 11,232
David Anderson (Ltn) 385
Donald A. Daley (Ind) 129
Judi Skuce (Rhino) 113
J. McKibbin (Marx-Len) 88
Jim McMillan (Ind) 71

Continued on page 39

NOW ON SALE
SPECIAL BIRTHDAY
BONUS DRAW
1000 PRIZES OF $1000.00
May 16, 23 and 30, 1979 tickets qualify for May 30, 1979 Bonus Draw
WESTERN EXPRESS

Western FOOD
OPEN 9-9 WEEKDAYS · SATURDAY 9-6 SUNDAYS
772 GOLDSTREAM AVE., LANGFORD IN THE WESTBROOKE SHOPPING CENTRE
Prices Effective May 23, 24, 25, 26 — All Rights Reserved While Stocks Last
WATCH FOR MORE SUPER SPECIALS IN THE LOCAL FLYER WHICH WILL BE DELIVERED SHORTLY OR PICK ONE UP AT THE STORE

MAPLE LEAF BUY!
Maple Leaf SLICED NO. 1 BACON 1-lb. pkg. 1.39
Maple Leaf RTS DINNER HAM boneless, lb. 2.29
Maple Leaf BEEF SAUSAGE lb. 89¢
Maple Leaf BEEF & PORK SAUSAGE lb. 99¢
SMOKED Whole PORK PICNIC lb. 89¢
Government Inspected PORK STEAKS lb. 1.19
FRESH CHICKEN BREASTS OR LEGS lb. 1.39
FRESH CHICKEN WINGS lb. 1.09

Grade A WHOLE GRAIN FED BEEF Round Steaks 2.29 lb.

U.S. NEW WHITE POTATOES 5 lbs. 75¢
GRANNY SMITH APPLES lb. 49¢
FRESH BULK CARROTS 2 lbs. 35¢
FRESH CAULIFLOWER ea. 49¢
PARKAY MARGARINE 3-lb. block 1.89
PALMOLIVE LIQUID DETERGENT 12-oz. 1.09
KLEENEX PAPER TOWEL 2 roll pack 98¢
KRAFT MIRACLE WHIP SALAD DRESSING 1-lb. 1.49
SUNBEAM 16-oz. loaves CRACKED WHEAT BREAD 2/99¢
CHIPITS — 12-oz. CHOCOLATE CHIPS 1.79
HUSKY King Size 25-oz. DOG FOOD 3 for 1.19
DR. BALLARDS — Beef Burgerbits DOG FOOD 10kg 5.98
MISS MEW — 6 oz. CAT FOOD 4 tins 98¢
ALCAN TIN FOIL 18" 25 feet 1.29
QUAKER Malt of Whole Wheat MUFFETS 500 g. pkg. 89¢
MJB — Reg or fine COFFEE 2 lb. TIN 4.98
NALLEY'S — 15-oz. tin CHILI CON CARNE Mild or Hot 69¢
PALM ICE CREAM 4 litre pail 2.89
ABC LAUNDRY DETERGENT 6 litre 1.98
SNO-CAP FROZEN FRENCH FRIES 2 lbs. 3/1.00
STOKELY CANNED VEGETABLES 14-oz. TIN CR. CORN, PEAS, BEANS With PORK 3/1.00

Woolco
Save $19
'Spalding' "Elite" 11-Pc. Golf Set . .
This quality pro-styled golf set is designed for the serious beginner. Features all-tempered Steel shafts; forged Iron heads with sand-blasted faces; slip-resistant composition grips. The woods are constructed of durable Cycolac; Black heads with Woodgrain faces. Irons: from 3 to 9 and P.W. Woods: 1-3-4 — men's right and left hand. Golfing weather is here . . . so hurry to Woolco and save!
Reg. Woolco Price: set $114
Woolco Sale Price, set:
$95
SPALDING Elite ESPRIT
Get On Course With 'Spalding' "Elite" Golf Balls . . . From Woolco!
These super tough long distance balls offer top performance and durability; solid centre and cut-resistant Surlyn cover. The golf season is in full swing . . . so stock-up! Box of 12, each:
9.95
'Spalding' "Top-Flite" Golf Balls for Higher Trajectory
More golfers put their money on "Top-Flite" than any other golf ball! Higher trajectory and better bite on the green. 2-pc. construction with rugged Surlyn cover. Box of 12, each:
16.95
'Spalding' "Era I" Golf Set
Pro-quality golf set consisting of 1, 3 and 4 woods, 3 to 9 irons and pitching wedge.
Reg. Woolco Price: each $295
Woolco Sale Price: each
$245
"Westchester" Golf Bag
Roomy top opening with steel ring reinforcement and hidden umbrella well. Sturdily constructed with Nylon thread, heavy duty bottom, Polyethylene inner liner and deluxe hardware with Brass or Nickle plating.
Reg. Woolco Price: each 87.95
Woolco Sale Price: each
$75
Prices Effective 'Til Saturday, May 26, Or While Quantities Last. 5-23
Woolco DEPARTMENT STORES A DIVISION OF F.W. WOOLWORTH CO. LTD.
Town and Country Shopping Centre Douglas Street and Saanich
Personal Shopping only, please!
Store Hours: Monday to Saturday 10 a.m. to 10 p.m.
ENJOY THE RED GRILLE FROM LIGHT SNACKS TO MEALS...

Poll-by-poll

Continued from page 38

Tor. Broad-Greenwood (L 1,433)
xBob Rae (NDP) 13,187
Michael Clarke (PC) 9,992
Philipp Varelis (L) 9,250
Walter Belei (Ltn) 468
John Bizzell (Comm) 147
D. J. O'Donnell (Marx-L) 94
Milorad Novich (Ind) 65

Tor. Dvnport (L 7,067) 133:136
xCharles Caccia (L) 12,485
Ed Brown (NDP) 5,380
Lilliana Edwards (PC) 4,091
George J. Dance (Ltn) 151
Gail J. Phillips (Comm) 132
R. Daly (Marx-Len) 75
Steve Penner (Ind) 51

Tor. Don Valley E (L 4,387)
Sam Wakim (PC) 25,313
Mike Smith (L) 21,368
Saul Paton (NDP) 6,615
Nick Moldovanyi (Ltn) 294
D. Gordon (Marx-Len) 55

Tor Don Valley W (PC 4,789)
John Bosley (PC) 28,475
Frank Felkai (L) 17,997
Jean Smith (NDP) 5,788
Scott Bell (Ltn) 401
Ian Hyman (Marx-Len) 19

Tor Eglin-Lawr (L 6,434)
Roland Decorneille (L) 19,215
xRob Parker (PC) 17,605
Leo Heaps (NDP) 7,439
Linda Cain (Ltn) 595
I. S. Sumbal (Marx-L) 110

Tor Etobicoke C (L 4,119) 290:297
Michael Wilson (PC) 30,589
xAlastair Gillespie (L) 22,527
Dan Shipley (NDP) 6,110
N. R. Andersen (Ltn) 269
N. Hrynchyshyn (Com) 115
Helen Obadia (Ind) 55
J. H. Reid (Marx-Len) 40

Tor Etobicoke-Lake (L 4,864)
xKen Robinson (L) 15,846
Al Kolyn (PC) 15,117
Terry Meagher (NDP) 14,321
Sheldon Gold (Ltn) 356
Tom Morris (Comm) 176
D. Waldman (Marx-L) 72

Tor Etobicoke N (L 8,571)
Ray MacLaren (L) 20,444
John Noel Hanna (PC) 18,774
Adrian Dorn (NDP) 12,005
Ronald Vaughan (Ltn) 282
G. Singh (Marx-Len) 67

Tor Park-H Park (L 5,080) 234:237
Jesse Flis (L) 15,161
xYuri Shymko (PC) 14,724
Doug Little (NDP) 9,438
Kerry McCuaig (Comm) 332
Vincent Miller (Ltn) 249
Armand Siksna (Ind) 59
C. Nugent (Marx-Len) 50

Toronto Rosedale (L 3,274)
xDavid Crombie (PC) 18,595
Ann Cools (L) 12,987
Ron B. Thomson (NDP) 6,899
A. Eaglesham (Ltn) 303
Hans Blumenfeld (Ind) 197
Ann Ladas (Nat) 174
Dan Goldstick (Comm) 80
Joanne Pritchard (Ind) 48
Alan Miller (Marx-Len) 36
Sean Howe (Ind) 24

Toronto St. Paul's (L 1,252)
Ron Atkey (PC) 19,507
xJohn Roberts (L) 18,065
James Lockyer (NDP) 5,923
Ronald F. Bailey (Ltn) 334
J. Gauthier (Rhino) 117
Ruth Fitzgerald (Comm) 99
Nola Moore (Marx-Len) 29

Toronto Scarb C (L 3,607) 211:221
Diane Stratas (PC) 17,972
Bruce L. Cox (L) 13,765
Tom Lyons (NDP) 9,099
Don Otto (Ltn) 195
David Owen (Ind) 194
J. Killoran (Marx-Len) 63

Tor Scarb E (L 3,751)
Gordon Gilchrist (PC) 21,404
xMartin O'Connell (L) 16,003
Sid Dunkley (NDP) 8,190
Paul Young (Ltn) 168
T. Boylan (Marx-Len) 63

Tor Scarb W (L 2,753)
Bill Wightman (PC) 15,644
xAlan Martin (L) 13,571
John Harney (NDP) 13,415
D'Arcy J. Cain (Ltn) 257
Tom Bull (Comm) 114
B. Miller (Marx-Len) 57

Toronto Spadina (L 6,477)
xPeter Stollery (L) 12,542
John Foster (NDP) 8,769
Allan Pope (PC) 7,212
Paul Wakfer (Ltn) 197
Mike Gidora (Comm) 155
B. Seed (Marx-Len) 105
Ronald Rodgers (Ind) 78

Toronto Trinity (L 5,477)
xAideen Nicholson (L) 9,704
Manuel Azevedo (NDP) 5,505
Frank Lacka (PC) 4,843
Maureen Cain (Ltn) 482
W. Kashtan (Comm) 192
A. Waldman (Marx-L) 65

Toronto Willowdale (L 5,388)
Bob Jarvis (PC) 22,160
Jim Peterson (L) 19,849
Chris Thurrott (NDP) 7,123
Robert A. LeBer (Ltn) 395
Rae Greig (Marx-Len) 154

Toronto York Centre (L 9,400)
xBob Kaplan (L) 20,860
Vince del Buono (NDP) 10,513
Bill Schiavone (PC) 8,839
Shannon Vale (Ltn) 228
J. Forrest (Marx-Len) 111
Victor Heyn (Ind) 99
G. Van Houten (Comm) 62

Toronto York East (L 1,660)
Ron Ritchie (PC) 20,703
xDavid Collenette (L) 19,429
Kay Macpherson (NDP) 8,875
Paul M. Miniato (Ltn) 199
M. J. Marzolini (SC) 158
S. Togias (Comm) 90
J. Galley (Marx-Len) 76

Tor York-Scarb (L 5,745)
xPaul McCrossan (PC) 36,726
Paul J. Cosgrove (L) 32,681
Frank Lowery (NDP) 11,481
Mathias Biecker (Ltn) 482
Anne C. McBride (Ind) 247
R. Pringle (Marx-Len) 96

Tor York S-Weston (L 5,558)
xUrsula Appolloni (L) 14,944
John Costrom (PC) 11,765
Vito Cautillo (NDP) 11,045
Maria Sproule (Ltn) 337
T. Sullivan (Marx-Len) 106

Toronto York West (L 10,035)
xJim Fleming (L) 18,344
Robert Michener (PC) 10,572
Elio Costa (NDP) 9,693
Dan A. Kognitzer (Ltn) 244
Gordon Flowers (Comm) 153
D. M. Rappold (Marx-L) 54

Vic-Halbrton (PC 5,673) 268:273
xBill Scott (PC) 26,136
David Logan (L) 11,762
Patrick Daniel (NDP) 6,736
G. Moldovanyi (Ltn) 97
B. Harris (Marx-Len) 49

Waterloo (L 2,100)
Walter McLean (PC) 23,491
Frank Epp (L) 17,902
Mike Makarchuk (NDP) 9,290
Bonne-W. Posma (Ltn) 236
B. Erdman (Marx-Len) 132

Welland (L 10,720)
xGilbert Parent (L) 16,026
Allan E. Pietz (PC) 15,492
Robert Wright (NDP) 11,152
John L. Sabados (Ind) 243
J. Severinsky (Comm) 75
Ron Walker (Marx-Len) 56

Welngton-Duff-Simc (PC 4,929)
xPerrin Beatty (PC) 25,861
Harry A. Greene (L) 11,322
Jeff Koechlin (NDP) 4,951

Windsor-Walkerville (L 4,632)
xMark MacGuigan (L) 17,695
David Burr (NDP) 15,770
Charlie Pingle (PC) 7,236
M. Longmoore (Comm) 191
Don Bonner (Marx-Len) 110

Windsor West (L 8,815) 268:270
xHerb Gray (L) 16,825
Maxine Jones (NDP) 11,895
Bob Krause (PC) 5,847
Gerard O'Neill (Comm) 85
M. Villamizar (Marx-I) 64

York North (L 4,114) 302:309
John Gamble (PC) 27,725
xBarney Danson (L) 21,011
Bruce Searle (NDP) 7,117
Dan Davidson (Ltn) 412
Neil B. Katzman (Ind) 276
P. Herman (Marx-Len) 42

York-Peel (PC 2,298)
xSinclair Stevens (PC) 28,984
Richard Whitehead (L) 14,107
Wally Gustar (NDP) 7,730
Wayne Kollinger (Ltn) 443

MANITOBA
(14 Members)

Brandon-Souris (PC 11,796)
xWalter Dinsdale (PC) 19,293
David Serle (NDP) 9,061
Vaughn Ramsay (L) 8,020
John W. Gross (SC) 302

Churchill (PC 2,616) 184:186
Rod Murphy (NDP) 12,568
xCecil Smith (PC) 7,822
Andrew Kirkness (L) 3,789

Dauphin (PC 4,531)
xGordon Ritchie (PC) 12,239
L. Lewycky (NDP) 11,770
Robert Klimchuk (L) 4,413

Lisgar (PC 11,581)
xJack Murta (PC) 21,618
Peter Cole (L) 6,262
K.W.D. Poulson (NDP) 2,982

Portage-Marquette (PC 11,756)
Charlie Mayer (PC) 18,604
Maude Leland (NDP) 6,576
Joe Sponarski (L) 6,155
K. F. Baker (SC) 347
K. B. Morrison (Ind) 316

Provencher (PC 7,469) 239:240
xJake Epp (PC) 17,388
R. C. Greenaway (NDP) 8,682
Howard Loewen (L) 7,620

St. Boniface (L 3,410) 238:239
Robert Bockstael (L) 19,684
xJack Hare (PC) 16,925
Grant Wichenko (NDP) 11,421
M. Gitterman (Marx-L) 60
Russ Maley (Ind) 56

Selk-Intlke (PC 3,704) 192:193
Terry Sargeant (NDP) 14,093
xPeter P. Masniuk (PC) 13,530
Bill Shead (L) 5,498

Winnipeg-Assiniboine (PC 8,812)
xDan McKenzie (PC) 27,104
David Matas (L) 13,726
Max Melnyk (NDP) 7,993
Peter Stevens (SC) 141
Anne Segal (Marx-Len) 71

Winpg-Brd Hill (PC 2,345) 264:265
Bill Blaikie (NDP) 25,492
xDean Whiteway (PC) 19,536
Ronald Wally (L) 5,677
Harold J. Dyck (Comm) 64
N. Naylor (Marx-Len) 55

Winnipeg-Fort Garry (L 1,118)
Lloyd Axworthy (L) 18,758
Sidney Spivak (PC) 18,339
Vivian Rachlis (NDP) 8,182
Tony Reznowski (SC) 245
D. Michalchuk (Max-L) 88
Larry E. Johnston (Ind) 87

Winnipeg North (NDP 2,317)
xDavid Orlikow (NDP) 21,421
Anne Steen (PC) 12,473
Walter Hlady (L) 7,893
W. C. Ross (Comm) 230
B. Ostrow (Marx-Len) 128

Winpg N Centre (NDP 3,305) 197:198
xStanley Knowles (NDP) 14,887
Frank Johnson (L) 5,403
Joe Kerr (PC) 5,365
Paula Fletcher (Comm) 183
M. Frain (Marx-Len) 91

Winnipeg-St. James (PC 8,498)
Bob Lane (PC) 12,508
Frank Syms (NDP) 11,629
Richard Mercier (L) 7,555
Linda Lloyd (Marx-Len) 130

SASKATCHEWAN
(14 Members)

Assiniboia (1,501)
Len Gustafson (PC) 12,364
Bill Knight (NDP) 11,183
xRalph Goodale (L) 9,956
Walton Eddy (SC) 293

Humboldt-Lake Centre (L 356)
George Richardson (PC) 13,089
Vic Althouse (NDP) 12,731
Doug Nieman (L) 6,951
Paul J. Brassard (SC) 670

Kindsly-Lloydm (PC 800)
Bill McKnight (PC) 16,570
Alf Gleave (NDP) 10,260
Alan C. Coulter (L) 6,809

MacKenzie (PC 4,815) 199:200
xStan Korchinski (PC) 12,932
D. R. Schmeichel (NDP) 9,636
Keith Geddes (L) 3,451
John Dashchuk (SC) 389

Moose Jaw (PC 1,890)
xDoug Neil (PC) 16,043
David H. Henley (NDP) 11,099
Vern R. Brown (L) 5,583
H. G. Guillaume (SC) 312

Prince Albert (PC 7,759) 236:237
xJohn Diefenbaker (PC) 16,425
Stan Hovdebo (NDP) 12,279
Peter Abrametz (L) 5,168

Qu'Aplle-Moose Mt. (PC 3,281)
xAlvin Hamilton (PC) 16,136
G. A. Hubbard (NDP) 7,031
Leroy Berry (L) 6,720

Regina East (PC 1,654)
Simon de Jong (NDP) 15,100
Terry Leier (PC) 13,044
Tony Merchant (L) 12,655
Emanuel Fahlman (SC) 369
Gordon Massie (Comm) 64
George Beal (Marx-Len) 51

Regina West (NDP 1,351)
xLes Benjamin (NDP) 19,341
Gerry Fuller (PC) 14,222
Stuart Cameron (L) 11,807
Ewald K. Wagner (SC) 548
Al Partridge (Marx-L) 60

Saskatoon East (L 7,279) 200:201
Bob Ogle (NDP) 15,122
Dan Meyers (PC) 13,090
xOtto Lang (L) 12,481
Gary Hoffort (SC) 121
E. Neufeld (Marx-Len) 59

Saskatoon West (PC 1,230)
xRay Hnatyshyn (PC) 20,583
Reg Parker (NDP) 15,380
C. M. Williams (L) 7,018
Bill Loran (Ind) 1,308
D. D. Cranfield (SC) 245
S. Dennis (Marx-Len) 89

Swift Cur-Maple Crk (PC 3,854)
xFrank Hamilton (PC) 15,213
Ron Gates (NDP) 8,683
Gene Maurice (L) 5,208

Battlefrd-Mead Lk (PC 352) 203:209
xCliff McIsaac (L) 7,287
Eli Nesdoly (NDP) 10,303
Terry A. Nylander (PC) 10,989
Jim Stalwick (Ind) 352

York-Melvl (NDP 5,802) 220:224
xLorne Nystrom (NDP) 16,890
John Miller (PC) 11,274
Phil Kotyk (L) 5,464
Ben Hudye (Ind) 1,577

ALBERTA
(21 Members)

Athabasca (PC 6,809) 253:259
xPaul Yewchuk (PC) 14,166
C. A. Chuck Knight (L) 7,754
Robert Godbout (NDP) 2,549
Clayton Eberhart (SC) 620

Bow River (PC 16,845)
Gordon Taylor (PC) 26,002
xStan Schumacher (Ind) 8,467
M. J. Hombert (L) 4,659
Gale Burke (NDP) 2,327

Calgary Centre (PC 12,898)
xHarvie Andre (PC) 21,977
Frances Wright (L) 10,496
B. Harasymiw (NDP) 4,243
Tom Erhart (SC) 498
J. Northrup (Marx-Len) 74
Casey Swann (Comm) 69

Calgary East (PC 11,997)
John Kushner (PC) 28,368
Albert Ludwig (L) 10,974
Barry Pashak (NDP) 5,150
George Barber (Ind) 1,079
Ted Hammond (SC) 827
Bruce Potter (Comm) 62
Peggy Askin (Marx-Len) 53

Calgary N (PC 15,451) 271:273
xEldon Woolliams (PC) 27,074
Darryl Raymaker (L) 10,681
Norm Herman (NDP) 4,174
S. Hodgkinson (SC) 548

Calgary South (PC 18,931)
John Thomson (PC) 38,042
Jim Palmer (L) 14,943
Cathie McCreary (NDP) 3,622
Raymond Hurst (SC) 475
Luc C. Comtois (Ltn) 175

Calgary West (PC 15,223)
Jim Hawkes (PC) 28,778
Doug Lachlan (L) 10,842
Jack Peters (NDP) 3,733
Dennis Shupe (SC) 525
Joan Jenkins (Comm) 104

Crowfoot (PC 15,526)
xArnold Malone (PC) 25,242
xJack Horner (L) 6,034
Roger Milbrandt (NDP) 1,532

Edmonton East (PC 5,919)
Bill Yurko (PC) 18,513
Jerry Paschen (L) 9,239
Lynn Fogwill (NDP) 5,145
Kimball Cariou (Comm) 182
P. Morton (Marx-Len) 91

Edmonton N (PC 7,196) 278:280
xSteve Paproski (PC) 26,058
Joe Yanick (L) 9,775
John Miller (NDP) 5,351
Dan Nelson (Marx-Len) 97

Edmonton S (PC 8,342) 270:294
xDoug Roche (PC) 25,327
Alex Fallow (L) 12,065
Gordon Fearn (NDP) 4,868

Edmonton-Strath (PC 7,253)
David Kilgour (PC) 25,999
Julian Kinisky (L) 12,709
Robert Davidson (NDP) 5,305
Joe Hill (Comm) 114
C. Arnold (Marx-Len) 70

Edmonton West (PC 6,887)
xMarcel Lambert (PC) 21,426
Mike MacDonald (L) 12,342
Ken Nixon (NDP) 4,646
Eddie Keehn (Ind) 112
Mary Joyce (Marx-Len) 109

Leinb-Flhills (PC 14,121) 264:287
Blaine Thacker (PC) 29,590
Jim Gladstone (L) 7,427
Roger Rickwood (NDP) 3,773
Wagner Saende (SC) 1,314
David Wallis (Comm) 150

Med Hat (PC 8,786) 265:266
xBert Hargrave (PC) 28,694
James Wiffley (L) 6,669
Lorne Burk (NDP) 5,033
Jack Hopkins (SC) 1,413

Peace Riv (PC 10,497) 328:330
xDoug Baldwin (PC) 20,749
Linus Becher (L) 6,292
Earle Guertin (NDP) 5,821

Pembina (PC 3,923) 334:347
xPeter Elzinga (PC) 32,466
Norman Fiach (NDP) 4,877
Len Nobert (L) 1,156

Red Deer (PC 17,813)
xGordon Towers (PC) 33,233
Dennis Moffat (L) 6,328
John Younie (NDP) 2,857
Cec Speirs (SC) 2,024

Vegreville (PC 17,550)
xDon Mazankowski (PC) 26,895
James Kenney (NDP) 3,177
Gerald Wiliuk (L) 401
Bill Tuomi (Comm) 22

Wetaskiwin (PC 14,705)
xS. Schellenberger (PC) 27,791
Mark Toth (L) 5,200
Alf Arnston (NDP) 3,586

Yellowhead (PC 11,426) 287:299
xJoe Clark (PC) 27,759
Laurie Switzer (L) 6,835
Bob Ritchie (NDP) 3,645
Lex Miller (Ind) 1,469
Ronnie B. Plaunt (Ind) 137

NORTHWEST TERRITORIES
(2 Members)

Nunatslaq (PC 459) 70:71
Peter Ittinuar (NDP) 1,960
Tagak Curley (L) 1,885
Abe Okpik (PC) 1,351

Western Arctic (NDP 681)
Dave Nickerson (PC) 4,060
David Searle (L) 3,827
G. Erasmus (NDP) 3,386
Edward McRae (Ind) 273

YUKON TERRITORY
(1 Member)

Yukon (PC 1,114)
xErik Nielsen (PC) 4,539
Allen R. Leuck (L) 3,054
Joe Jack (NDP) 2,578

I'd like to thank everyone who took time to vote yesterday and especially those in the Victoria riding who gave me their continued support.

Allan McKinnon

P C

Woolco™
TIRE AND AUTOMOTIVE CENTRES

PREMIUM TIRE SALE

OFFER EXPIRES MAY 26, 1979 ON ALL ADVERTISED ITEMS (EXCEPT TIRES) TIRE OFFER EXPIRES JUNE 5, 1979.

Hallmark PREMIUM V 4-PLY POLYESTER CORD WHITEWALL TIRES

2 FOR $48 — *A78 x 13
REG. WOOLCO PRICE 2 FOR 57.54

2 FOR $54 — *C78 x 13, *C78 x 14
REG. WOOLCO PRICE 2 FOR 59.54 TO 61.54

2 FOR $60 — *D78 x 14, E78 x 14, F78 x 14
REG. WOOLCO PRICE 2 FOR 65.54 TO 71.54

2 FOR $70 — G78 x 14, G78 x 15, H78 x 14, H78 x 15
REG. WOOLCO PRICE 2 FOR 77.54 TO 85.54

- INCLUDES INSTALLATION
- INCLUDES ROTATION EVERY 5,000 MILES
- FULL 4-PLY POLYESTER CORD FOR RIDING COMFORT
- DEEP 7-RIB TREAD FOR LONGER MILEAGE *TREAD DESIGN NOT SHOWN

TREAD LIFE EXPECTANCY: 30,000 MILES / 50,000 km OR 30 MONTHS.

TRAILER TIRES
12.88 Each 480 x 8
570 x 8 18.88 Each
Is Your Trailer Equipped For The Summer Season?

AUTOLITE A.C. OR CHAMPION SPARK PLUGS
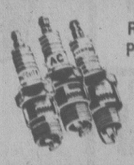
REGULAR PLUGS Each .99
1.09 Each RESISTOR PLUGS
For most North American cars, and some imports. Limit 8 per customer.

WASH BRUSH WITH SUDSER

6.99 Each
Features on 'On-Off' control for sudsing or rinsing. Filled with the finest flagged synthetic bristles. No. 68FD

GAS CAN

3.97 Each
2 gallon capacity. Ideal for lawn mowers, and light storage.

MAINTENANCE-FREE POWER 60 BATTERY

54.88 Each Series 22F.
Series 72. 61.88 Each.
Series 24 & 24F. 67.88 Each.
Series 27 & 27F 74.88 Each.
Series 74 70.88 Each.
Maintenance-free.
INCLUDES INSTALLATION
60 MONTH WARRANTY POLICY

SPRING TUNE UP SPECIAL

24.75 4 Cylinder
6 Cylinder 29.75
8 Cylinder 32.75
For most North American cars and light trucks. Let our expert mechanics install new plugs, (Champion) A.C., or Autolite), points, rotor and condensor where applicable. Adjust engine timing, dwell and carburetor. Check air filter, PCV valves and ignition wires. Includes parts and labour. Choke adjustment extra.

AUDIOVOX SUPER POWER
AM/FM IN-DASH 8-TRACK OR CASSETTE STEREO

8-track AM/FM stereo radio plus a 20-watt per channel power amplifier. Adjustable shafts and deluxe trimplate for easy installation.
Model No. TM3500 SALE PRICE 224.97
REG. WOOLCO PRICE 284.97
Cassette model available with same features as above, plus a hi-filter noise reducer. 294.97 Ea.
REG. WOOLCO PRICE 354.97 Ea.
Model No. CAS-600
VISIT OUR STORE AND HEAR OUR DISPLAY MODELS

Woolco
Prices Effective 'til Saturday, May 26, or While Quantities Last

LAST 4 DAYS

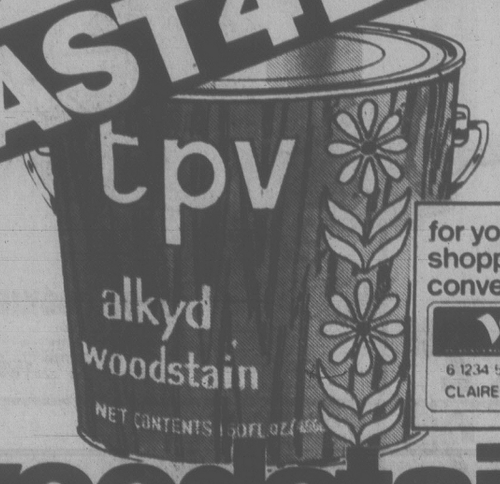

for your shopping convenience
Woolco
6 1234 5678 901
CLAIRE ROY

woodstain
Save 24%
Great quality, exceptional price! Semi-transparent Alkyd Woodstain in your choice of Redwood, Walnut; or Cedar tones. Ideal on Patio decks, Fences, Cottages, Docks, Cedar shingles, etc. A quick way to give any wood an attractive, natural finish. Hurry in! Stock up!
Regular Woolco Price: gallon 6.58
Woolco Sale Price, gallon:
4.99

ARMORALL PROTECTS THINGS WORTH KEEPING

ARMORALL PROTECTANT
1.66 Each 4-oz. size.
Protects and beautifies items made of rubber, vinyl, leather, plastic, wood, fiberglass, and plexiglass.
8-oz. size. 3.29 Each

ARMORALL CLEANER
2.49 Each 16-oz. size.
Cleans and conditions. Ideal for car, recreational vehicles, equipment and household items.
32-oz. size. 3.99 Each.

ARMORALL ULTRA PLATE
4.29 Each
Shields and shines hard surfaces as tile, formica, porcelain, metals, paints, chrome, and fiberglass.
7-oz. size.

Woolco DEPARTMENT STORES
A DIVISION OF F.W. WOOLWORTH CO. LTD.
Town and Country Shopping Centre
Douglas Street and Saanich
Personal Shopping only, please!
Store Hours: Monday to Saturday
10 a.m. to 10 p.m.
ENJOY THE RED GRILLE FROM LIGHT SNACKS TO MEALS...

Switch to sail seen for cargo ships

By WALTER SULLIVAN

NEW YORK (NYT) — Several prominent naval architects and engineers have begun to envision New York Harbor teeming with cargo vessels bearing the vans now carried on container ships but propelled by large triangular sails.

One expert even maintains that such craft could be introduced by 1984 as the price of oil continues to soar and wind power becomes economically attractive, at least on certain routes and for certain cargoes.

The proposed craft — making use of design advances resulting from wind tunnel and tank tests and carrying outsize sails made possible by the development of strong synthetic fabrics — would not resemble the sailing ships in old prints.

The vessels would be rigged to minimize crew size, probably lacking booms or spars, so no one would have to risk his life by going aloft in heavy seas. Auxiliary engines would enable the ships to steam in light air and sail closer to the direction from which the wind is coming than would otherwise be possible.

A contract is being negotiated with the United States Maritime Administration by a group of naval architects — one a professor at the Massachusetts Institute of Technology — that would provide $108,000 for initial assessment of the feasibility of the new breed of sailing ships. To make possible computer-based comparisons of wind and fossil fuel, two shipping companies have agreed to provide data on the nature of their shipments, their finances and their routes.

Those most enthusiastic about the return to sail seem to be naval architects who sail their own yachts. Lester Rosenblatt, president of the Society of Naval Architects and Marine Engineers and himself a yachtsman, says he thinks the idea "has got real potential." And Lloyd Bergeson, also a naval architect and a sailor, concluded an article in MIT's Technology Review by asking rhetorically whether the conversion to sail power will really take place, then responding: "Definitely." Ultimately, Bergeson sees half "or even 75 per cent if need be" of ocean transport moved by sail.

Bergeson, an MIT graduate, has been general manager of two major shipyards and co-ordinated construction of the first Polaris missile submarine. He has participated in the design of 20 classes of commercial and naval vessels, including the first large liquified natural gas tanker, and is a member of the American Bureau of Shipping, which certifies one-third of the world's cargo ships for insurance purposes. Last year he sailed alone across the Atlantic.

Also participating in the project to assess a return to wind power are Prof. Henry S. Marcus of the MIT Department of Ocean Engineering and Frank MacLear, a well-known designer of ocean yachts.

They plan to examine both catamaran and single-hulled designs. Catamarans, which have two separate hulls some distance apart, are more stable than single-hull vessels and can therefore carry 20 to 40 per cent more sail but cannot sail as close to the wind. Rosenblatt's firm at 350 Broadway in New York has designed ocean-going catamarans as long as 245 feet, and he believes that the wide span between the twin hulls of such vessels could carry a sizable number of cargo containers.

Under favorable wind conditions, Bergeson says — for example, on a run from Barbados to Puerto Rico — a catamaran could average better than 20 knots. Moreover, catamarans can be beached and unloaded with bow ramps, a capability that would be advantageous in some areas.

To make a cargo-carrying sailing ship fast enough and reliable enough to be economical, Rosenblatt says, it would have to have auxiliary engines about 25 per cent as powerful as the engines required for conventional craft.

Bergeson proposes that such ships have 75 per cent of the power required by conventional craft, adding that a reduced dependence on power would mean that onmost routes such ships would need to carry only a quarter as much fuel as conventional vessels.

He and his partners in the project plan to build two three-masted prototypes — a 180-foot single-hulled craft and a 220-foot catamaran — for ocean trials. The researchers will explore the possibility of fitting both prototypes with one or more centreboards — keels that can be hauled up to reduce drag when the vessel is running before the wind and a keel is superfluous.

While "super sailing ships" of 200,000 deadweight tons (their cargo capacity) are "conceivable," according to Bergeson, they probably would not be practical, and vessels of about 8,000 tons are considered more attractive. The MIT study will consider ships of as much as 48,000 deadweight tons.

The largest sailing vessels of the past — the seven-masted schooner Thomas W. Lawson, built at Quincy, Mass., in 1902, and the Preussen, a German square-rigger completed the same year — carried only 8,000 deadweight tons.

A square-rigger like the Preussen with a theoretical hull speed of 22 knots averged only 7.5 knots, largely because the growth of marine organisms on her hull slowed her speed. Moreover, the Preussen's 53 sails were handled by 41 deckhands, and her five masts carried so much rigging that auxiliary power would have been of little help in pushing her against the wind.

Since the heyday of sail, however, anti-fouling paint has been developed to protect metal hulls and boom-free designs applicable to schooner rigs have been devised. Some operate like the roller-reef jibs carried by many yachts today. Under control from the deck, the sail can be wound around a roller extending the full length of the luff, or forward, edge of the sail and just as readily unrolled.

Using such devices, the 4,000 square feet of sail carried by the single-masted, 87-foot cutter Aria, designed by MacLean, can be unfurled or taken in by a crew of three in 40 seconds or by a crew of two in two minutes.

A feasibility study on the modernization of the square rigger that was conducted in the 1960s by the Institute for Ship Building in Hamburg, Germany, indicated that the speed of earlier designs could be more than doubled. A 1974 study at the University of Michigan examined designs as large as 45,000 deadweight tons, but oil prices at that time were not high enough to make such ships seem economical.

The MIT group expects to take about a year for the first phase of its study, then to spend two-and-a-half years building and testing the two prototype ships.

Rosenblatt does not consider nuclear propulsion likely as an alternate replacement for fossil fuels if only because of the radioactive waste disposal problems, and some experts fear that a return to the heavy use of coal in ocean-going vessels would add enough carbon dioxide to the atmosphere to change its transparency characteristics and alter climate.

Nevertheless, Rosenblatt concedes, a return to sail "will take a tremendous overcoming of inertia."

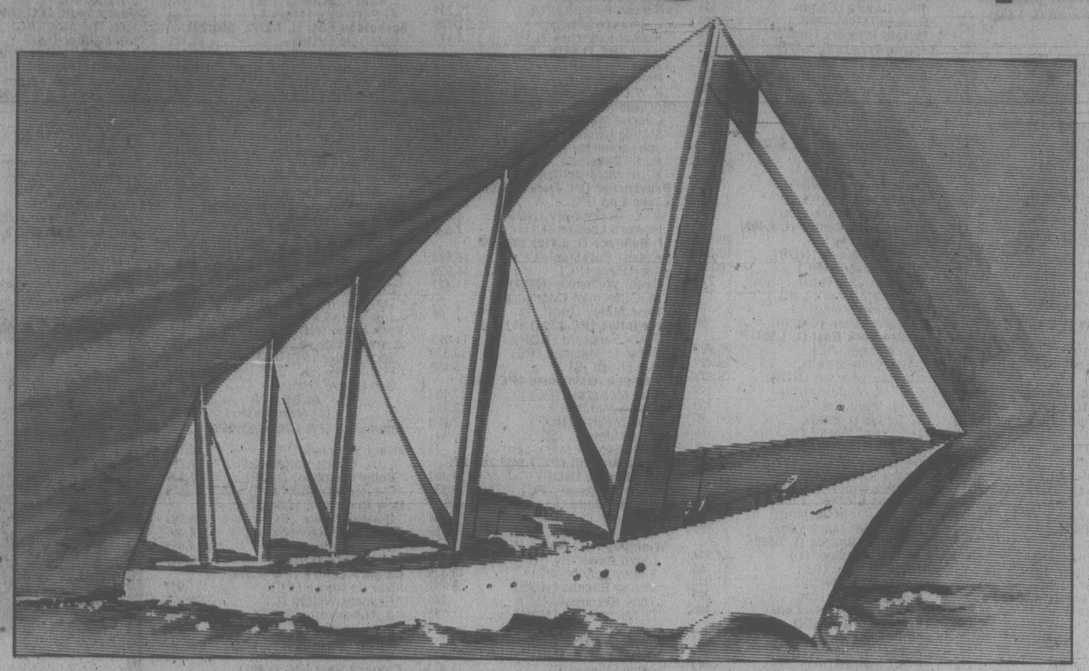

Rig proposed for new ships would eliminate need for crew to go aloft to handle sails

FORD FAIRMONT

A COMPACT CAR FOR THE 1980's HERE'S WHY!

- "One of the world's 10 best cars for a changing world." — "ROAD & TRACK"
- "North America's best selling new car ever." — (1978 MODEL YEAR)
- "The utmost in transportation for the least in original and upkeep costs." — "CAR & DRIVER"
- "Really, the Fairmont has to be driven to be appreciated." — "ROAD & TRACK"

31 MILES PER GALLON HIGHWAY*
21 MILES PER GALLON CITY*
3.3 LITRE 6 CYLINDER AUTOMATIC ENGINE
(*SOURCE—CANADA TRANSPORT)

- Available in 2-Door, 4-Door, 2-Door Futura Coupe, 4-Door Station Wagon.

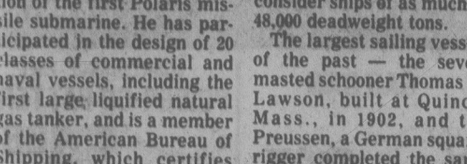

STOCK NO. 9202 1979 FAIRMONT 4-DOOR
3.3 litre 6 cylinder engine, automatic, power steering and brakes, whitewall radial tires, electric rear window defroster, exterior accent group, body side mouldings, AM radio.

$6695

PETER POLLEN FORD
YATES AT COOK D.L. 745A 384-1144
r 5-17

CAPITAL SUPER FOODS

OPEN DAILY 9-9

50 WEST BURNSIDE

PRICES EFFECTIVE MAY 24, 25, 26 ● AMPLE PARKING ● EVERYDAY SAVINGS ● CONVENIENT HOURS We reserve the right to limit quantities

GIGANTIC!! SALE

CHECK THESE SAVINGS!

M.J.B. COFFEE 2-lb. tin 5.19

CRISCO SHORTENING 3-lb. tin 2.29

CARNATION CANNED MILK 385 ml New Size 2/79¢

OCEAN BEAUTY SHRIMP 4½-oz. 1.19

SWIFTS PREMIUM CHICKEN LOAF 1-lb. sliced 1.39

CANADA GR. A GRAIN FED BEEF

MISS MEW CAT FOOD 4 6-oz. 99¢

SIRLOIN STEAK lb. 2.89

DARE COOKIES Chocolate Chip, Chocolate Fudge, Cinnamon Danish, French Creme 15.9-oz. 1.09

PAMPERS DISPOSABLE DIAPERS TODDLER, 24 per box 3.49

CLUB STEAK lb. 2.89

DUNCAN HINES COUNTRY RECIPE CAKE MIX 89¢

PAMPERS DISPOSABLE DIAPERS EXTRA ABSORBENT, 24 per box 2.69

T-BONE STEAK lb. 3.09

CARNATION FLAKED LIGHT TUNA 6-oz. 75¢

McCAIN FROZEN DEEP N DELICIOUS CAKE 19-oz. 1.29

PORTERHOUSE STEAK lb. 3.19

SUNRYPE APPLE SAUCE 2 14-oz. 75¢

SWANSON FROZEN MEAT PIES Beef, Chicken, Turkey 49¢

FRESH ROASTING CHICKEN UTILITY lb. 99¢

HEINZ TOMATO JUICE 48-oz. 79¢

McCAIN FROZEN FRENCH FRIED POTATOES 2 lbs. 69¢

FLETCHERS No. 1 COTTAGE ROLL lb. 1.89

REYNOLDS FOIL WRAP 18"x25" 1.19

OROWEAT BRANOLA WHOLE WHEAT BREAD Reg. 1.25 24-oz. 89¢

SCHNEIDERS BROKEN MAPLE COOKED HAM 6-oz. 99¢

ROMPER DOG FOOD 3 25-oz. 99¢

SILVERWOOD SOUR CREAM 500 g 85¢

SCHNEIDERS BEEF PATTIES 2-lb. box 3.49

No. 1 CHIQUITA OR DOLE BANANAS 3 lbs. 89¢

S.O.S. SCOURING SOAP PADS 18 per box 85¢

DUNCAN HINES COOKIE MIX Chocolate Chip, Double Chocolate 1.19

CANADA No. 2 LONG ENGLISH CUCUMBERS ea. 49¢

KELLOGG'S RICE KRISPIES 750 g 1.29

Oatmeal, Peanut Butter, Sugar 1.09

No. 1 GREENHOUSE TOMATOES Large lb. 79¢

CLASSIFIED ADVERTISING

Vancouver Island's Largest Shopping Centre in Print

386-2121
Monday through Friday 8 a.m. to 6 p.m.
Saturday 8 a.m. to 5:30 p.m.

386-2121
Monday through Friday 8 a.m. to 6 p.m.
Saturday 8 a.m. to 5:30 p.m.

CLASSIFIED ADVERTISING

Combination advertising must appear first in the Daily Colonist and then in the Victoria Times without change.

RATES

All rates quoted are for insertion in both the Daily Colonist and Victoria Times.

SPECIAL PRIVATE PARTY WORD RATES
10 word minimum
1 or 2 days
14c per word per day
3 to 5 consecutive days
11.50c per word per day
6 consecutive days or more
9.50c per word per day

Real estate, mobile home, rental, clubs, organizations and business advertising does not qualify for these rates.

GENERAL WORD RATES
10 word minimum
1 or 2 days
18c per word per day
3 to 5 consecutive days
14.50c per word per day
6 or more consecutive days
12.50c per word per day

SEMI-DISPLAY LOCAL RATES
Any advertisement which varies from 6 pt. regular classified style shall be considered semi-display.
14 agate lines per column inch.
1 or 2 days
65c per agate line per day
3 to 5 consecutive days
58.50c per agate line per day
6 or more consecutive days
52c per agate line per day

NATIONAL AND OUT OF PROVINCE RATE
Regular Classified 19c per word.
Semi-Display 75c per agate line.
14 agate lines per column inch.

BIRTH NOTICES
Up to 30 words $3.75
Each additional word 14c

DEATH NOTICES, MEMORIAL NOTICES AND CARDS OF THANKS
56c per count line per day
3 consecutive days
48.50c per count line per day

PRIVATE BOX NUMBERS
$3.25 except Help Wanted Advertisement, $5.00 which includes a Position Filled Advertisement.

Contract rates for local businesses available on request.

CLASSIFIED ADVERTISING COPY DEADLINES

REGULAR CLASSIFIED advertising may be placed in The Daily Colonist and Victoria Times up to 5 p.m. the day prior to publication.

SEMI-DISPLAY advertising may be placed in The Daily Colonist and the Victoria Times up to 3 p.m. the day prior to publication.

CLASSIFIED SERVICE FOR DUNCAN COWICHAN VALLEY AND CHEMAINUS

Classified Ads placed through Duncan office before 3:00 p.m. will appear in the following day's papers.

746-6181

TERMS OF PUBLICATION

F.P. Publications (Western) Limited shall not be liable for non-insertion of any advertisement beyond the amount paid for such advertisement.

In the event of error occuring the liability of F.P. Publications (Western) Limited shall not exceed the charge for the space actually occupied by the item in question.

All claims of error in publication shall be made within 12 hours thereafter and if not made shall not be considered. No claim will be allowed for more than one incorrect insertion nor for errors not affecting the value of advertisement.

All estimates of cost are approximate. Advertisers will be charged with space actually used.

All advertising copy will be subject to the approval of the Victoria Press, who reserve the right in its sole discretion to classify, reject or insert copy furnished.

All advertisements must comply with the British Columbia Human Rights Act. This act states no advertisement may state or imply a preference, limitation or specification on the basis of an applicant's race, religion, colour, marital status, ancestry, place of origin, age; or sex (unless the matter relates to the maintenance of public decency AND prior approval has been obtained through the Human Rights Branch).

While every endeavor will be made to forward replies to box numbers to the advertiser as soon as possible, we accept no liability in respect of loss or damage alleged to arise through either failure or delay in forwarding such replies, however caused, whether by negligence or otherwise.

NOTICE OF COPYRIGHT

Full complete and sole copyright in any advertisement produced by F.P. Publications (Western) Limited is vested in and belongs to F.P. Publications (Western) Limited, provided, however, that copyright IN THAT PART AND THAT PART ONLY of any such advertisement consisting of illustrations, borders, signatures or similar components which is, or are, supplied to Victoria press by the advertiser in the form of reproduction proofs, veloxs, engravings, etc., and incorporated in said advertisement shall remain in and belong to the advertiser.

BUSINESS OFFICE HOURS

Monday to Friday
8:30 a.m. to 5 p.m.

Mailing Address:

Victoria Press
P.O. Box 300
Victoria, B.C.
V8W 2N4

PHONE DIRECT
386-2121
TO PLACE YOUR CLASSIFIED ADVERTISEMENT

CLASSIFICATION INDEX

VITAL STATISTICS
1 Births
8 Cards of Thanks

THE FOLLOWING SEVEN CLASSIFICATIONS - ON THE LAST PAGE OF CLASSIFIED
308 Cards of Thanks
305 Deaths and Funerals
312 Florists
310 Funeral Directors
309 In Memoriams
313 Miscellaneous
311 Monumentals

NOTICES
14 Announcements
16 Catering, Banquets and Reception Rooms
15 Coming Events and Meetings
20 Lost and Found
18 Places to Visit
17 Restaurants

EMPLOYMENT
28 Employment Service
21 Help Wanted — General
22 Office Help
26 Part Time — Temporary Help
24 Sales Persons and Agents
30 Situations Wanted
23 Skilled Trades
25 Teachers

BUSINESS SERVICES AND DIRECTORY
36 Business Services and Directory

PERSONAL SERVICES
33 Bands, Musicians and Orchestras
40 Business Personals
43 Dancing
42 Education
71 Music Teachers
39 Personals
34 Pre-Recorded Music
32 Trade Schools
38 Travel

MERCHANDISING
83 Aircraft
117 Antiques and Arts
78 Bicycles
80 Boats and Marine
65 Building Supplies
93 Cameras, Supplies and Photo Finishing
127 Chicks, Poultry, hatching Eggs, Supplies
101 Children's Miscellaneous
116 Coins and Stamps
135 Farm Implements
60 Fuel
97 Furniture
105 Garage Sales
120 Garden Supplies
99 Groceries, Meats and Produce
130 Heavy Equipment and Machinery
128 Livestock, Supplies and Events
100 Miscellaneous for Sale
103 Miscellaneous Wanted
109 Miscellaneous to Rent
77 Motorcycles
70 Musical Instruments
125 Pets and Supplies
96 Ranges, Stoves and Furnaces
92 Sporting Goods
81 Sailboats
115 Swaps
63 Timber
98 TV, Stereo, Radio Sales and Service
112 Wanted to Rent, Miscellaneous

AUTOMOTIVE
155 Automobile Financing and Insurance
164 Auto Body and Painting
168 Campers, Trailers and Motor Homes
166 Cars and Trucks Wanted
150 Cars for Sale
148 Lease Vehicles
149 New Car Directory
160 Parts, Accessories and Service
151 Sports, Import Cars
158 Tires
154 Trucks, Buses and Vans
156 U-Drive and Auto Washing

ACCOMMODATION
185 Convalescent and Rest Homes
175 Hotels
178 Summer Homes, Cottages and Resorts
181 Tourist Accommodation

RENTAL
201 Apartments to Rent, Furnished
200 Apartments to Rent, Unfurnished
203 Apartments Wanted
206 Duplexes to Rent
207 Duplexes Wanted to Rent
202 Furniture to Rent
215 Halls, Warehouses, Stores and Offices to Rent
197 Housekeeping Rooms to Rent
199 Housekeeping Rooms Wanted
211 Houses to Rent, Furnished
210 Houses to Rent, Unfurnished
212 Houses Wanted to Rent
190 Room and Board
191 Room and Board Wanted
193 Rooms to Rent
194 Rooms Wanted
204 Shared Accommodations

FINANCIAL
155 Automobile Financing and Insurance
233 Mortgage Loans and Insurance
234 Mortgages for Sale
230 Personal Loans and Insurance
235 Wanted to Borrow

REAL ESTATE
280 Acreage for Sale and Wanted
240 Business Opportunities
241 Business Opportunities Wanted
247 Commercial or Industrial Properties
258 Condominiums
253 Country Homes and Properties
270 Exchange Real Estate
290 Farms for Sale and Wanted
263 Garages for Sale, Rent, Wanted
293 Gulf Island Properties
250 Houses for Sale
265 Houses Wanted to Buy
295 Listings Cancelled
268 Listings Wanted
271 Lots for Sale
294 Mainland and Out-of-Province Properties
169 Mobile Homes and Parks
273 Property for Sale
274 Property Wanted
244 Revenue Property
245 Revenue Properties Wanted
259 Townhouses
285 Up-Island Properties
256 Waterfront Properties

SUBSCRIPTION RATES

Wherever carrier service is maintained, $4.50 per month.

By mail — Vancouver Island and Gulf Islands, $7.00 per month, $20.00 per 3 months, $40.00 per 6 months, $80.00 per year. Rest of Canada, $8.00 per month, $22.50 per 3 months, $45.00 per 6 months, $90.00 per year.

Outside Canada, $20.00 per month, $240 per year.

BY MAIL
Saturday Times Only
Sunday Colonist Only
Canada 60 cents per copy, $30.00 per year.
Outside Canada, $1.10 per copy, $55.00 per year.

CIRCULATION REPRESENTATIVES

Duncan, Chemainus— Mr. HILTON HOLT	746-6181
Nanaimo	753-2766
Lake Cowichan	749-6206

United States Representatives
LANDON ASSOCIATES INC.
New York, Chicago, Southfield, Atlanta, Boston San Francisco, Los Angeles, Philadelphia, Rochester, Cleveland, Charlotte, Cincinnati, Syracuse, Hamburg, Williamstown, Clinton, Memphis, Levittown, Raleigh.

PAGE REPRODUCTIONS OR MICROFILM COPIES OF COMPLETE PAPERS AVAILABLE FOR ALL PAPERS PUBLISHED PHONE 382-7311, LOCAL 376

1 BIRTHS

BICKERTON — Born to George and Kiuane, a boy, Christopher Ryan, 7 lbs. 15 oz. on May 1st, 1979. Thanks to Drs. Adey, Dickson, Popkin, Clements and staff and Victoria General.

GILLION — Born to Gordon and Catherine a blessing from God, a son, James Gordon, 8 lbs. 2 oz. on Sunday, May 13, 1979 at Royal Jubilee Hospital. Proud grandparents — Mr. and Mrs. J. F. Ralphs, Victoria, and Mrs. Z. Forsyth, Hamilton, Ontario. Many thanks to Drs. Ireland and Prevost and to the Maternity staff.

LANE — Born to Stephen and Judy (nee MacGregor) on May 16th, 1979, a daughter, Sarah Kathleen, 8 lbs., 9½ ozs. Warmest thanks to Dr. M. Morrison, Dr. D. Smith, Dr. J. S. P. Lane (grandpa), Dr. T. Sidhu, Dr. N. Hrycluk, and the Maternity Staff at Victoria General Hospital.

MACWILLIAMS — Mac and Mary of Sidney, B.C. are happy to announce the birth of their 2nd grandchild, Michael Ronald Charles, 7 lbs. 12 ozs. on 21st May 1979 (Victoria Day). Proud parents are Ron and Julie of Prince George, B.C. soon to be in Fort Langley, B.C. Brother to Rhonda and nephew for Ian at U.B.C. All well and happy.

OBEDKOFF — Born to Bill and Jill on May 16, 1979, a girl, Paula Jill, 7 lbs. 9 ozs. Thanks to Drs. Macgregor and Sidhu and staff at Victoria General Hospital.

ROBB — John and Gerry (nee Kendall) are delighted to announce the birth of Kenneth John Drysdale, 8 lbs. 4 oz. on May 17, 1979. A brother for Kelly. Our special thanks to Drs. J. H. Graham Marr, M. W. Wirk, McGoughy and R. J. H. Maternity Staff.

WILLIAMS — Born to Gerry and Penne on May 14th 1979, a girl, Lauren Rachel, 8 lbs., 2 oz. a sister for Benjamin and Amy. Thanks to Dr. A. R. McLean and staff at Victoria General Hospital.

14 ANNOUNCEMENTS

ALICE'S PETITPOINT FORmerly Christie's on Fort St. now open for business for all your petitpoint supplies. Free delivery on orders over $5. 1291 Highrock Ave. Esquimalt, 382-5963.

15 COMING EVENTS AND MEETINGS

St. Joseph's
CHURCH HALL
745 W. Burnside Rd.
479-7413
BINGO
TONIGHT
NO GAME LESS THAN $20
20TH GAME
$100
OR BETTER
Good Neighbour Games
Door Prizes
Bonus Games
EVERY WEDNESDAY NIGHT
Early Bird Games - 7:00
25¢ A CARD, 5 FOR $1.00
20 REGULAR GAMES - 7:30
6 CARDS, $2.00
5 EXTRA GAMES
25¢ A CARD, 5 FOR $1.00
LOTS OF FREE PARKING
CONCESSIONS
BINGO

ATHLETICS
SUMMER
BINGO
WEDNESDAY
AT
Victoria Curling Club
1952 Quadra
EARLY BIRDS
No Game Less Than
$60
REGULAR GAMES
No Game Less Than
$40
10th Game
$100
20th Game
$300
Early Birds
Start 6:45 P.M.
Free Transportation to Town
After Extra 5 Games

ESQUIMALT SPORTS BINGO
ESQUIMALT LEGION
CORNER ESQUIMALT AND ADMIRALS RD.
EVERY THURSDAY
Early Bird 7 p.m.
Free Bus to Town

VIAL OF LIFE
Listen to speaker from Ambulance Employees Union at The VICTORIA WEST COMMUNITY DEVELOPMENT ASSOCIATION Annual General Meeting held May 24, 7:30pm at Vic West Community Y, 521 Craigflower Rd. 388-6120.

15 COMING EVENTS AND MEETINGS

TODAY'S SINGLE WORLD Dance No. 11 and 12. Friday and Saturday, 9-1, Tally-Ho Banquet Lounge. We honor all single's club memberships, except when they hold their regular dances. Non-members: $3.50. Members: $2.50 at the door. Victoria's best place to meet new friends. Plan to attend, you'll love it! 595-3746.

YEAR OF THE CHILD PANEL discussion. Four qualified panelists from education, health, police and social services. Question period. 8 p.m. May 24th. Cadboro Bay United Church Hall. 2625 Arbutus Rd. Admission $1.00. Refreshments.

ARTEX EMBROIDERY paints, Open House. May 24th, 10am-9pm. 1530 Edgeware, 592-0865.

BINGO, WED. AFTERNOON 1:30 pm. OAP Hall, 1600 Government Street.

16 CATERING, BANQUETS and RECEPTION RMS

GARCIA'S
Mexican and International Cuisine
104-1551 CEDAR HILL X RD.
(in the Cedar Hill Mall)
Planning an Office Party
Banquet or Special Function?
Call us at 477-7744
Banquet Facilities
For up to 100
ample covered parking

GEORGE'S BAVARIAN BANQUET FACILITIES
1021 Pandora 383-7121
INTERNATIONAL CUISINE
3 DINING ROOMS AVAILABLE
SMALL OR LARGE PARTIES
Up to 150 Seating Capacity
ENTERTAINMENT AVAILABLE ON REQUEST

BLACK PRINCE CATERING (1976) Ltd.
655 Douglas St. 388-4488. For all your catering needs in our roof top Queens Reception Room or on your premises.

20 LOST and FOUND

A REWARD
For the return of my cat. He's a neutered male, but coloured, wearing a white flea collar. Answers to the name of "shadow." Lost Saturday. Vicinity Fernwood—Vining. 595-2973.

LOST: GOLD BRACLET BEtween Saanich Rd bus stop and Shoppers Drug Mart, Woolco area. Has inscription, sentimental value, reward. 388-2356, after 4, 384-9964.

LOST MONDAY BLACK scraped motorcycle Helmet, Cordova Bay, Blenkinsop, McKenzie, Pat Bay to town, reward. 658-5898.

SUBSTANTIAL REWARD OFfered for the return of a gold Waltham pocket watch and watch chain. Lost May 3. Chain has 2 gold coins attached. 383-6085.

LOST: VICINITY FULTON RD. Triangle Mountain, male miniature white apricot poodle. 474-1328, 384-3844.

GUARD YOUR PET, PETS ARE being stolen on and off private property, day or night, Animals' Crusaders.

FOUND GRAY AND BLACK Tabby cat. Begbie—Pandora area. Flea collar. Very friendly. 598-8720.

LOST, SIDNEY, VICTORIA area, Sunday May 20th, Black Instamatic Camera. Reward. 656-3723 evenings.

LOST: MAY 17, GREY AND white, short haired, cat, spayed, Empress-Bay area. Reward, 383-0396.

LOST: 10-SPEED, SMALL frame, dark blue, Gorge-Kinsmen Park area. Reward. 386-6191 days, 384-2197 eve.

LOST: FEMALE BLUE PERsian cat, orange eyes, wearing white flea collar, vicinity Beacon Hill Park. Please help. 384-1930.

LOST MAY 16TH, WARK ST area, Childs Yellow Leader Pinto Coaster. 384-9408.

FOUND: WOMAN'S FIVE speed. Johnson St. Call Richard, 385-3931

LOST: BLACK CAT, WHITE paws, white flea collar, Carnsew-Richardson. 382-9292

LOST AROUND WOOLWORTHS, girls watch. Silver Seiko with blue face. Reward. 382-4409.

LOST: FEMALE IRISH SETter in Shelbourne area. Reward. 595-8770

LOST: GREY CAT, NO TAIL, male, neutered. Gorge-Tillicum. Reward. 384-3638

LOST OR FOUND A PET? REGister at 652-3422 or 652-1353.

FOUND: CAR KEYS AT 7 OAKS Park, 479-0650.

LOST 10—SPEED WHITE RAleigh Record. 595-5953.

21 HELP WANTED GENERAL

ADVERTISEMENTS IN THIS CLASSIFICATION MUST COMPLY WITH THE BRITISH COLUMBIA HUMAN RIGHTS ACT

MAINTENANCE SUPERVISOR SCHOOL DISTRICT No. 7 (NELSON)

Applications are invited for the position of Maintenance Supervisor and will be received up to 3:00 p.m. Thursday, May 31, 1979.
The successful applicant will be required to be fully responsible to the Board for:
1. The maintenance and repair of all buildings and land in the District.
2. For the operation of the transportation system.
3. The general supervision of all maintenance men, janitors and school bus drivers.
4. New construction or renovations to existing buildings.
5. Any other duties as assigned or required by the Board.

Applicants will be expected to have extensive experience in one or more of the building trades, and in supervision and administration.
Previous School District experience an asset.
Salary Range: $25,000 to $30,000 per annum.
Starting Date: As soon as available.
Apply in writing giving full details as to training, experience and references to:
H. S. Nunn,
Secretary-Treasurer,
308 Anderson Street,
Nelson, B.C.
V1L 3Y2.

HIGH VOLUME QUALITY
RESTAURANT

has openings in Victoria and Vancouver for fully experienced food managers and working chefs. Excellent salary and benefits to qualified individuals. All resumes held in strict confidence. Apply Victoria Press Box 162.

MAJOR NEW 87-SUITE APARTment complex requires competent couple as managers. References required. For interview appointment: 384-2944; evenings: 477-7630.

WAREHOUSE-ASSEMBLING art work. Minimum wage. Fill out applications at 817 Government.

WANTED COOK AND WAITER or waitress. Call 598-3113.

CARETAKER COUPLE FOR 60 suite apartment. 592-7678.

21 HELP WANTED GENERAL

ADVERTISEMENTS IN THIS CLASSIFICATION MUST COMPLY WITH THE BRITISH COLUMBIA HUMAN RIGHTS ACT

741(VIC) COMM SQN

Students! Are you interested in doing something interesting and challenging this summer? At 741(Vic) Comm Sqn, we are offering an eight week summer Youth Employment Program which provides training in radio operations, small arms, fieldcraft, map using, first aid and more. The program runs from 9 Jul-31 Aug.79. In addition this summer employment may lead to part-time winter employment which would provide further traning in other aspects of communication. To apply; must be a student between 17-34 with a Canadian citizenship and physically fit. 383-3133 Tues- Sat., 8-4 pm and Thurs 7-10pm.

TOWN OF LADYSMITH HELP WANTED

Applications are invited for the position of full time Fire Chief of the Town of Ladysmith.

A job description covering this position may be examined at the Municipal Office in Ladysmith, or will be provided upon request.

Starting salary for this position will be $16,000.00 per annum.

Application, stating age, qualifications and experience, should be in the hands of the undersigned not later than 5:00 p.m. on the 22nd June, 1979.

J. W. Runciman
Town Clerk
Town of Ladysmith
P.O. Box 220
Ladysmith, B.C.
V0R 2E0

HOUSE PARENTS WANTED

Couple wanted to operate an independent group receiving home. Experience in parenting or child care is preferred. This couple should be prepared to care for a group of 3-6 teenagers and younger children, some of whom may have social and behavioral problems. House parents should be able to develop positive relationships with the children, while providing them with structure and security. They will be expected to assist in the behavioral assessment of some children. Co-Operation with the Ministry of Human Resources and other community resources is essential in meeting each childs needs. Some bookkeeping experience would be useful. Financial arrangements are to be negotiated.

Please call Andrea Cantelon at 598-5121.

ROYAL OAK AREA

DAILY COLONIST ROUTES ARE COMING AVAILABLE IN THE FOLLOWING AREAS:

WEST SAANICH ROAD
Wilkinson to Scarborough
PIPELINE
GOYETTE AND ROSEHILL
OLD WEST SAANICH 4924-5390
These Routes have from 30 to 40 Subscribers and pay a monthly profit of $1.28 per subscriber plus Territorial and Insert Allowance. To Apply or for Additional information Call:
J. Bradford
383-4111 ex. 164.

Craigflower Rd. Admirals Rd. Esquimalt Area

A Daily colonist Route is available in each of the above areas. For approximately 1½ hours of your time in the early morning you can have a regular income of around $125 to $150 per month. This would be suitable for an adult, student or pensioner, some means of transporting the papers is necessary.
For further information please phone Mr. Fox, Colonist Circulation Department 383-4111.

RESIDENT ASSISTANT MANAGERS

Ambitious older couple as live-in assistant managers for a large, modern apt. building with swimming pool. Duties mainly cleaning and maintaining. Alternate weekends off. Reply to Victoria Press Box 174.

POST SCHOOL GUIDANCE COUNSELOR
Duties: Assist students to choose career, help students establish financing, help them to gain entrance to education facilities. Monitor students progress through visits. Help students with personal problems.
Qualifications: Education or counselling degree preferred. Must have ability to communicate well with Indian students. Must have broad interests.
Salary: Negotiable
Mail full resume to Band Manager, Sheshaht Band Council, Box 1218, Port Alberni, B.C. V9Y 7M1.
Closing Date June 1.

BOYS—GIRLS Adults—O.A.P.'s

Medium sized Daily Colonist routes available soon in following areas.

WOOLCO—DARWIN
CLOVERDALE—BETHUNE
COOK—QUADRA
MAPLEWOOD—TATTERSALL

Monthly profits between $70-$100. Depending on route size. For further information phone Mr. E. Ring at 383-4111 and leave name and phone number.

TELEPHONE RECEPTIONIST

Earn up to $4.50 per hour with bonuses, full time and part time. Must dress neat and speak clearly. No experience necessary, we train. Apply in person to
#259-560 JOHNSON
MARKET SQUARE
PANDORA ENTRANCE
MON.-SAT.
10 A.M. TO 7 P.M.
NO PHONE CALLS PLEASE

RESIDENT MANAGER

Experienced couple as Managers for 170 suites plus, must be capable to do all phases of apartment management. Wages negotiable, above scale. Reply to Victoria Press Box 191.

LOCAL LIGHT DELIVERY

Must have car or motorcycle, know the city and have desire for above average income. Full or part time. Apply 10 a.m. to 7 p.m. Monday thru Sat.
#259-560 JOHNSON
MARKET SQUARE
PANDORA ENTRANCE

DAYTIME BABYSITTING, MY home. Phone 479-5692.

21 HELP WANTED GENERAL

ADVERTISEMENTS IN THIS CLASSIFICATION MUST COMPLY WITH THE BRITISH COLUMBIA HUMAN RIGHTS ACT

ASSISTANT MANAGER COUPLE

An opening for energetic couple to help manage a large Adult Oriented Apartment block. Must be fully experienced in all phases of operation. Please apply in writing to Victoria Press Box 81.

AUTO PARTS MANAGER AND COUNTER SALESMAN

Must have a minimum of 5-year's experience in jobber parts house and must have ability to sell full line of parts and accessories. Excellent remuneration Reply to Victoria Press Box 179.

SENIOR ACCOUNTING PERson required for Nanaimo firm of Chartered Accountants. Previous experience in public accounting a requisite. Duties to include preparation of financial statements and audit functions. Reply in confidence with resume to P.O. Box 434, Nanaimo, B.C., V9R 5L3.

DAYCARE REQUIRED FOR 7 year old girl, starting July 2nd, Keating School area, Central Saanich. 4 days per week, approximately 4 hours per day. Afternoons only. No weekends. Transportation required. Reliable person only need reply. 652-4759.

RESIDENT MANAGERS

FOR A 35 STE. BLDG. PLEASE APPLY AT 350 GARBALLY ROAD 8:30 A.M.-5:00 P.M. OR PHONE 383-1141, MR. GANNER FOR APPOINTMENT.

Unisex Hairstyling

Tremendous opportunity for a top hair stylist for Unisex Shop at Hillside Mall, 1688 Hillside Ave. Top percentage or guaranteed wages. Phone 595-0633 or apply personally.

RESIDENT CARETAKERS

Must be good handyman capable of making small repairs and painting. 83 Townhouses. Very good salary for the right couple. Call 385-2458 for appointment.

"COUPLE WANTED TO HELP on isolated seaside homestead. Carpentry, gardening, handyman skills needed. Will provide cottage, boat, food, $200 month. Write Ken Brydges, Beaver Creek, Blind Channel, B.C. V0P 1B0.

CHARTERED ACCOUNTANT required by expanding Nanaimo C.A. firm. Preference given to recent graduates with auditing exposure. Early partnership opportunity. Reply in confidence to P.O. Box 434, Nanaimo, B.C., V9R 5L3.

AGRESSIVE BAKERY PRODucts driver salespersons to call on supermarkets Vancouver Island, above average renumerations, Fringe benefits. Promotable qualities desireable. Previous grocery experience an asset. Victoria Press, Box 175.

HELP! NEED KINDLY lady/student to look after my 3 year old during days and my 7 year old after school and over summer holidays, my home preferred, will consider live-in arrangement. View Royal area, 479-1496.

LOOKING OUT FOR #2

Citizen Advocay is looking for volunteers to help handicapped people on a 1 to 1 basis. Phone 388-4244.

CARETAKER

Married couple (only one working) for 32 ste. apt. dependable, good gardening a must, capable of minor repairs. No children or pets. Victoria Press Box 181.

SUBSTITUTE MOTHER FOR 16 month old boy, weekday afternoons. Must be on long term basis, good nutrition important, prefer woman with child/children. Richmond, Shelbourne, Sears area. 595-2618.

LADIES AND GENTLEMEN, unemployed, looking for a job that will pay better than average. Qualifications: must have a car, desire to make money and willing to work. Phone 9am-5pm, 478-9566.

IS THERE AN EX-SERVICEman type who would like to add to his pension by looking after a shift in dispatching office, not high pay but an interesting job, Sidney area. Reply to Victoria Press Box 142.

EXPERIENCED INSIDE parts person for Vancouver Island Automotive Jobber. Good future for energetic person. Written applications to Mr. B. Williams, 960 England Ave., Courtenay, B.C.

EXCLUSIVE SALON REquires full and part time experienced stylists. All phases of styling essential. Excellent opportunity for right people. 477-1869, ask for Chris or Richard.

REQUIRED FOR LODGE IN Northern B.C. short order cook. Must be able to meet the public and waitress/waiter. Phone Bettie Stewart, Minaker River-6458. Must go through Fort Nelson B.C. operator.

CAREER OPPORTUNITY
Experienced manager wanted immediately for 25 unit motel in Campbell River. Reply in own handwriting to 1665 Meredith Rd, Nanaimo, B.C.

Automotive Parts Salesperson
Needed for part-time counter sales in Auto Parts Store. Reply to Victoria Press Box 180.

FASHION FOCUS

HAIR DESIGNERS LTD.
Requires male and female models for haircutting, no charge. 385-3641.

YOU SPEND MONEY IN YOUR spare time - why not make some too? If you have 6 to 8 hours a week to spare we'll show you how. No Minors. Phone 478-6677 for appointment.

LEADING HOTEL DINING room requires Hosts, Hostesses, Waiters, Waitresses and Banquet people. Full an part time. Apply in person to 1175 Beach Drive between 2-5 pm.

BE CREATIVE, EARN EXTRA income teaching "Tri-Chem", decorative hobbycraft. No experience necessary. Advancement opportunity call 478-6047 between 8am-8pm.

TIME ON YOUR HANDS?
Volunteers are urgently needed to help plan and operate a medieval village fair. Please call Bob or Paul at 384-7441 12-4 pm. Mon.-Fri.

FINDING A GOOD JOB ISN'T everything, why not volunteer and help a handicapped person become more independent. Phone Citizen Advocacy 388-4244.

COMFORTABLE HOME IN VIctoria offered to mature woman in return for light housekeeping, in two bedroom home, for elderly gentleman. Some remuneration. 658-8177

EXPERIENCED SHORT order cook required Immediately. Willing to work shifts and wait table. Call 595-4596, leave name, phone number and job experience after tone.

EXPERIENCED SALESPERson, Fashion lewelery and gifts. Victoria Press Box 193.

21 HELP WANTED GENERAL

ADVERTISEMENTS IN THIS CLASSIFICATION MUST COMPLY WITH THE BRITISH COLUMBIA HUMAN RIGHTS ACT

LARGE LOCAL INSTITUTION requires an in-house real estate appraiser with a minimum of two years experience on AACI program. Applications in confidence to Victoria Press Box 198.

WAITERS AND WAITRESSES required for dining room, French service required, only experienced need apply to 1021 Pandora after 5pm.

PENSIONER TIRED OF LIVing alone seeks housekeeper companion. Intelligent, well educated lady, no drifters. Apply Victoria Press Box 135.

HYGENIST REQUIRED FOR prevention oriented practice. In Sidney, 2 days a week. Apply at 202-9775 Fourth Street, phone 656-4814.

ASSISTANT MANAGER REquired immediately. Finance or banking experience preferred. Apply in person to Mr. A.R. Morrison, 2018 Douglas Street.

MATURE SALESPERSON. Busy retail store. Evenings and Saturday. Retail experience necessary. 20-24 hours per week. Victoria Press Box 140.

WANTED WORKING MANager for veterans club situated in Vancouver, starting date as early as possible, wages negotiable. Victoria Press Box 153.

SALES PERSON FOR BAKERY, to work mainly Saturdays and relieve for staff holidays, apply in person Cedar Hill Bakery before noon.

OCCASIONAL BABY SITTER needed, some days and some weekend evenings. Must have experience with 1-4 years old. Esquimalt High area. 386-3065.

WOMAN WITH NURSING EXperience required to look after semi paralyzed lady from 9am-2pm Monday-Friday, Oak Bay area, references. 592-1110.

EXPERIENCED FULL TIME waiter-waitress, day shift, coffee shop experience necessary. Apply in person to The Highlander Cafe, 707 Pandora Avenue.

BEAUTY CONSULTANT FOR Nutri Metics, organic and natural products, no obligation, training May 28 and 30. Call Bette Goodman, 478-5298.

HELP WANTED. STUDENT required for after school general cleanup. Apply in person at Tiffany's Fine Foods, 2935 Tillicum Rd.

ESQUIMALT DONUT HOUSE Pleasant, clean counter help wanted. Full or part time positions available. 382-3444 or apply in person between 10am-2pm

WANTED IMMEDIATELY RESponsible live-in babysitter housekeeper on a full time basis for 3 children on Thetis Island, Call anytime 246-4209.

EXPERIENCED HAIRDRESSer wanted, good working conditions. Must be able to take over clientelle in Esquimalt. 384-6100 or 478-6366

WANTED RELIABLE CARING person to babysit 9-month old boy, 3 days per week (Monday to Wednesday). Cedar Hill Golf Course area. 595-2366.

ACCOUNTS RECEIVABLE COLLECTOR, SALARY PLUS COMMISSION. 478-5541. ASK FOR JIM.

Experienced dining room waitress, permanent position, apply in person, Hungarian Village Restaurant.

LADYS' HAIRDRESSER, PERmanant part time. Annas Taylor Beaty Salon, 1004 Broad Street, 383-6015, 598-1849 (after 6).

COOK EXPERIENCED IN French Cuisine, full time, apply after 3 pm. at Antonios Restaurant.

WANTED IMMEDIATELY EXperienced Furniture mover. Send resume to PO Box 246 Station E, Victoria, B.C. V8W2N2.

RETIRED COUPLE WANTED to Manage 12 suite apartment building in Esquimalt. Please contact 592-0381 between 6-7 pm.

UNWED MOTHER WANTED TO live in, lovely older home, to help look after house and baby. Victoria Press Box 148.

EXPERIENCED FARM TRACtor driver required. Only experienced Persons need apply. Apply to 205-3400 Douglas St., 382-4274.

NEED RELIABLE BABYSITter, my home, Monday-Friday, for 1 and 3 year old. Marigold area. 479-9776.

MATURE PERSON WITH REtail jewelry store experience required full and or part time. LJS, 634 Fort St.

EXPERIENCED DINING room help wanted, part time. Evenings. Apply in person 2558 Bevan Ave, Sidney

EXPERIENCED WAITERwaitress for night shift only, apply in person after 4:30 Peacock Restaurant.

CRAFT PROGRAM
Need volunteers. If you can help 2 hours per week, please call, 386-2269.

MATURE STUDENTS WITH painting experience. Send brief resume to Victoria Press Box 176

WANTED-FULLY QUALIFIED or last year apprentice body man for Mid Island dealership. 334-3733.

PART TIME CHAMBERMAIDS and waiter/waitresses required by Olde England Inn. Call 388-4353.

WANTED-LADY FOR SAT. AND Sun. for sick lady, meals, non smoker preferred, own transportation. 658-8028.

GARDENER AND CLEANUP person wanted, minimum wage. Apply #100-3490 Saanich Rd. 10 am-11:30 am only.

MAUDES MAIDS
requires further part time persons for home cleaning teams. 384-8694.

Experienced general cook. Permanent position. Apply in person, Tokai Villa Restaurant.

PUPPY LOVE PET GROOMING requires experienced Poodle groomer. 595-1243

LIVE-IN HOUSEKEEPER FOR elderly disabled lady with house, salary. Days 595-9310, evenings 383-8516

HEAD HOUSEKEEPER FOR 70 unit Motor Inn. Experienced only. Apply 1850 Douglas Street.

EXPERIENCED SALESPERson for fashion wear store. 595-7143.

BABYSITTER NEEDED, close to Richmond School, nighttime. 598-1246.

MATURE EXPERIENCED cleaning lady for small resthome, references required. 384-4555.

MATURE RELIABLE SITTER, my home preferred, days. Near McKenzie School. 479-2276

EXPERIENCED COFFEE shop waitress-waiter. Apply in person Tokai Villa Restaurant.

MATURE WOMAN TO BABYSIT in my home, approximately 20 hours week. 479-8336

OLDER LADY WITH CAR; BAbysit home occasional weekends. 479-9168

RESPONSIBLE 14 OR 15 YEAR old to babysit occasional weekends. 2-year old girl. 385-8737.

21 HELP WANTED GENERAL

ADVERTISEMENTS IN THIS CLASSIFICATION MUST COMPLY WITH THE BRITISH COLUMBIA HUMAN RIGHTS ACT

****AVON****
******1001******

KIDS GOING BACK TO SCHOOL? Now you've got the extra time to earn extra money selling Avon. And flexible hours mean you're home when your kids are.
Immediate openings:
BRENTWOOD BAY, OLDFIELD RD, TOWNSEND RD, OLD WEST SAANICH RD, PEDDER BAY MARINA, GARNET, CEDAR HILL, BRACKEN, WHITTIER, 7-OAKS, ELLISTON, COOK, PALMER, BRODICK, EDGEMONT, SAN LORENZO, MONTFORD. Call 384-7345.

BABYSITTER WANTED FOR 15 month old boy, Quadra-Tolmie area. Phone after 6, 383-3023. Government subsidy

22 OFFICE HELP

ADVERTISEMENTS IN THIS CLASSIFICATION MUST COMPLY WITH THE BRITISH COLUMBIA HUMAN RIGHTS ACT

BOOKKEEPER

Our client is seeking an experienced Bookkeeper to handle several sets of books to Trial Balance. Congenial office in Colwood area. 4-5 years experience preferred. Salary commensurate with qualifications.

PRIME PERSONNEL
385-7012

TWO SECRETARIES FOR PUBlic practice accounting firm. Work available in Victoria or Sidney. Accurate typing a must, a knowledge of bookkeeping an asset. Send resume to: Mann Moulson & Co. 912- 1175 Douglas St., Victoria, B.C. V8W-2E1.

TELLER REQUIRED IMMEDIately. 1 to 2 years Canadian Banking experience an asset. Please contact Mrs. C. Taylor or Tom Brown 388-5511.

EXPERIENCED MEDICAL Office assistant required. Reply to Victoria Press Box 157.

23 SKILLED TRADES

ADVERTISEMENTS IN THIS CLASSIFICATION MUST COMPLY WITH THE BRITISH COLUMBIA HUMAN RIGHTS ACT

WINDSOR MACHINE CO. LTD., Victoria Saw Chain Division Requires tool and dye makers. The people we are looking for should be fully qualified journeymen, experienced in all aspects of building and maintaining steel and tungsten carbide progressive dyes. These positions offer top wages and 100% company paid fringe benefits. If you are interested apply in person to Windsor Machine Co., 754 Fairview Road, Victoria or phone 384-4631 or forward a resume to the above address.

The Blue Army

Requires
GARDENERS
CARPENTERS
HANDYMEN

Immediate work available for experienced self employed tradesmen to handle additional work in Victoria. Phone
385-7755 9 a.m.-5 p.m.

REQUIRED MACHINISTS FOR expanding business in Alberta oilfield. The town of Drayton Valley has a population of 5500 and is located

25 TEACHERS

ADVERTISEMENTS IN THIS CLASSIFICATION MUST COMPLY WITH THE BRITISH COLUMBIA HUMAN RIGHTS ACT

SCHOOL DISTRICT No. 54 (SMITHERS) DISTRICT SPECIAL COUNSELLOR

Required for September 1, 1979, the District Special Counsellor will be expected to provide counselling and diagnostic services for special needs students and provide assistance to classroom and learning assistance teachers in determination of appropriate programs to meet needs.
A background in career education would also be desirable.
Also required: SPEECH THERAPIST.
Applications with appropriate documentation should be sent to:

Mr. A. V. MacMillen
District Superintendent of Schools
Box 2890
Smithers, B.C.
V0J 2N0

Principal

A teaching-principal for Christ the King Junior High School is required for Whitehorse.
This Roman Catholic High School has approximately 200 students and a staff of 10.5. This position is effective September 1979.
Salaries paid will be commensurate with training and experience and in accordance with the conditions of the collective agreement.
Applications should be sent to:
Mr. John MacNeill
A/Regional Superintendent of Schools (Urban)
Department of Education,
P.O. Box 2703,
Whitehorse, Yukon
Y1A 2C6
Phone: 667-5129

26 PART-TIME or TEMPORARY HELP

ADVERTISEMENTS IN THIS CLASSIFICATION MUST COMPLY WITH THE BRITISH COLUMBIA HUMAN RIGHTS ACT

EXECUTIVE SECRETARY
The Greater Victoria Citizen's Counselling Centre is seeking a part time executive secretary, who, under the supervision of the Director, will be responsible for the everyday operation and administration of the Centre.
The applicant must be highly motivated, be able to work independently, and have the personal skills to deal sensitively with people.
Duties will include reception, bookkeeping, budget preparation, and maintenance, payroll, preparation of grant applications, public relations, advertizing of Centre's programmes, acting as secretary to the Board of Directors.
Salary for this half time position will be approximately $500 per month, with the possibility of increment, depending upon qualifications of applicant, and availability of funding. Position commences August 1, 1979.
Please send applications to:
The Greater Victoria Citizen's Counselling Centre, 907 Pandora Ave., Victoria, V8V3P4. Deadline for applications is June 11, 1979.

EXPERIENCED PART TIME janitoress/janitor for light duty, office cleaning, must be bondable and be willing to work downtown Victoria. Phone between the hours of 6-10 pm. at 385-5123.

RECEPTIONIST, EXPERIence preferred, for dental office. Dr. Talarico. Send resume # 203-2067 Cadboro Bay Road, V8R5G4

PART TIME POSITION AVAILable in laundry department of small nursing home. Previous experience an asset. Non smoker preferred. 598-4521

CERTIFIED DENTAL ASSISTant, parttime, experienced preferred. Dr. Talarico 595-2933, 595-1351.

28 EMPLOYMENT SERVICE

ADVERTISEMENTS IN THIS CLASSIFICATION MUST COMPLY WITH THE BRITISH COLUMBIA HUMAN RIGHTS ACT

EARN BIG MONEY OVERSEAS whether you are presently working or out of a job, a skilled tradesman or an unskilled laborer, regardless of your age, sex and nationality, for complete details send a large self-addressed stamped envelope to Foreign Employment Services, Box 720, Adelaide Station, Toronto, M5C 2J8.

FOR YOUR EMPLOYMENT NEEDS

Drake Personnel
DRAKE INTERNATIONAL COMPANY

Call 385-3425

IF YOU'RE SELF EMPLOYable and would like referrals, George 384-7071.

30 SITUATIONS WANTED

ILLUSTRATOR
Recent graduate of commercial art seeks a freelance or permanent full time position. Special aptitude lies in the areas of, illustrating childrens books, Flora and Fauna and creative advertising designs. Phone Alison Arthur at 382-6373.

CASUAL WORK— PAINTING, gutters cleaned, lined, repaired, insulation installed, chimneys, fireplaces repaired, home maintenance. 384-0912, 477-9216, Wesley

TRY THE OLD CANADIAN'S system from $6. Cleanups, cartage, handyman, long grass, lawn cutting, tree service, fences, whatever. 592-0129, 598-2636.

TWO RESPONSIBLE MEN with Van. Delivery and hauling, yard work, painting. Reasonable rates 385-1367, 385-3489 after 5 pm.

DOMESTIC CLEANER SEEKing 1-2 days/weeks experience in care of antiques, collections, etc. Excellent references. Call Ron at 595-2359 before 10 am.

FEMALE, 25, JUST FINISHED University, B.C teaching certificate, pleasant, efficient, needs summer work. Del 592-7318.

"SMALL BUSINESSES NEEDing experienced bookkeeper-receptionist. Call Valerie, 382-2415."

RELIABLE CLEANING LADY wants housework by the hour $4.50 hour plus bus fare. 388-5310.

EXPERIENCED GARDENER seeks work at large estate. References available upon request. 478-3813, 384-9783.

INFLATION PAINTING, INterior, exterior. Written guarantee. Guaranteed Workmanship. 384-0827.

WANTED BY JUNE GRADUate Automotive apprenticeship. Specialty Volkswagens. Reply Victoria Press Box 182.

FAMILY MAN WITH VAN, warehouse experience, etc. Small moves, parcel delivery. 382-0042.

ADY WILL HOUSEKEEP BUSIness gent's dwelling, convenient weekly hours. Victoria Press Box 190.

MARRIED COUPLE, WIFE RN, will do work, gardening, etc in exchange for small cottage or live in. 652-4174 after 6.

EXPERIENCED STUDENT REquires gardening jobs; tough jobs welcome. 598-3958 between 3-7pm

WILL BABYSIT IN MY HOME, age 3 & 7 years old. Afternoon and evening. Phone 385-9598, ask for Deborah.

WANT ANY KIND OF JOB. Moving or hauling any kind of old junk, fridges or TVs. Pay so much an hour. Phone 385-9598.

30 SITUATIONS WANTED

FEMALE, 22, TYPING, BASIC Bookkeeping, General Clerical. Courses Camosun College, 479-7320.

EXPERIENCED PAINTER needs work, interior, exterior, plaster repair, 592-7137.

MATURE FEMALE BOOKkeeper requires full time work. Excellent references. 386-0755.

PAPERHANGING
And Interior painting. Phone 479-7816.

EXPERIENCED HANDYMAN, gardener, painter, upholsterer, 383-0463.

MAN, 34, EXCELLENT HELP. Painting, gutters, moving, gardening. Andy 592-7381.

RN WITH CLERICAL EXPERIence desires summer relief work in Dr's office or clinic. 595-1906.

YOUNG LADY WILL HELP you with housecleaning and gardening. 381-6026.

CLEANING, HOUSE OR YARD done with loving care. Jean 382-5344.

RESIDENTIAL, EXTERIOR OR interior painting and small repairs. Evenings 477-2412.

MAN WILL DO GARDENING and yard cleanup. Reasonable rates. 658-5005.

EXPERIENCED PRESCHOOL supervisor looking for part time work, references. 477-0851.

RENT—A—KID
Help with odd jobs. 387-5506

TALL GRASS CUT, BACK yards and vacant lots. 477-1746.

33 BANDS, MUSICIANS AND ORCHESTRAS

SOUNDPROOF ACOUSTICLY tiled rehearsal space available. Could suit photographer in model session. Call 385-8535.

LEGACY PRODUCTIONS, 8-track studio facilities. Quality engineering, reasonable rates, 479-6854.

VERSATILE BASSIST WANTS to join or form weekend MOR working band. 384-9600 after 6:30pm

VERSATILE STAND IN DRUMmer available immediately, ask for Dave, 652-4327.

34 PRE-RECORDED MUSIC

SPINKY'S
Spinky's Mobile Disco Ltd.
"We play what YOU want."
656-1652.

CANDU MUSIC
ENTERTAINMENT SERVICES
384-5521.

CJR
Canned Music
Reasonable 382-3811, 598-4717.

VARIETY MUSIC SERVICE
Any place & every taste 474-1433.

MUSIC MAN CANNED MUSIC. Give us a call. 479-8043.

36 BUSINESS SERVICES AND DIRECTORY

Accounting

PROFESSIONAL SERVICES TO small business and corporations. Financial statements. Tax returns. Reasonable rates. D.N. Lane 382-9920 morns.

FOR EFFICIENT YEAR round bookkeeping, contact Barbara Watts Bookkeeping Services, 382-3633, 598-2946.

Appliance Repairs

ABC ELECTRIC AND VICTORIA SHAVER CENTRE
382-7221
TELE-TECH APPLIANCES
385-6783
831 YATES ST.

Appraisals

P. G. JACKSON LTD.
— Real Estate Appraisals
(450) 1070 Douglas 388-9102

Babysitting

CHRISTIAN MOTHER OF 7 month old Girl will look after 3-4 year old Child weekdays, $10 per day. View Royal. 479-0240.

WILL BABYSIT WEEKDAYS, my home, ages 6 months-3 years. Wilkinson Interuban area. 479-0147

WILL BABYSIT IN MY HOME, full-time and part-time, near Oak Bay Rec Centre. 592-7137.

WILL BABYSIT WEEKDAYS, for month of July. Licensed. Esquimalt, 383-6505.

LOVING CARE FOR CHILdren weekdays in my home Gordon Head. 477-0301.

WILL BABYSIT MY HOME OR yours. 388-9420 Ask for Karen

Brick Layers

SCANDINAVIAN QUALITY MAsonry. Bricks, blocks, tiles, slate, barbecues, repairs and new construction. Erik 383-4025.

DEVINE CONST.
E.Z.fireplace complete. 658-8879.

Cabinet Making

CUSTOM CABINETS
Kitchen, bathroom, countertops, quality work, free estimates. Steve, 478-1106

LUBBERTS WOODWORKING
All phases of finishing carpentry and cabinet making. 385-2373.

CUSTOM CABINET WORK, fully experienced, quality work, reasonably priced. 656-7032

Carpenters

STEPS BUILT, NEW OR REpaired, roof repairs, and painting. Business in Victoria since 1950. Licensed and references. Phone Henry anytime 598-7616.

EXPERIENCED FINISHING carpenter, prefers challenging jobs, but will gladly accept all regular work. Satisfaction guaranteed. After 6 pm 478-0163.

OAK BAY
Established community carpenter. Renovations, finishing, cabinets, sundecks. $9 an hour or contract. Call Terry, 595-6046

JOURNEYMAN EXPERIenced in finish, framing, concrete, additions, renovations, repairs and sundecks. Free advice call Al 478-4750.

RENOVATIONS, ADDITIONS, sundecks built and repaired. All general carpentry. Guaranteed workmanship. 384-4074. Free estimates.

ISLAND FRAMING
Residential and commercial framing, custom homes. 652-3572

DEVINE CONST.
Renovations 658-8879

VERSATILE HOME MAINtainer, carpentry, renovations, cabinets, painting, papering, quality work. Adam, 385-3090.

JOURNEYMAN WILL DO CABInets, finishing, renovating or whatever. Hourly or contract. 656-2344.

REMODELING SPECIALISTSrepairs, alterations and additions, basement rooms, fences. 477-7382.

ANY HOME IMPROVEMENTS, experienced carpenters, additions, renovations, framing, sundecks. 384-4018.

20 YEARS EXPERIENCE IN framing and finishing, may I quote a price on your job. 477-0588.

LOW SPRING RATES, DESIGN and decor help, guaranteed workmanship, excellent references, Len Grover, 478-7674 or 478-4333.

PERMA CONST. LTD.
FREE ESTIMATES. 384-2323

36 BUSINESS SERVICES AND DIRECTORY

Carpenters

WILL BUILD A HOME OR RENovate, fully experienced, hourly or contract. 383-7736 after 5 pm.

FRAMING, STAIRS, ALL CARpentry, complete homes. Hourly or contract. 478-1481.

WIRING, PLUMBING, CARpentry, etc. All trades. 478-1560 after 6pm.

RENOVATIONS, ALMOST ANY type, 37 yrs. experience. 656-4947.

CARPENTRY/RENOVATIONS Hourly or contract 656-1394, 652-4876

DA-MAR CONTRACTING, General carpentry. 652-9943.

SMALL JOBS A SPECIALTY. Call 598-2920

Carpet Cleaning

SPRING CLEANING SPECIALS Carpets-living room, dining room and hall, $46.50. Any additional areas, 50% off.
Upholstery-sofa, chair and ottoman, $44.
Call Kastel Industries, 478-2232.

RON'S CARPET CLEANING
9¢ a square foot. 384-6110.

Carpets and Linoleum

EDGAR and MINER
650 HILLSIDE 388-6208
Carpets and Custom Draperies
"A PROFESSIONAL APPROACH WITH GUARANTEED SERVICE"

BEAVER HOME CENTRE
1581 Hillside 595-1225
VICTORIA'S OZITE ARTIFICIAL TURF CENTRE
You install! We install!

HOURIGANS
CARPETS AND LINOS LTD.
FLOOR COVERING SPECIALISTS
715 PANDORA AVE. 386-2401

GUARANTEED INSTALLAtion, carpets, lino, seamless floors (Torginol) sundeck coatings, commercial or residential, 652-2139.

CARPET INSTALLED BY EXperienced Journeyman, $1.75 per sq. yard. Contact Master Power Wash, 24 hours. 384-6818.

CARPETS AND LINO INstalled, reasonable rates, free estimates. Phone 384-1656.

Cement

READY-MIXED CONCRETE when you want it - we deliver on weekends. Smaller jobs a specialty. Personalized, friendly service. Phone 478-3522 (24 hrs) or 388-5464 pager 611, Small Load Cement Products Ltd, 2650 Nobhill Rd.

G AND R CONCRETE FINISHers, all type of concrete work. No job too small. 383-8985 after 4. 388-9820.

DEVINE CONST.
Driveways, Walls, etc. 658-8879.

FORMS, CEMENT WORK, steps, foundations, sidewalks, etc. Steve Laszio 479-4756.

SIDEWALKS, RETAINING walls, driveways, no job too small. 652-1614.

Chimney Service

SPRING CLEANING SPECIAL, Chimney's, Ashpits, Eaves. Phone "BLACK MAGICK" 385-2813

Cleanup Service

4 BROTHERS
ALL AREA — 479-6112
FREE ESTIMATES ANYTIME
NO CHARGE AND UP
Yard, Basement, Garage, Etc. Hauling and Bobcat Service.

Instant Service
No waiting, scrap cars & trucks hauled free, day or night. Also yard and basement cleanups, big or small. Cheap rates, 478-2397.

REASONABLE CLEANUP. Yards, basements, etc. also hauling, free estimates. 479-5823, 656-5671.

CLEANUPS, BASEMENTS, attics, yards, composts, and junk hauling. 658-5406.

ALTERATIONS, PAINTING and odd jobs. Free estimates. 384-4345, 478-1276.

CLEAN-UP YARDS, COMPOSTS and basements, prompt service, reasonable rates, 383-1866.

CLEANUP MAN AND EMPTY truck looking for work, reasonable. 385-7965.

HAULING AND CLEANUPS. Basement, yard, compost. Free estimates. Eugene's, 383-3528.

WILL PICK UP ANYTHING BIG or small. Call Paul, 478-6832.

REASONABLE HAULING AND cleanup, 656-4996.

MAN WITH ½ TON FOR SMALL cleanup, 386-6309.

FREE
Scrap cars hauled. 382-4493.

Contractors

Moore & Campbell Designer Builders
Subtle change or radical transformation. Professional design and quality construction assures you of an appropriate and aesthetic solution to your housing needs. New or renovations. 384-2131.

WHEATON CONSTRUCTION LTD.
General Contractors
Building Consultants
385-5702

FARMER CONSTRUCTION
Design — Renovations
388-5121

EXPERIENCED CARPENTER can do stairs, sundecks, additions, renovations, house building, etc. Call 478-6513. References.

T.&C. BUILDERS LTD.
Framing
385-5293 385-8587

ISLAND FRAMING
Residential and commercial framing, custom homes. 652-3572

MOORE & MOORE CONSTRUCtion. Contracting, framing, finishing. Experienced quality builders. 386-8584.

DEVINE CONST.
HOME EXTENSIONS 658-8879.

CLARK'S CONSTRUCTION
Custom homes, framing, residential, commercial, additions and renovations. 656-5113.

Delivery

DAVE'S HOT SHOT SERVICE. 9am-9pm. Monday-Saturday. 385-7851.

CLASSIFIED ADVERTISING THE PEOPLE'S MARKET PLACE

36 BUSINESS SERVICES AND DIRECTORY

Draperies

B&E
FLOOR COVERING LTD
DRAPERY
CUSTOM AND CONTRACT
382-2116

HOURIGAN'S
Floor Covering Specialists
CUSTOM DRAPERIES
—Bedspreads—
PROMPT IN-HOME SERVICE
715 PANDORA AVE. 386-2401

Dressmaking

DRESS MAKING AND ALterations, reasonable prices. 477-8383.

Drywall

WANT SMALL JOBS AND RENovations done? Will do drywall (boarding and taping) insulation, painting. Call Steve 479-6849

"SPRAYMAN"
Specializing in all types of texture ceilings and wall, satisfaction guaranteed. 652-3601.

LOWEST PRICES
All phases of drywall, available immediately, 383-5439.

NEED HELP? BOARDING, taping and texturing. Small jobs preferred. Phone John 595-1950

NO JOB TOO SMALL, QUALITY workmanship. 598-6872.

FOR DRYWALL PLUS ALL types of hand textures. 478-4628

Electrical Contractors

R G HELLER ELECTRIC
New or rewiring. Residential, small commercial and industrial. Reasonable rates by hour or contract. 478-4032 if no answer 385-5335.

OLDER HOMES REWIRED — NO down payment. We finance at bank rates with approved credit. EDDY'S ELECTRIC—385-7666

DO YOU HAVE SMALL ELECtrical wiring jobs? No one is interested? Please call evenings, 652-5809.

LICENSED ELECTRICIAN will do new wiring, rewiring, stove repairs, 479-9765.

WIRING JOBS, SERVICE calls at prices you can afford. 656-5294

ELECTRICIAN, FREE ESTImates. Call Bernie 386-1094.

RESIDENTIAL AND COMMERcial wiring, electric heat. 477-5096.

Excavating

MANSELL BOBCAT SERVICE. Weekend specialists. Call 478-9458, 478-2570, for leveling, backfilling, septic fields, post holes, rotovating, sand, gravel or topsoil supplied, spread, leveled. Basements dug, landscaping and rockwork. Financing can be arranged.

ROBERTSON'S EXCAVATING Track machine with backhoe. Roads, basements, backfilling. 595-8530.

4 BROTHERS
ALL AREAS — 479-6112
FREE ESTIMATES ANYTIME
Leveling, backfilling, Bobcat service, Backhoe, trucks, tractors, rototilling. Topsoil, gravel, etc.

NAYLOR EXCAVATING
Small Job specialists
478-0760

Fencing

ISLAND CHAIN LINK
Fencing in wire or wood
Small jobs a specialty
477-0332.

EUROPEAN CRAFTSMAN, ALL types of fencing and repairs. Guaranteed work. Gordon Head, 721-3759.

FENCE BUILDING, REASONable rates, guaranteed workmanship, wood or chain link. 384-0764, 388-7097.

CUSTOM SPLIT CEDAR FENCing material, posts, rails, pickets. 642-5972.

Flooring and Sanding

M & M FLOOR
COMPLETE FLOOR CENTRE
Hardwood, Carpets and Linos
532 William St., 384-0343
Nights: Al, 386-3078
Mike, 652-4308

Gardening

4 BROTHERS
479-6112 ALL AREAS
FREE SESTIMATES ANYTIME
ROTOTILLING, hand tillers to tractors, 24" wide to 5'.
GENERAL yard cleanups, grass cutting, edging, trimming, beds, etc. regular maintenance.
NEW LAWN preparations, older lawns repaired, landscaping.
BOBCAT SERVICE, LEVELING, SPREDING, DIGGING UNDERBRUSH ETC.
HAULING topsoil, stone, gravel, bark mulch, etc. Small or lg quant.
TRACTOR service, grass, brush.
HARD WORKING manual labourers for odd jobs. 479-6112
RESIDENTIAL, COMMERCIAL

QUALITY LANDSCAPING LTD. Pruning, gardening, maintenance and cleanup. New lawn preparation, power raking. Monthly rates, 30 years experience. Reasonable prices, free estimates. 478-1684, 478-4216.

GARDENER WITH 12 YRS EXperience Lawn cutting, hedge trimming, pruning ornamental shrubs, cleaning flower beds, power raking. Residential and commercial. Free estimates, low rates. 388-4678.

HARVEYS GARDEN SERVICE Experienced Chinese Gardener. Pruning, spraying, rotovating, new lawn, power raking, aerating. Garden design, redesign. 384-8621, 479-7078

SPRING CLEANUP
Clean up, pruning, etc. Gardening year round by contract, G. Barta, 474-2680, 474-2049.

LAWN, GARDEN, SHRUB AND tree care, licensed spraying, monthly maintenance, phone Mystics Springs, 598-6018.

CREATIVE LANDSCAPING Dutch horticultural background. 477-7882 or 479-8506.

ANYTYPE OF GARDENING work wanted. Free estimates. 388-6529 or 479-2968.

GARDEN AND YARD CLEANup, $4 per hour. Ray or Liz, 386-2969 between 5-7 pm only.

CERTIFIED SPRAYING, TREE pruning, ornamentals and hedges trimmed. 383-8363.

POWER RAKING, GARDEN cleanup, lawn mowing, maintenance. 479-4067 after 6.

Glass and Glazing

ALL TYPES GLASS AND REpairs 30% off regular prices. 656-6656.

Gutter Cleaning and Repairs

G.R. STEWART HOME IMprovements Ltd. 5" continuous gutter. Wooden gutters refurbished. 479-7086.

5" CONTINUOUS GUTTERS, special contractor rates. IRWIN INDUSTRIES. 382-5154. Free est.

36 BUSINESS SERVICES AND DIRECTORY

Hauling

FAST RELIABLE HAULING and cleanups, trees removed. Call for free estimates, 721-3355 or 477-5408 anytime, Victoria.

4 BROTHERS
Pickups, dump trucks, topsoil, sand, gravel, stone, fill, bark, mulch, etc. Bobcat service. Cleanups, Estimates. All areas. 479-6112.

SMALL HAULING JOBS. $18 per hour. Sand, gravel, topsoil, garbage, etc. Eugene 383-3528.

QUICK SERVICE, HAULING, junk, cleanup, etc. Call Fong, 479-7078, 384-8621.

MAN WITH PICKUP, LIGHT moving and hauling. $9 hour. 592-1321.

3 TON DUMP. CLEANUPS, Commercial and Residential. Anytime 385-7965.

SMALL MOVING JOBS. YARDS cleaned. Basements cleaned. Reasonable. 385-1829.

Home Improvements

SOMERSBY
Manufacturers of custom millwork wood windows, frames and doors. Finished lumber and mouldings, sanding and resawing. Summer Hours: Weekdays 7:30-5:00, Saturdays 9-12.
Cr. Hillside and Bridge 388-6645

CANTERBURY DECORATING, home improvements and repairs, painting, paper hanging, fences, sundecks, free estimates. 479-3541

THERMO-STORMS
Wood to aluminium. Change with Ever-Brite. 384-1423, 658-8817.

BATHROOM RENOVATIONS, 20 years experience, call John 479-0695.

HOME SERVICE ASSOCIAtion, one phone call for 200 services. 385-3311.

Janitor Service

YOU MOVE, WE'LL CLEAN. Commercial, residential, reasonable. Insured. Bonded. 386-7490 anytime.

Landscaping

4 BROTHERS
FREE ESTIMATES ANYTIME
Landscaping, new lawn preparation, rototilling, leveling, hauling, topsoil. Stone, mulch, etc. Trees. Shrubs. Bobcat Service 479-6112.

Barker Landscaping
Lawn specialists, natural stone work, slate, general layout and design. Ideas, sketchings, complete garden maintenance. Free estimates. 595-8323.

New Lawn Specialist
All phases of Landscape design, tractor service, spring clean-ups. 14 years experience. Free estimates. Call Beautiful Gardens, 595-2500.

JACO LANDSCAPING LTD. Residential and commercial landscaping contractor and designer. Quality experienced workmanship. Quality European stonework. Free estimates. 479-8111, 382-6356.

HARVEYS LANDSCAPING. Experienced Chinese Landscaper. New lawns specialty, designing, redesigning, Commercial, residential. 384-8621, 479-7078

SAANICH LANDSCAPING Complete landscaping, lawns, stone walls, fireplaces, patios, driveways, sidewalks. Free estimates. Lowest price. Call day or night, 479-6490.

CREATIVE LANDSCAPING Designing and redesigning. Artistic layouts. Free estimates. Dutch Horticultural background. 477-7882 or 479-8506.

QUALITY LANDSCAPING LTD. 30 years experience, all phases, low prices, free estimates. 478-1684, 478-4216.

FOR NEW LAWNS AND REpairing old ones. Stone retaining walls. Free estimates. 477-3775.

Lawnmower Service

LAWN MOWER SHARPENING at your home. Reels, $18, rotary, $6. Phone 7-9 am, 382-8750.

Masonry

TONY'S MASONRY SPECIALized in rockwork, facing, fireplaces, retaining walls, landscaping, maintenance. Reasonable rates. 385-8235.

25 YEARS' EXPERIENCE, ALL types brickwork, phone Doug anytime, 479-5975.

FIREPLACES, RETAINING walls, old type stone work, landscaping. 386-0731.

ALL TYPES OF MASONRY 386-0234.

ALL TYPES OF MASONRY work. Call 388-6895

Miscellaneous Service

SAWYER SHARPEN SCISSORS
840 Fort St. 388-6228

Moving

BARRYS MOVING & STORAGE If you don't need a tractor trailer, but don't want second class service or equipment - we offer Van Line service at local moving prices. Free, detailed, written estimates. Red carpet treatment. The cost efficient movers. 479-6011

DRUM CARTAGE
The moving specialists. Pianos, antiques, heavyweights. Storage facilities, packing and crating. Reasonable rates, free estimates. Call 383-9861 and save $$$

ECONO 22' VAN AND PROPER equipment to reliable, careful, courteous professional men, $20 per hour. We need your work. Best price 388-9155

AARDVARK MOVES
383-0625
8-5 DAILY

FRANKS MOVING & STORAGE Moving and pickup and delivery service. Also packing and crating available. Small truck $16 an hour, large truck $20 an hour. 382-5275, evening calls 382-2730.

NO MOVE TOO SMALL. CALL for free estimates, 721-3355 or 477-5408 anytime, Victoria.

MOVING, FREE ESTIMATES, local area, Up Island and Mainland. 385-6006, 384-6916.

CALL JOHN.
Light Deliveries 479-3232, 477-0303

WOODY'S MOVING, HAULING, pickup and delivery. $9.50 hourly for man and truck, 595-5650

MOVES AND DELIVERIES. Experienced, efficient, insured. Eugene's, 383-3528.

LIGHT DELIVERY SERVICE, $8 a call. 592-7068.

STORAGE LOCKERS, $10 AND up. Phone 388-4542.

SMALL MOVING, ANYTIME, 385-3193.

Painters and Decorators

CLARK AND PATTISON PAINTING CONTRACTORS LTD.
Specializing in sand blasting, spray painting, wall coverings and special coatings.
"We Cover The Island"

Victoria	384-8831
Nanaimo	384-0443
Courtenay	754-9321
	336-2296

WESTERN TEX-COATING LTD All types of painting and repairs Excellent rates All work guaranteed Victoria 595-1233 Duncan 748-2241

FRANK BLUNDELL INTERIOR and exterior painting, paper hanging, 479-8090.

36 BUSINESS SERVICES AND DIRECTORY

Painters and Decorators

IF QUALITY AS WELL AS price is important. Call Specialty Painting at 595-4424 for a painting estimate. Fully QUALIFIED with solid REFERENCES!!!

TARTAN PAINTING AND DEcorating, Old Country tradesman, special rates for Old Age Pensioners. Free estimates. 386-8945.

CANTERBURY DECORATING, residential and commercial painting, spray painting, vinyl hanging. Free estimates. 479-3541

PAINTING AND DECORATING, reasonable rates, satisfaction guaranteed. Terms. 595-4905, 479-2473.

INTERIOR AND EXTERIOR, reasonably rates. Satisfaction guaranteed. Free estimates. 383-0717.

PAINTER AND DECORATOR. Free Estimates. With 18 years experience. Guaranteed job. 598-8240.

EAVES, TRIM NEED PAINTing? Careful workmanship. Reasonable. Sam Burrowes, 385-2820, Harold Simpson, 386-7097.

EXP. ENGLISH PAINTER Int. and Ext. 30 yrs. exp. Paperhanging, Minor Repairs. Free Estimates 478-1810.

PERFECT PAPER HANGING by qualified Tradesman. Most reasonable terms. Please phone 658-5505.

PAINTER, EXTERIOR, INterior, wants work. 36 years experience. Call Stev 384-2601 3pm-11.

PROFESSIONAL PAINTING, interiors, exteriors, neat and inexpensive. Call Luis 384-6104.

EXPERIENCED PAINTER needs work, interior, exterior, plaster repair, 592-7137.

EXTERIOR RESTORATION. Spring is here paint now. For estimates 385-6006.

ANY ROOMS, $35. ALSO EXTerior painting. 25 years experience. 385-3398.

QUALITY PAINT AND PAPER, interior, exterior. Fast friendly service. Free estimates. 478-0992.

EXPERIENCED INTERIOR and exterior. Free estimates, 652-2176.

INTERIOR EXTERIOR PAINTing done. Reasonble rates. References. Call 383-5183.

PAINTING AND SMALL REpairs, free estimates, 479-4446.

SEMI-RETIRED. QUALITY work. Albert Roberts, 388-5651.

FOR QUALITY WORK INterior and exterior. Call 478-1254.

Paving

DRIVEWAYS, PARKING LOTS, tennis courts, subdivisions and patching. Free estimates. No obligation.
O.K. Paving Co. Ltd.
2840 Nanaimo St. 386-3414

Plasterers

FRIEDRICH PLASTERING and stucco. Patching specialists, older homes stuccoed. 656-2064.

COLEMAN PLASTERING Quality lath and stucco. 478-9976.

PLASTERING, STUCCO, REpairs, reasonable, 479-4779.

NEW HOMES, OLDER HOMES, Brook Plastering, 478-8775.

STUCCOING, PLASTERING and drywall. Jimmy's Plastering, 478-1118. Evening calls welcome.

Plumbing and Heating

JOURNEYMAN PLUMBER, 16 years experience, repairs, renovations, apt and hotel maintenance, reasonable rates, Phone 386-3459, 382-0177 anytime.

JIM MCGREGOR REPAIRS and alterations, apartment maintenance, OAP discounts. Guaranteed. 385-9239.

HOUSEHOLD PLUMBING, major minor repairs. Fast, reasonable. References. 478-1841.

D & S PLUMBING SERVICE, alterations and repairs: Reasonable. 478-0965.

REPAIRS AND RENOVATIONS, 20 years experience, low rates, 24 hour service. 652-5813.

Refrigeration and Air Conditioning

BURNETT REFRIGERATION. Fridges and freezers serviced in your home. 382-4134 (24 hrs)

Roofing and Siding

IRWIN INDUSTRIES. Solid vinyl siding, soffit 5" continuous gutters. Free estimates. 382-5154

PARKER JOHNSTON LTD. 1855 BLANSHARD. 382-9181 "Roofing Victoria Since 1935"

QUALITY ROOFING AND REpairs at reasonable prices. 721-3355 or 477-5408.

SIDING AND FENCING. Guaranteed work. Free estimates. 652-4320 after 6.

ROOFER, 10 YEARS EXPERIence, looking for work. 478-2179.

Sundecks

duradek™
Vinyl sundeck floor covering for new and old decks. Free estimates. 478-0641.

WESTERN TEX COATING LTD Vinylstic fiberglass deck system. Professional application. All work guaranteed. Victoria 595-1233, Duncan 748-2241

DECOLAY
Seamless deck weather—proofing. Guaranteed 10 years. For no obligation estimate: 652-4727.

Tailors

OAK BAY TAILORS
Tailoring, alterations, ladies and mens quality leather alterations.
1826 Oak Bay Ave. 598-4131

BRITISH CUSTOM TAILORS
1311 BLANSHARD 383-2632

Storm Windows

THERMOGLASS INSIDE AND outside storms, triple track. Call Enerheat 382-1224.

Tree Service

SKIP'S TREE SERVICE
Fully Insured
Professional work
479-5342

CUSTOM FALLING & TOPping. "Tree Specialists." Fully insured. 385-7013 anytime.

OLYMPIC TREE SERVICE Dangerous tree removal and topping. Call 381-5534.

BIG WIND TREE SERVICE low rates 388-6115

ISLAND TREE SERVICE. LOW rates, fully insured, dependable. 386-3047, anytime.

Upholstery

ACE UPHOLSTERY
477-0455
Quality workmanship. European craftsman. Free estimates.

REUPHOLSTER YOUR COUCH and chair, reasonable rates. Free pickup, delivery and estimates. Phone 478-5849.

Window Cleaners

JACK'S WINDOW CLEANING, residential and commercial, free estimates. Call 383-3481.

WINDOW CLEANING DONE professionally. Reasonable rates. 477-7038.

CRYSTAL CLEAN WINDOWS. 595-3801.

38 TRAVEL

GOING TO MAUI? Kaanapali Beach
Condominiums $30 per day U.S. funds, summer rates, May 1st to Sept. 30th '79. All the comforts of home. For bookings and complete Travel Arrangements call 382-6160.

MAUI—BEACH FRONT
DELUXE 2 BEDROOM, FULLY FURNISHED CONDOMINIUMS. PLENTY OF RECREATION AND MILES OF SANDY BEACH. OFF SEASON RATES NOW AVAILABLE. BOOK EARLY. 383-4124.

MAUI
Deluxe 2 bedroom fully furnished cTondominium located on a safe sandy beach.
OK Trucking Co Ltd, 386-3414

HAWAII—$449
includes flights on Wardair, 14 nights, transfers, etc.
Western Canada Travel Service
729 Johnson 382-6160

WAIKIKI, 1-BEDROOM CONDOminiums, ocean or mountain view. Call after 5, 592-4659.

WAIKIKI, 1 BEDROOM SUITE, pool, beautiful view, reduced rate. 479-8443.

KIHEI MAUI, DELUXE ONE bedroom condo. Sandy beach, pool and tennis. 652-2030.

39 PERSONALS

WANTED A HUSBAND
I'm a dreamer I know but I want to find out if there is one lonely Man out there wanting someone to share the Golden Years within a caring committed relationship. Come Dream with me if you are a clean living, home loving, travel minded active Man over 60. All replies confidential. Can relocate, Victoria Press Box 170 (Box good til June 19th).

"GOOD WIFE WANTED, NEW or used. Have isolated seaside homestead accessible by boat. Mild climate, superb garden and deep woods. Am Libertarian, Iconoclastic, Agnostic, musical, Bibliophile and gourmet. Have cornucopia and desire like helpmate: warm, attractive, enthusiastic and organized. Picture please. Box 133 Victoria Press."

ATTRACTIVE LADY 5'5", 130 lbs., mid 40's, widow with means, good sense of humor wishes to meet unattached male around same age for companionship and close relationship. Should like home life, social outings, dancing. Photo very much appreciated. No Triflers please. Reply to Victoria Press Box 185.

"T.L.C. NOT FOUND ON THE common market." If you are a generous, broad minded, gentleman, 65 or over, this intelligent, attractive, voluptuous woman, would like to share her T.L.C. with you occasionally. Discretion assured and expected. Victoria Press Box 197.

GOODLOOKING "BORN Again" Christian gent, neat, trim, young for age; looking for same in a lady, 55 to 67, confidential. No need to fear answering. Have some means, car and travel van. Victoria Press Box 168.

SINCERE MALE, LATE 40'S wishes companionship of woman around same age for travelling, camping. Picture, phone number if possible. PO. 176, Lantzville, B.C.

LADY WOULD LIKE TO MEET a single man between 54-60 who enjoys home hobbies and honesty, the outdoors, neatness, good food, fishing, dancing. Victoria Press Box 169.

WOMAN 25 TO 35 YEARS wanted for relaxation and garden combined each weekend. Love of outdoors and drivers licence necessary. Info from 642-5703 after 6 weekends.

GENTLEMAN, MID-THIRTIES, well groomed, masculine, wishes to meet well groomed, full figured woman over 25 for companionship. Reply to Victoria Press Box 194

AUTHOR NEEDS VIEWPOINTS on the financial ups and downs of small business management. Your response by writing to Victoria Press Box 110 is very much appreciated.

MALE, 38, WISHES TO MEET woman with children for outings and companionship. Victoria Press, Box 163.

GENT WISHES TO MEET LADY in 50s, 60s, slim, fond of outdoors, travelling. Victoria Press Box 167.

TODAY IS REALLY HARD, and now is the time to phone ... NEED Crisis Line ... 386-6323.

PROFESSIONAL MAN, MID 50's wishes to meet an intellectual lady in mid 40's for companionship. Victoria Press Box 183.

WHO CARES IF YOU ARE pregnant? Birthright does. Phone 384-1431.

BROADMINDED COUPLE seeks other couple for mutual enjoyment. Victoria Press Box 165.

40 BUSINESS PERSONALS

LONELY???
and fed up with the "Plastic" type of people you've been meeting? Then take the first step to social happiness by calling us now!

PERSONALIZED DATING SERVICE
382-5122 382-4434
Serving Victoria and the Island. (See our T.V. ad on Channel 12).

FASHION FOCUS
HAIR DESIGNERS LTD.
ANDRE, MICHAEL AND CHRIS are offering advanced classes in the newest cutting techniques. For further information, please call 385-3641.

SHAPE UP FOR SUMMER: Anti-cellulite and spot-reducing treatments. Lose those unsightly lumps and bumps. Phone Lesley, 388-6477. Also leg, underarm, and bikini waxing.

DO YOU KNOW WHICH MAKEups are best for you? No! Then call Heather, 388-6477. Half price make-up lessons, 22 May-5 June. Also eyelash and brow tinting

DIVORCE PAPERS, DOCUMwents, term papers, manuscripts, etc. Expertly typed

70 MUSICAL INSTRUMENTS

RICHARD DENZIL
PIANO TUNER—TECHNICIAN
Regulation, repairing, rebuilding.
388-9295

SUMMER SCHOOL IN VICtoria would like to rent several Grand Pianos for use by facility from July 9th to August 25th. Call collect, Vancouver 736-1611.

ACOUSTIC BASS AMP, 370 head, 365 RMS, 301 bottom. Graphic Equalizer. Covers. 479-0387

McMUSIC IN HATLEY PARK
2244 Sooke Road 478-4622
Mon.-Fri. 10-7, Sat. 9-6

FLUTE FOR SALE, ARMstrong, silver plated, $175. 384-5158.

71 MUSIC TEACHERS

CASTLE MUSIC
In the Cedar Hill Mall offering lessons and sales in PIANO, SYNTHESIZER, GUITAR, DRUMS and more. $5 per lesson.
477-7625

77 MOTORCYCLES

USED BIKES
ROAD

*79 HONDA CBX	$4499
*78 HONDA CB750F	$3995
*78 HONDA GL1000	$3599
*78 HONDA XS750	$3699
78 HONDA CX500	$2399
*78 YAMAHA SR500	$1749
*78 HONDA CB400	$1699
*78 HONDA CM185T	$1299
78 HONDA CB125	$ 799
77 KAWASAKI KZ1000	$2799
*77 KAWASAKI KZ650	$2299
78 HONDA NC50	$ 349
*76 YAMAHA XS750	$2699
76 YAMAHA XS360	$1099
*74 HONDA CB550	$1899
*77 SUSUKI GS400	$1,699

*Bike equipped with optional extras.

TRAIL

79 SUZUKI RM125	$1299
78 YAMAHA IT250	$1199
78 YAMAHA IT175	$ 899
77 YAMAHA DT125	$ 849
77 YAMAHA DT125	$ 799
77 YAMAHA DT125	$ 749
76 HONDA XL175	$ 895
75 YAMAHA DT175	$ 749
75 HONDA MT125	$ 649
75 YAMAHA DT100	$ 549
75 HONDA Z50A	$ 349

PLUS OTHERS NOT LISTED
ALL REASONABLE OFFERS ACCEPTED
MULLINS MARINE
921 Yates St. D-5245
382-1928 382-4515

LOOK!!
NEW
77 YAMAHA RD400
$1,399
NEW
78 YAMAHA SR500
$1,899
NEW
78 YAMAHA XS500
$1,999
1-Year Warranty on all units
ALL
Yamaha Specials
650—750—1100
IN STOCK NOW
PLUS
Still a few
'78 TY 250's
left at sale prices
SEE US NOW AT
MULLINS MARINE
921 Yates St. D-5245
382-1928 382-4515

HONDA
CB750F, CB750 LTD., CM400T, ALL IN STOCK
HONDA MOPEDS
IN STOCK NOW.
Still a few 78 Model HONDA'S left at substantial savings.
ALL AT
MULLINS MARINE
921 Yates St. D-5245
382-1928 382-4515

MOPEDS
18 Models to Test Ride.
CASH FOR USED MOPEDS
Island Motor, 385-3515
602 Esquimalt D-1920A

POWERTOWN M.C.
Service to all Makes. Hi-Performance parts. 384-1249. D199169A. 614 Grenville.

VICTORIA HONDA
Harley-Davidson
2851 DOUGLAS 386-8364
DL5854

1978 HONDA GOLDWING, ONLY 500 miles, windjammer, SS fairing, lowers, engine guards, Amco case and rack, car trades considered. Bank financing available. 592-0613.

1978 HARLEY DAVIDSON XLCH Sportster, low mileage. Must sell. $3600. 388-7081.

1977 DKW ROTARY, WINDshield, one owner, low mileage, immaculate, 598-8229.

1969 YAMAHA 350ST. RUNS. Needs testing. First $175 takes. 598-6403.

1978 HONDA 754 SS, LOW MILEage, excellent shape, $2700 firm. 382-9476.

1974 YAMAHA 350 RD STREET bike, excellent condition, low mileage. Phone 748-3320, Duncan.

1974 YAMAHA 500, EXCELLENT condition. 478-5295.

78 YAMAHA, IT175; JUST BROken in. $895 or offers. 477-4329.

SUPER CLEAN, 75 YAMAHA Enduro 400. $975. 478-3684

1972 BMW 750, VERY GOOD condition. $2000. 384-7079 after 5.

1977 XR75 HONDA DIRT BIKE, good shape. Asing $575. 386-7377.

1977 SUZUKI GT550, WINDshield, backrack, $1400. 479-6805.

WANTED: TY250 PARTS. 478-4320

74 HONDA 750, BEST OFFER. Safety checked. Carrier. 383-2002

1975 HONDA CB360T, 8,425 miles. Phone after 6: 30, 478-9292.

LB YAMAHA YZ80, EXCELlent shape, $750. 478-4086.

1973 HONDA 500-4, $750. 479-3240.

77 MOTORCYCLES

1976 KAWASAKI, 900. UNUSUAL european model. Used only for two long distance trips by mature rider. 383-3739, 477-1841 (ask for Carl).

76 HONDA CB750F SUPER sport, excellent condition, fairing and new rear tire, sacrifice for $2200. 383-9881.

1978 SUZUKI GS-750, LOW MILEage, just tuned, excellent shape, $2500 or best offer, lots of extras. 386-6057 before 2pm.

78 YAMAHA 650 SPECIAL. IMmaculate condition, 1200 km. Extras. $2300 firm. 383-7259 after 6pm

1971 HONDA 750, TOUR equipped and well maintained, 22,000 miles, offers. 595-8425 between 5-7.

1973 HONDA 350 WITH NEW battery and new rear tire will be back in excellent condition. 595-8404 between 1-7pm

1977 HONDA 550 SUPER SPORT, equipped with fairing, excellent condition. Asking $1800. 386-8977 after 5.

1972 HONDA 450 CB, EXCELlent condition, 8000 miles on complete rebuild, candy apple red, $1000. 383-3289.

YAMAHA 650, '72, EXCELLENT mechanically and in appearance. $950. Call between 5-10 pm, 598-2770.

1978½, HARLEY SUPER glide 1200. Sifton cam, shot gun pipe, bitch bar, immaculate condition, 479-0623.

Brooklands Motorcycles
HARLEY-DAVIDSON HONDA
937 Fort D6121 383-5926

FREDERICK MOTORS
SUZUKI—KAWASAKI—BMW
616 Queens DL00834A 383-0823

'77 YAMAHA 400DT. EXCELlent condition. Low mileage. $1500. 388-7061.

1973, 175 CC YAMAHA ENDURO, excellent condition, $450. 658-8902.

77 KAWASAKI 650, LIKE NEW, Fairing and extras. $2400. 658-5877

1976 GOLD WING, FULL TOURing equipment, excellent shape, offers. 478-9458.

77 650 YAMAHA, ORIGINAL owner, $1800 or good offer. 598-4466, 479-5563.

1969 650 TRIUMPH, CHOPPER, rebuilt engine, girder front end, hard-tail, etc. $900. 642-3949, before 4.

SUZUKI RM80, 1978, LOW MILEage, excellent condition, asking $475 or best offer. 652-5638.

1976 KAW KH400, FAIRING, sissy bar, highway bars, excellent condition, $1,000. 474-1085.

750 HONDA 4, 17,000 MILES, very good condition, $1350. 386-9607.

450 HONDA, HARDTAIL, TOP end rebuilt, $1200 or offers. 478-0947

FORCED TO SELL, 1977 SUZUKI GT185, 2 stroke street bike, make an offer, call 598-2606 after 7pm.

78 HONDA MOPED. LOW MILEage. Good condition. With helmet. $325 or best offer. 656-1358

1976 HARLEY-DAVIDSON 250, low mileage, excellent condition. $750. After 4, 478-2709.

78 BICYCLES

MAN'S AND WOMAN'S Raleigh 5 speed bikes. $85 each. Men's 10 speed Peugeot, $75. 385-1028

21" GIRL'S RALEIGH 3 SPEED bicycle, very good condition. $50. 652-4880

TWO 3-SPEED BICYCLES, ONE with paper rack, $50 each. 479-9225.

BEGINNER BIKE. 19" WHEEL, banana seat. Good condition. $45. 477-0583.

MEN'S 5-SPEED BICYCLE $100. Ask for Janet: 385-0447.

1 BOY'S BIKE, 1 GIRL'S BIKE. 383-5083 between 9-3 pm.

80 BOATS and MARINE

1978
DOUBLE EAGLE
DEALS
14' CAMPER TOP
Wiper, 1,250 lb. Galv. EZ Loader, 40 h.p. Merc. electric.
$4590
16' CAMPER TOP
Wiper, 1,650 lb. EZ Loader, 50 h.p. Merc. electric.
$5760
17' CAMPER TOP
2 Wipers, 2,200 lb. EZ Loader with brakes. Built-in tank and gauge. 900 h.p. Merc. electric.
$8500
NEW 1978
SILVERLINE
DEALS
16' HILO
120 Mercruiser I.O., 1,800 lb. Galv. EZ Loader. All deluxe pkg.
$8170
17' NANTUCKET Deluxe
80 h.p. Merc. electric, 1,800 lb. Galv. EZ Loader.
$7820
17' NANTUCKET Deluxe
150 h.p. Merc. c/w Power tilt. 2,200 lb. Galv. EZ Loader.
$9160
NEW
HONDA-MERCURY
OUTBOARDS
ALL AT
MULLINS MARINE
925 Yates St: 382-4515

MOORAGE BOSUN'S MARINA, discounted, easy access. 658-8275.

15' ALUMINUM SPRINGBOK, 20 hp Merc. Trailer. $1200. 477-8031.

"C" LICENSE WANTED. CALL Al collect after 6, 228-0794.

MARINE REPAIRS, INBOARD gas diesel. Phone 656-0070.

17' SKI AND SPEED BOAT, 385-2177.

47' FREEZER TROLLER
Rav Mason 479-8822

43' WEST COAST TROLLER
Rav Mason 479-8822

WANTED TO BUY BOATS THAT need repair, 385-3398.

20' PLYWOOD FACTORY built with C.B. $800. 385-3398, 381-5559.

32' DOUBLE END CLASS C LIcense. After 6: 00 385-6676.

1975 40 HP ELECTRIC, VERY good condition. Offers. 598-3393.

28' boathouse for lease at Canoe Cove. 478-3712, 474-1579.

BOAT TRAILER, 14-15'. Offers. 382-1081

17' PLYWOOD BOAT. $100. 652-3431.

80 BOATS and MARINE

LOOK!!
CAMPION
PACKAGE
SPECIALS
16' ARROW (COBRA)
—70 Johnson elec.
—1200 Road Runner
—List $6688
PACKAGE $5950
16' SEVERN DEEP V
—camper top
—walk-through windshield
—stern seats
—55 Johnson elec.
—1200 Road Runner
—List $6749
PACKAGE $5950
17'6" ALERT HARDTOP
—camper back
—walk-through windshield
—stern seats
—70 Johnson elec.
—1550 Road Runner
—List $8129
PACKAGE $7350
Package Prices Incl. 2 lifejackets, paddles, tielines, fenders, cleats.
bob whyte marine ltd.
SALES AND SERVICE
Corner Harbour and Resthaven
656-7286, SIDNEY
OPEN EVERY DAY
9 A.M. 'TIL 6 P.M.

PELAGIC
PACIFIC INDUSTRIES (1974) LTD.
a COMPLETE stock of
FIBERGLASS AND EPOXY MATERIALS
ZSPAR
MARINE PAINTS
428 E. Burnside
VICTORIA
386-1811 386-7814

SQUIRE & COOMBS
304 LAW CHAMBERS, BASTION SQ.
MARINE BROKERS
ALASKAN—10 ton 42' Westcoast troller. Gardner diesel. Excellent record, $229,000.
PACIFIC WIND — 41'x11'6"x5'6 freezer troller. Deltaga 1977, GM 471, 2,000 hrs. $220,000
FUGITIVE I — 36' 4" A lic. troller. Diesel power, good record $95,000.
LOUVEL—36' 7 ton Westcoast troller, $65,000.
WANTED
"A" Licenses 6-9-10-13 tons. 20-30 ton packer, must be in good shape. Also "C" license wanted.
384-3363

DIESEL DIESEL
We have 23 diesel engined power boats listed from $24,800 and 25'.
NATIONAL
NATIONAL Boat Sales Ltd.
2060 White Birch Road
Sidney, B.C.
V8L 2R1 Tel. (604) 656-3966
AND ALSO AT
False Creek, Vancouver

GIBSON POWERCRAFT
CENTRE LTD.
Dealer For:
BAYLINER
HOURSTON GLASSCRAFT
JOHNSON Outboards
VOLVO—OMC Sterndrives
MIRROCRAFT Alum. boats
Full Selection of ACCESSORIES
2520 Government (Near Bay)
382-8291

HARBOUR MACHINE LTD.
CHRYSLER—VOLVO
Marine gas and diesel engines
Complete Propeller and Shaft repairs
One day service when necessary
Custom Machine and Welding work
31 Erie Street 383-6555

GRENFELL 36
Immaculate condition, boat house kept. One of the best equipped boats in this area. Decca radar, Wagner auto pilot, Bennett dual ram trim tabs, electro guard system, diesel furnace, built in automatic CO2 system, sniffer, recording sounder, radio tel, CB, 12 volt TV, consta volt, stereo, loud hailer, etc. $49,500. PRIVATE SALE 479-3861

WE ARE
DINGHY SPECIALISTS
And carry the largest selection in stock in B.C. Davidson, Livingston, Galleon, Haida, Hawthorne, Sportyak and many others. Cartoppers, too.
ALL BAY MARINA
2238 Harbour Rd. Sidney
(Open 6 days 8:30-5:30
Closed Mondays)

THUNDERBIRD YACHT SALES
WESTPORT MARINA
Next to Swartz Bay Ferry
2075 Tyron Road, Sidney, B.C.
656-5832
NEW and BROKERAGE boats
OPEN 6 days a week
9 a.m.-5 p.m. Closed Tues.

MUST SELL IMMEDIATELY. Handyman's special, 22' inboard cruiser. Fiberglass over plywood. Rebuilt 4 cylinder marine inboard. Lots of new goodies. 2 burner stove, with oven, enclosed head, 7 horsepower outboard. Needs a little paint and a few odd jobs, but ready to go now. Make me a reasonable offer and you can be fishing or cruising tomorrow. 479-3689

CANOE COVE
Yacht Sales
Open 7 Days a Week
656-5711 659-3918
Evenings, 652-4386

ATTENTION
GAS BOAT OPERATORS
Eliminate the danger of engine compartment explosions with the Seaboard Gas Detector. $149. Simple installation. Available at Wilson and Proctor, 808 Devonshire Rd. 385-3481.

33' BAYLINER
MONTEGO
Totally equipped with Twin 250 Chrysler IB's, generator, radios and much more. Replacement cost $90,000, price $60,000. For appointment 656-1421 Mon.-Fri. days.

WANTED: 9' BOSTON WHALER, reasonable condition. 383-4357.

WANTED: SELF PROPELLED salvage unit or tug, with A frame. 478-5175.

LATE 1935 BAYLINER 2350 NISqually, 200 Volvo, tabs, CB, etc. $13,000 firm. 478-1963.

80 BOATS and MARINE

24' BRANDELMEYER HULL IN good shape, needs cabin and motor, has head, sink, trans and taurpaulin, $1100 or best offer. 385-6377.

W/C TROLLER, 8-TON, A LIcense, diesel and hydraulic, full electronics, ready to fish, all gear included. 112-949-7961 or 112-949-6092.

DO YOU WANT TO TRADE your 16-19' fibreglass boat on a revenue property of your choice? Call Emil Izik, Izik Homes Realty, 383-8522

1974 ROADRUNNER TANDEM trailer, 4,000 lb. Will handle up to 24' boat. Good condition, $1195. Phone 382-7283, 8-5 p.m. D & D TIRE.

CLASSIC 27' SHEPHERD, ALL mahogany, double planked, twin Chrysler crown, must be seen to be appreciated. $9000. Boathouse available. 478-3940.

1975 RIENELL, 25', 188 MERC cruiser on Calkins trailer, trim tabs, head, full galley, CB, swim grid, low hours, immaculate condition, offers to $15,500. 479-0841.

36' EX FISH BOAT BUILT IN 1964, new housework and wiring, 6 cylinder Perkins diesel, sounder, automatic pilot, $19,500. 652-2057.

53' DOUBLE-ENDER TUG, Brockton. Gardner diesel, immaculate. Live-aboard, work/pleasure. Steal at $18,000. Denman Island, 335-0108.

16' PLYWOOD WITH GLASS bottom, 25 horsepower Etto Evinrude motor with controls, in excellent running condition. Plus trailer, $500. 656-4606

BOAT TRAILERS
FOR RENT. 721-5266
After 5 pm.

BOAT - CAR COMBINATION Stereo Systems. 8 track or cassette. Custom installation. Call HOMARK for details 381-5622.

"PACIFIC BARON" BY GOOLdrup Hulls, 54 ft. fiberglass, two years old, needs 15.97 Ton license. 112-624-5354.

1974 REINELL, 18'9", 1975 JOHNson 85 HP outboard, 1972 Roadrunner trailer, power winch, radio, etc. $5700. 384-4575.

16' FIBREFORM BOAT WITH trailer, 100 Hp Merc motor, compass, CB radio plus many other extras, $4500. 477-2331.

NIFTY II
7 ton A-licensed troller, 36', new diesel engine, radar, Loran, ready to fish. $92,000. 592-9127

15½' BOAT WITH CABIN, ALSO 1972 40 hp Johnson outboard motor, perfect working condition, trailer, $950 or best offer. 477-7038.

INSTALLING FLOOR COVERings for your Van, Rec. Vehicle or boat. Call Graham between 8-5 for free estimates 478-1888.

15½' SKI BOAT AND TRAILER, 72, 50 hp Merc, completely rebuilt top and bottom. Just broken in. $2000 firm. 656-6026, 595-6574

17½' K&C, 80 HP MERC, 1550 LB. E—Z load trailer, fully equipped, very good condition, asking $4300. 479-2178.

FIRST CLASS FISHING VESsels for sale. For information on any boat in the fleet, call Ray Mason 479-8822.

23' CABIN CRUISER, FIBREglass on plywood, V8, sleeps 4, stand-up head, full canvas, other extras. 385-7406.

24' CEDAR PLANKED CABIN cruiser, in very good sound condition, some extras, but no engine, make me an offer, 656-1772 or 656-6006 anytime.

THIS IS A STEAL, 10 HP JOHNson in excellent condition, 14' boat and trailer, $1000. Take it away. 656-1772 or 656-6006 anytime.

15' SANGSTER, 80 HP MERcury, 2 gas tanks, full canvas, Roadrunner Trailer, fish or ski. $3500. 656-7162.

24' FIBERFORM COMMAND bridge, CB, depth sounder, 225 hp OMC, $15,900, will consider smaller boat in trade. 652-1831

40 HORSE ELECTROMATIC Johnson, $150. 478-8444.

34' TWIN JET DRIVE, IDEAL for work, pleasure, or charter. Will accept smaller boat in trade. 652-5618

1974 16' REINELL BOWRIDER, Roadrunner trailer, 85 horsepower Merc. Extra clean. Asking $3,750. 656-6806.

15' STARCRAFT ALUMINUM. 2 motors, trailer, new top, extra wheels. $1750 or best offer. 479-2777

SEA CHEST
MARINE SUPPLIES
656-2421
9732 1ST ST., SIDNEY

19' PLYWOOD HULL. PARTLY refinished with 4 cylinder inboard, partly rebuilt. Offers. 479-7930.

POT BELLIED STOVE
Suitable for boat. Never used. I paid $100. Make me an offer. 598-6346

HARD TO FIND MODEL Fiberform 19½'. Roomier than most 22'ers. Merc 188, options too numerous to list. 652-2508.

OLD AGE PENNSIONER CAN'T afford moorage, must sell 36' Tri. $5500 or highest offer. 112-487-4341 eves.

1974 16' K AND C FIBREGLASS Deep V. 70 horsepower Johnson, electric start. Radio. Heavy trailer. $3250. 656-6509

WANTED: BROKEN DOWN outboard motors for parts, any condition or size up to 20hp. 592-0566.

1977, 18' FIBERGLASS/WOOD cabin cruiser, 240 hp Oldsmobile with Jacuzzi jet drive, 45 knotts top speed, $12,000. 478-5591

9½ HP EVINRUDE WITH CONtrols, $235. 7½ HP Johnson, $190 or offers. Steering controls with pulleys, $10. 383-8281.

WANTED GILL NET ROE LIcense and equipment. 112-926-8069.

KAYOT PONTOON BOATS HAS moved to Box 567 Sicamous, V0E 2V0, 836-2202.

LISTINGS WANTED: 16' AND up. John Roland, Passage Marine at Cedar Grove Marina, 656-2580.

FIBERGLASS 9' MINTO DINghy shells for sale. Phone 386-3832.

12' ALUMINUM BOAT, TRAILer, 7½ HP, $950. 598-4466, 479-5563.

413 AND 440 FRESH WATER cooled marine engines, complete, for sale, 656-0070.

26' TOLLY, FIBERGLASS, COMmand bridge, inboard engine, well maintained. 656-3736

24' BAJA, COMMAND BRIDGE, radio, sounder, stand up head, loaded. Very clean. Must sell. 388-4861.

9½' FIBREFORM HARDTOP, canvas, 140 Mercruiser, trailer, 3981 Tudor. 477-0677.

WANTED 16'-17' DOUBLE Eagle with trailer. Gerrit at 479-3313

1973, 7½ MERC WITHOUT tank, $275 firm. 479-5265 after 4pm

SMALL FACTORY BUILT trailer, good shape, $250. 479-9225.

EVINRUDE 2 HORSEPOWER, never used since recent overhaul, $185. Call 477-0616 evenings.

44' EX-TROLLER, WOODEN hull, diesel, sounder, phone, spare motor, 112-247-8812.

WANTED
24-26' fly bridge cruiser. Reasonable. 598-4344 after 4

17' BOAT WITH CABIN, REbuilt 40 Hp Merc, electric start, many extras, $1500. 652-3753.

12½' LAKEFIELD DEEPV, Lapstrake runabout, tandem trailer, 75 horse. 592-1675

ONE MONTH, NEW 79 4.5 MERC with 12' fishing boat, $800 or best offer. 387-5564, 8-3:30.

80 BOATS and MARINE

Luxury Liveaboard
46' loa bridge deck tricabin motor yacht. Honduras mahogany on oak. Full electronics. Professionally shipyard built. Twin Chrysler marine. Davidsons sailing dinghy, Dabits, etc. etc. Beautiful and immaculate. Private. 477-0028.

VAN ISLE MARINA
BROKERAGE
Due to the very high demand for large vessels, we require more listings of 26' to 55' power and sailboats. Display dock space available. Please call John Allen, 2320 Harbour Rd., Sidney, 656-1138.

LANDING CRAFT
Sea Lander
Loading craft style, work or crew boat. 4 models. 1-8 ton loads.
Sealander Marine Corp.
119 Charles St., N. Van. 929-5451

WANTED
Power or Sail in 26' to 40'. We have space available on our sales dock and many potential customers. Give us a call, John Watson or John Roland.
CEDAR GROVE MARINA
656-2580

1972 FIBERFORM, 24', 188 Merc cruiser, complete galley, standup head, automatic radio direction finder, galvanized Tandom trailer, cab, double hardtop, camper top, VHF, CB, rod holders, outriggers, winch. Options to numerous to mention. Very clean. 743-9397

SOLAR CELLS
For Boat Batteries
Ark Solar Products
2660 QUADRA 386-7643

CB Units
40 Channel CB, noise blanking, LED readout, .8 microvolt sensitivity. Installation available. We service all makes.
B.C. SOUND & RADIO SERVICE
931 FORT 383-4731

Tollycraft
LUXURY OFFSHORE CRUISERS
CEDAR GROVE MARINA
656-2580

MerCruiser
Service and Parts
Cordova Bay Chevron Service
5144 Cordova Bay 658-5200

FIBERLAY 2700 COMMAND Bridge Cruiser, dual hydraulic steering, two sleeper seats on bridge, Teak interior and trim, eye level oven, fridge, gas sniffer, CB radio, dinghy, etc. Will consider trailer boat or van as part payment. 479-6862.

1969 UNIFLITE FIBERGLASS, 27' Express cabin cruiser with live bait well. Twin Chrysler 250 HP, two spare shafts, two spare props, sounder, CB, two down rigger and six new fenders, spotlight, 8' fiberglass dinghy. $22500. 382-1416, 656-5888

FATHER'S DAY SPECIAL
This ad is worth a 10% discount if your wife orders your personalized boat towels or napkins before May 31.
SUNTIME YACHT SHOP
2403 Beacon Ave Sidney 656-2434

ESTATE SALE. 1974 26' LOG Salvage boat w/350 Merc Cruiser, 3-way steering, command bridge, fiberglass hull. Easily converted to pleasure craft. Priced far below replacement. 478-5387 or 245-3589.

13' TWIN HULL LIVINGSTON boat, custom deck and windshield, steering, throttle and shift controls. 1978 9.9 Evinrude motor. Custom cover. Value $3000. Sale $2000 firm. Call 388-4383 between 10 am and 5 pm

33 FT. CARVER, '75 MODEL. Twin 250 Fords, sleeps 8, shower, fridge, freezer, stove, CB, sounder, RDF, radio telephone, sniffer, trim tabs, swim grid, dinghy, tape deck. Recent survey, $39,900. 592-3652, 383-3739.

22' DOUBLE EAGLE.
Sedan cruiser. This is an excellent and well maintained family cruiser and sport fishing power boat. Includes an enclosed standup head, FWC and many more extras. 479-3428 after 4pm

OUR STOCK
is bigger and better than before . . . in fact you can hardly see the floor. Drop in and see us at
McQUADES MARINE SUPPLY
1252 Wharf St. 388-4343

WANTED
16' Fiberglass, 85 horsepower, 15 horsepower outboards, slalom ski, good condition and reasonable. 598-4060 evenings.

26' CAMPION SEDAN, VOLVO 225, camper back, anchor pack, dinghy, standup head, galley with oven, CB, sounder, dual batteries, excellent condition, $20,500. Call after 5 pm. 598-1194.

10X60' 1 PIECE CONCRETE float, $5,500. 8X45' heavy duty bolted construction wooden float with styrofoam floatation, commercial type, $2,500. 883-2709, 464-5451, 291-1642 evenings.

URGENT: MUST SALE, 21', 1975 inboard-outboard with 135 hp Volvo and 270 hp outdrive, hardly used, $11,500 or reasonable offer. For more information contact 656-3260.

SAVE $6000 BY BUYING THIS well kept SURFER 24, IO, low hours, F/W cooled, heater from engine, trim tabs, sleeps 4 or 5 in comfort. Many extras. Reduced $15,500 for quick sale. 477-6325.

15'6" GLASSCRAFT BOAT, windshield, Electromatic 40 HP Johnson, newly upholstered seats, freshly painted, E-Z loader trailer, new bearings and bearing buddies. $2250 firm. 477-2463.

22' INBOARD CABIN CRUISER, needs a good cleanup, paint and a few odd jobs. Everything new or rebuilt. Asking $3000. Will take a small car, value of $1500, balance cash. 479-3689.

BOAT BUILDERS
14'6 hull and deck molds and 3 hulls near completion. Must sell. 598-2400

Commercial Fishermen
For a fair price and fast results sell your vessel through Ray Mason 479-8822.

GOOD CONDITION; 1960 14' Fiberglass boat, convertible top, 33 hp electric start, 5½ hp Evinrude, on trailer. $1600 or offers. 478-5647.

1975 GREEN AND WHITE HURston, soft top, Roadrunner trailer, 1975 Evenrude outboard, in good shape, asking $5300. 385-8527 or 386-3751.

17' HOURSTON GLASSCRAFT. Soft top. 302 Waukisha fresh water cooled engine. Stainless steel gas tank and heavy duty bumpers. $4,500. 386-2938; 8-4:30.

40' WEST COAST TROLLER, 9.56 tons, VHF, Loran, radar, etc. Approximately 30 years old. Currently fishing, $110,000 firm. 592-2037.

SUPER SEAWORTHY FULLY equipped 30' double ended family cruiser, buy now and save. Paint her yourself before we do. Offers on $6,500. 478-8988.

12' MOLDED BIRCH RUNabout with windshield and steering controls. Elgin trailer 35 hp Merc. (motor needs work). $650 656-3101

30' DOUBLE—ENDER DIESEL, CB, sounder, radar, stand up heads. Must sell. Sound condition. $8950. 656-6427.

62 FT. FREEZER TROLLER. 2 herring skiffs. Ph. 753-2985, 722-3417.

OWNERS WISHING TO CHARter their boats over 24'. Excellent rates. Call 478-7622.

16' BOAT, FIBERGLASS OVER plywood, with 40 HP Johnson motor and trailer. $950. 477-7038.

81 SAILBOATS

BEST SELECTION
Of good used boats at proper prices. 17½' SIREN, 2 Bth, $4,900; 25' BUCCANEER Trl, $6,750; 21' SLOOP, new, $7,750; 21' NORWESTER, $8,750; 22' COLUMBIA, $7,950; 26' RAWSON, $9,500; 21' Classic LOON, $10,500; 25' VENTURE, 4 bth., $10,500; 24' SAN JUAN, full race, $14,900; 31' TRIMARAN, choice, $14,950; 30' DIESEL Motorsailer, $15,900; 30' ALBERG, $22,900; 28' CAL diesel, $20,900; 30' RAWSON diesel, $30,900; 35' JUNK, new, $34,950; 34' COLUMBIA, deluxe, $38,000; 41' Fast PASSAGEMAKER, $49,950; 40' GARDEN Ketch, $69,500; 37' plus IRWIN, new, deluxe, $68,900; 42' SPENCER, deluxe, $79,500. And many more — free full list from
VICTORIA BOAT MART
453 HEAD ST.
383-3324

SWIFTSURE
RACERS
AVON LIFERAFTS
4 Man Valise pack
Reg. $1628 1 ONLY $1299
6 Man Valise Pack
Reg. $1804 1 ONLY $1499
Mercury Marine
800 Cloverdale
385-1457

KENDALL 32
Offshore. Westsail hull built 1972. Albin diesel just serviced. Full inventory for offshore or comfortable live-aboard including: five sails, windvane and autopilot, fridge, sleeps 5 in spacious interior. This proven blue water sailor is on display at our docks, $55,000. Gypsy Yacht Sales, 2270 Harbour Rd., Sidney, 656-5591.

D J YACHTS
20' of ideal family starter sail. Newport F.G. sloop. Yamaha O/B. Main, jib, genoa. Sleeps 4. Many extras. Quality fun for only $6,950. Joyce Omlid and Don White — 656-5558, Randy Boyle — 598-3366.

37' FERRO CEMENT SAIL boat, hull and deck. Sampson design sloop. Professionally cemented. Includes 44' mast, boom and spraders, 4,000 lb. ballast, plans and instructions. Excellent value at $8500. If you are planning to built you must see this. 112-629-3271.

TANZER SAILBOATS
1979 Models on Display At
BOB WHYTE MARINE
Corner Harbour and Resthaven
Sidney 656-7286

FAST 40' MOTORSAILER, IMmaculate, classic, diesel, liveaboard, fireplace, extensive teak and carvings. Professionally built to highest standards, $65,000 OBO. 656-4148.

VICTORIA HONDA
OUTBOARDS for the sailor
7½ hp and 9.9 hp in stock
2851 Douglas 386-8364

ERICSON YACHTS
Anglers' Anchorage Marina
933 Marchant, Brentwood Bay
652-3531

18' CROWN SAILBOAT WITH 1 years moorage, 2 dinghies, 3 sails, sea gull engine, excellent condition, offers around $3750. 382-9425.

SAILTREND
Open 9-6, closed Sun./Mon.
1157 NEWPORT 592-2711

26' THUNDERBIRD
MUST SELL
Measured, includes dinghy. Offers on $6000. 384-6710.

26' THUNDERBIRD, NEAR new Johnson OB, 2 suits of sails, measured, ready to race or cruise, $6500. 592-0026.

SEA CHEST
MARINE SUPPLIES
656-2421
9732 1ST., SIDNEY

VENTURE CUTTER 23, $6,750. Sails, motor, trailer, sleeps 5. 479-1329.

16' HOBIE CAT; 1978, AS NEW, with trailer. 592-0217 between 5-7pm.

23' CUB, HEAD, STOVE, SURveyed, $5500. 386-1992.

SABOT, GOOD CONDITION. Complete, ready for summer sailing. 477-4185

DAVIDSON 12', LIKE NEW, sail away, many extras, moorage provided. 383-2956.

8' SABOT COMPLETE WITH sail, excellent condition. 383-6384 or 478-9619.

CORONADO 25, EXCELLENT condition, jib and Main, 9.9 outboard, dinghy. 477-4006

1975 LEISURE-17, NEWLY painted, sleeps four, $5800. 474-1801, 595-3904.

1976 TANZER 26', $16,500. IN EXcellent condition. 479-8456

10' PLYWOOD SAILING DINghy, $325. 592-4765.

92 SPORTING GOODS

WATER SKIS
EP
JOBE
PROTOW
O'BRIEN
DURAFLEX
CONNELLY
CUT 'N JUMP
Victoria's Largest Selection Including Ropes, Gloves, Vests and More at
YOUR 1-STOP MARINE CENTRE
Mercury Marine
800 Cloverdale
385-1457

Robinson's
1929-1979
50th Anniversary
Come in and see the most modern well equipped gunsmith shop on the island and meet Dennis Sorensen expert gunsmith — 5 days a week.
CHECK OUR PRICES
RIFLES Ruger Mini 14-223 30R mag. $289 — Rem. Mohawk 308 $219 — Sauage 30/30 $89 — Husqvarna 8mm $249 — Rem 25/06 3x9 $399 — Globe 303 auto $199 — Win 94 325PL 4174 — Browning 243 Lever $274 — SHOTS GUNS Rem 12G pump $189 — Marlin 12G O/U $199 — Mossberg 12G pump $134 — Win 12G auto $249. PISTOLS S & W 22 kit gun $219 — Colt 45 auto $299 — Hi-Standard 22 auto $199.
FREE Tvr Lav-A-Way Plan
Leading The Way
1307 Broad 385-3429

92 SPORTING GOODS

INTERNATIONAL KNIVES

Specialty Gun Shop!
S&W mod 41 22 target — S&W regulation police 38 cal — Ruger MKI bull barrel target 22 — Walthon PPK 7.65 cal — Ruger old army 44 cal — Mauser BRNO 8x57 — Browning GRI 22 lever — Remington 700 Bdl. .222 cal — Marlin Lever 35 cal — Thompson Renegade 54 cap and ball — winch mod 12, 12 ga pump — winch mod 68 22 single shot in original box
Expert Gunsmithing
576 Yates St. 383-2422

FRANK WHITE'S SCUBA SHOP
832 Fisgard 385-4713
AIR
Now operating the most sophisticated automatic compressor system on the island. Instant full clean fills. Basic course June 11/79. Advance course June 18/79. Phone for further information.

RIMPAC DIVERS Ltd.
2 new fun cuba diving courses start May 28. The regular evening course of 5 weeks and also a 1 week course from 9-6 each day. Enrollment is limited on both courses so you should enroll early at the shop at 9818 Fifth St., Sidney or ph. 656-6313.
"Diving is fun with Rimpac Divers"

PLAY-MOR RECREATIONS LTD.
Billiard Tables, Shuffleboards, Cues and Accessories
!Special-Foosball-Special!
Games Room Lights
517 KELVIN 384-3332

WINCHESTER "73", 44-40 CAL. $250. Winchester "94" 32 special $140. Remington Automaster 12 guage $125. Parker Hale Lee Enfield 303 conversion $125. Brown Bess Musket $100. Call 477-0616 evenings.

SCUBA REGULATOR, TWIN hose, Dacor, looks new but needs servicing, $80 or best offer. 385-2491.

DRYSUIT BY FITZRITE, FITS 6' 180 lb. man $300. Scuba pro reg. Mk V, $150. All in new condition. 385-2491.

SMITH AND WESSON 357 MAGnum, as new. Lots of extras. Phone after 5 pm, 479-5628

COX 2 WAY REMOTE CONtrol glider, plane, boat and more. $250. 383-7281.

COMBINED GOLF BAG-CART by Browning, folding seat, good storage space, $60. 598-5394.

MEN'S SIZE 9 ROLLER skates, 382-5991

93 CAMERAS, SUPPLIES and PHOTO FINISHING

bill's photo supply
DOWNTOWN at 1672 Douglas 383-7443
LANGFORD at 800 Goldstream 478-2712
2047 Oak Bay Ave. 592-3122

THIS WEEK
Featuring
Silver Star darkroom sale. Dozens of discounted items are spread throughout the store. Savings of up to 30% below our regular low price. One week only. Downtown store only.

city photo
1227 Gov't. 385-5633
EKTACHROME film processing. Overnight service.

YASHICA FR1, AUTO-MANUAL exposure, SLR/magnetic release with winder and 2 lenses. 50mm and 70-210 F4 zoom. In excellent condition. Have all sales slips. Paid $1029 in December, $750 firm. 595-8404 between 1-7pm

KODAK 760H PROJECTOR, 2 extra trays, stack loader, extra quartz lamp, projector table, lenticular projection screen. All as new. 477-7920.

96 RANGES, STOVES and FURNACES

POT BELLIED STOVE
Suitable for boat. Never used. I paid $100. Make me an offer. 598-6346

OLDER MOFFAT ELECTRIC range, $50. 595-8166.

97 FURNITURE

TRADE-IN TIME
MATTRESSES
$25 on your old mattress
$25 on your box spring
WHEN YOU PURCHASE A
Spring filled or foam rubber
MATTRESS and BOX SPRING

3'3" size, each piece	$169
Regular size, each piece	$189
Queen size, each piece	$219
King size, each piece	$289

Latex Rubber
The mattress that gives even support to all parts of the body, truly the most comfortable mattress of all.
MATTRESS and BOX SPR

100 MISCELLANEOUS FOR SALE

Wosk's

TRADE-INS

Tweed sofa and chair, good condition $199
12 cu. ft. fridge $119
Colonial sofa and chair $69
Tweed occassional chair $39
Kitchen chairs 4 only $5 each
Nylon velvet occasional chair, 3 months old $169
Color TV's from $29
Sofa and Chair $69
Sofa $88
Brocade French Provincial occasional chair. $88
30" Deluxe range $179

1810 STORE ST.
NEXT TO CAPITAL IRON
385-8781

GIGANTIC WAREHOUSE CLEARANCE

ON ALL NEW and USED FURNITURE and APPLIANCES
Everything Must Go!

The Traders
388-6264 715 Finlayson
Open nights 'til 9 p.m.
Sat. 'til 6, Sun. 12-5

PLEASE NOTE
Garage Sales
Basement Sales
Sidewalk Sales, etc.
Are Now More Conveniently Located In One Classification
No. 105
"Garage Sales".
Thank-You to the Many Readers Who Recommended This Change

SCARCE ITEMS

Walnut tea wagon $299.00, Oak wardrobe $169.00, Single size hida-bed $179.00, 2 pc. French provincial chesterfield suite, $549.00, "Simmons" hida-bed $299.00, 2 pc. Colonial chesterfield $399.00, "Gibbard" mahogany drawer $239.00, Cedar chest $149.00, Queen size bedroom suite complete $399.00, Mahogany single bed complete $199.00, Bunk beds complete $189.00, Drop arm love seat $99.00, Duncan Phyfe drop-leaf Table $179.00 to $299.00, Sets of 4 Dining chairs $99.00 to $219.00, 9 Drawer dresser $189.00, Students desks $44.95 to $119.00, Electrolux Vacuum $95.00. Use your Chargex or Master Charge.

Pandora Furniture
1050 PANDORA 383-6319

APPLIANCES
QUALITY—VALUE AT
Affordable Prices
SPEED QUEEN
GIBSON
Open 7 days
1610 ISLAND HWY
(Farmers Market)
TEL 478-1921
COLWOOD-LANGFORD
Furnitureland

RENT TO OWN
Microwave Ovens
From $19.26 per month
• microwave • color TV • stereo
homark
• rentals • service • sales
"Home of the $10 service call"
381-5622
10-9 P.M. 6 DAYS A WEEK
Monthly rentals also available

Repossessed Tools

Garage jack, 2 ton capacity, steel casters, large swivel saddle $120; Bench Vise, 5" h.d. machinist type, swivel base, $47; Impact Driver, reversible, with 6 long bits $10; Come-Along, 2 ton capacity, 13' cable, $35; Bench Grinder, h.d. industrial ¼ h.p. all ball bearing, with hand rests and eye shields, $60; Torque Wrench, ½" dual drive, 0-150 foot/lbs, scale in both SAE and Metric, includes torquing chart, $10; 5 ton hydraulic hand jack $20; same jack 3 ton $16; socket set, ¼" drive 18—pieces $9. Note: all the above are brand new tools, never been used. 385-9751 anytime.

FOR SALE BY SEALED BID auction, Monday May 28th 2 p.m. Salvage yard 979 Dunford Ave. Recovered theft vehicles: 1970 Cortina 4-door; 1972 Mazda Coupe; 1968 Beaumont 2-dr ht. Damaged units: 1978 Bobcat loader 310; 1977 Dodge camper van; 1976 Jamboree motorhome; 1972 tent trailer; Admiral deep freeze; two Shoei m/c helmets; 6—10 speed bicycles; 4 truck canopies; miscellaneous clothing. Viewing 8:15 a.m. to 4 p.m. May 17, 18, 23, 24, 25, 28 till 2 p.m. Terms of sale cash or certified check.

Vacuum Cleaners

Nearly new and reconditioned from $25.00 guaranteed. Current models always available: Compact, Electrolux, Filter Queen, Kirby, Hoover, Sears-Kenmore, Eureka, Lewyt, G.E. etc. Power nozzles adapted to any machine. Repairs every brand. Trades welcome. Top of line Built-ins - $325.
Mister Sweeper, 906 Esquimalt Road (at Head), Colwood Corners Mall next to Highway Supermarket. 386-3717, 474-1011.

APPLIANCES

The largest selection of garranteed rebuilt appliances including fridges, washers, dryers, stoves, dishwashers. Also quality guaranteed refrigeration and appliance repairs specializing rebuilding Kenmore and Speed Queen washers. 10 minutes from Victoria, North East corner of Trans Canada and Millstream. In business locally 10 years. Peter's Appliances 478-4712.

ADMIRAL REFRIGERATOR, dual doors, Bronze, excellent condition. $300. 474-1801.

100 MISCELLANEOUS FOR SALE

NEW ZEALAND FLEECE

Raw colored $3.50 lb. while quantities last. Carded and washed fleece available in white & colored at $4.75 lb
ALCHERINGA
616 TROUNCE ALLEY
383-8224

FACTORY OUTLET CLEARance of Sunbeam recondioned and demonstrator electric lawnmowers. All products have full one year as new guarantee. We do take trade-ins on the mowers. We also have a few good values on reconditioned mixmasters with dough hooks, frying pans, self cleaning irons, can openers, blenders, kettles, and toasters. Sunbeam Appliance Company. 912 Pandora Ave. 383-8543

TRIPLE DRESSER, MODERN walnut finish with large mirror and two matching bookcase headboards. Solid walnut radio headboard and footboard. Rya rug, 8x5, autumn shades for quick sale. Lamps, pictures. Knechtel solid mahoganay dresser, mirror, chest, 2 night tables, fawn antique finish, for quick sale, 598-3082

BEGINNERS WOODWORKING classes at TOOLS 'N SPACE. Start May 30. Save by making your own furniture at ½ retail cost. Imagine building: planters, cutting blocks, tables, chest and bookshelves! Substantial discounts on Memberships for course participants. ENROLL NOW, call 383-9600, 338 Catherine St. (at Esquimalt Rd.)

BLANSHARD AT VIEW
INTERNATIONAL WATERBED (VICTORIA)
386-8858

ANTIQUES, COLLECTIBLES, used modern furniture, large and small appliances. Reconditioned bicycles, lawn mowers, tools, tires, baby items, numerous miscellaneous items. Bill's Bargain Barn, Craigflower and Tillicum. 384-5235. Tuesday-Sunday. We Buy, Sell, Trade and Deliver.

HAVE A PLANT PARTY

Invite your friends, neighbours. Have a good time and earn yourself some plants. Call Growers Plant Mart, 381-5522.

GORGEOUS ANTIQUE ROUND dark oak table and 6 chairs, $750. Matching 6' sideboard, with 3 bevelled mirrors, and lots of carving, $400. Antique large oak desk, with heavy carved legs, suitable for lawyer, etc, $300. Also beautiful colonial loveseat and swivel rocker, $325. 652-4740.

RETURNED MICROWAVE RENTALS
CONSIGNMENT STEREOS
TELEVISION TRADES
Come in. Make an offer at HOMARK, 27 West Burnside.

USED SEWING MACHINES Best selection in town. Over 40 to choose from IE: 2 treadles; Singer portable $39; 3 electric portables $49 ea; 2 open arm portables $77. ea; 1 only open arm Husqvarna $150. All 1 yr. guaranteed. Sawyer Sewing Centre, 840 Fort St. 388-6228

CAST IRON 8" TABLE SAW, $95. Girl's 3-speed bike, $29. 9½ HP Evinrude, $235. Compressor ¾ HP motor, $275. 7½ HP Johnson, $190 or offers. Leather hassock, $25. Electric cash register, $60. Round pine pedestal kitchen table, $110. And miscellaneous. 383-8281.

ESQUIMALT

Have you visited "Fashions Anonymous"? We carry new and gently used clothes for the entire family. Check here first for your Grad dress. 1315 Esquimalt Rd. in Admiral Square. 381-5512.

EATON'S WAREHOUSE STORE
749 View St.

GOT A SUNDECK PROBLEM? — Fibreglass makes the ideal deck covering — stands up for years with minimum maintenance — can be installed by anyone — materials approximately 75¢/sq. ft. from THE PLASTIC SHOP, 2105 Douglas St., 386-1477.

CARBED AND CLIPS, $10. Baby backpack, $5. Baby pool, $2. Potty, $5. Wicker chair cover, $3. White luggage, $3. Trailer mirrors, $25. Gold canisters, $3. Gold breadbox, $3. Baby buggy, $40. Roofrack, $8. Two trikes. 386-7385.

KITCHEN SET, NEW $135; automatic dryer $125; Baycrest automatic washer and dryer $149; new single bed, complete with headboard $125. Mel's Bargains, 3460 Quadra, 384-3152. Chargex and Mastercharge available.

BED AND CHAIR BONANZA all week in our driveway. Oak, inlaid mahogany and carved walnut bed and chairs, beds from under $100, chairs from $10; good selection of garnet rings from $15. 15 min. from town, Pete's Place, 786 Goldstream, 478-6000.

HOMELITE
CHAINSAWS
SALES—PARTS—SERVICE
RENTALS
GIBSON POWERCRAFT
2520 Government 382-8291

Small Appliances
Sales—Parts—Service
Toasters, Irons, Kettles, Lamps
HASTINGS APPLIANCES
2006 OAK BAY 598-3011
2100 DOUGLAS 386-7734

Building or Renovating
SEE US FOR
carpet and appliance packages
McDONALD SUPPLY
370 GORGE RD. EAST 386-6745

USED APPLIANCES, fridges, stoves, washers, dryers, Hoovers, wringer washers, deep freezes, 30 day warrenty. Bill's Bargain Barn, Craigflower and Tillicum. 384-5235. Tuesday-Sunday

2 OFFICE CHAIRS $35. EA; Almost new bedroom suite $325; chesterfield $175; occasional chair $35; upholstered rocker $39. Mel's Bargains, 3460 Quadra, 384-3152. Chargex and Mastercharge available.

STIHL Chainsaws
SALES—PARTS—SERVICE
RENTALS
GIBSON POWERCRAFT
2520 Government 382-8291

Poly Foam
Warehouse Clearance
All densities, full sheets only. 477-7912 anytime.

$99
TYPEWRITERS
Great clearance of manual and electric typewriters. Capital City Office Machines Ltd. 2727 Quadra. 383-5700

TWO OLD CLAW FOOT BATHtubs with taps, good condition, $40 each, three like new, 22 gal. glass lined John Wood range boilers with fittings, $45 each. 642-3958.

10X60' 1 PIECE CONCRETE float, $5,500. 8X45' heavy-duty bolted construction wooden float with styrofoam floatation, commercial type, $2,500. 883-2706, 464-5451, 291-1642 evenings.

100 MISCELLANEOUS FOR SALE

SWAG LAMPS, WALNUT DESK, home safe and file cabinet, bookcase, guitar amplifier, exercise bike. 592-7202.

WHITE VIKING REFRIGERAtor, very large freezer compartment, $110. 656-6353 evenings.

HIGHCHAIR, $12. BLACK AND white TV, $60. Pneumatic tire wheelbarrow, $20. Oak desk, $190. Miscellaneous. 384-8805.

VIKING WASHER SPIN dryer, $75, good black and white TV, $50. Digital clock radio, $20. 595-6840.

SPANISH STYLE SOFA AND chair, $295. TV B&W 3 way, wood cabinet, $40. Pair of G78-15 ground grip tires, $40. 477-7363

CONTINENTAL BED AND headboard, good condition. Roll away bed. Little round mahogany table. 388-5681

ELECTROLUX VAC AND PH. Compact vac and PH. Howie's House of Bargains, 262 Old Island Highway. 479-3231.

WROUGH IRON GLASS TOP table, 2 chairs, headboards, twin size, white with gold trim. Few pieces Coalport Indian tree. 721-5409

PRE-DEMOLITION PERENnials, shrubs, orchids, dahlias, furniture. 10-2pm. 1618 Richmond.

ADMIRAL TOUCHMATIC DEluxe microwave oven, almost new, asking $450, saving $265. 743-5031.

AVOCADO FRIDGE, SELF cleaning range, $400 pair. Washer, $150. Beige floral drapes, 16'x81" high, $50. 479-3209.

SEARS KENMORE DISHWASHer (Coppertone) very good condition, $200. 9x12 brown and white rug, nearly new, $50. 385-8869.

WATERBEDS
Day or night, 478-7345.

Office Desks
New, Private. 656-5929

VACUUMS
Eureka and Hoover. Sawyer Sewing Centre, 388-6228.

OUTDOOR INCINERATOR barrels. Ready for use, $6.49 delivered. 383-1328.

45-GALLON OAK WHISKEY barrels, good condition. $17.50 383-1328.

TYPEWRITERS CLEANED and serviced. Your home. $13.95. Sales 595-7907.

MAY BIRTHDAY? COLUMbian Emeralds 50% off appraised value. 595-3768.

POCKETBOOKS, RECORDS, tapes, posters. Centennial Books, 895 Esquimalt, 385-4243.

MOTORCYCLE OR UTILITIES trailer, excellent condition. Offers. 383-8430.

30"X60" EXECUTIVE DESK and swivel chair, good condition, $225. 595-8166.

1 YEAR OLD RESTAURANT, refrigerated salad table, excellent condition, $2300. 383-1913.

LOVELY MEXICAN HAND made lady's leather jacket, size 10, new condition. 382-1078.

4X8 POOL TABLE, NEW CONDItion, below original cost, phone Island Snooker at 382-4206.

ENCLOSED UTILITY TRAILer, 7'x6'x22", new tires, lights, etc. $350. 385-6075.

HAIRDRESSING EQUIPMENT for sale, dryers, chairs, etc. 477-5968.

APPRENTICE MACHINIST REquires machinist tools (micrometers, verniers). 656-1307.

FULLY TANNED AND MOUNTed polar bear skin, 9'6" long. Sale price $4500. 477-0320.

TWEED COUCH AND CHAIR, good condition. Other household items. 474-2030.

VACUUMS, UPRIGHT AND cannister, must sell, days only, 595-1533.

NEW SMOOTH 16"X12" CONcrete slabs 85¢ delivered. 592-7068.

ONE GAS LAWN MOWER, $45. One 2 cycle gas mower, $40. One electric mower, $40. 384-9107.

OLD FASHIONED TYPE cases. Nice for knicknacks. 656-4617

MISCELLANEOUS ITEMS, lumber, furniture, etc. for sale. 479-0116.

IMMACULATE SINGER TREADle machine, solid oak cabinet, $150. 386-3792, 385-6128.

HOTEL FRONT DESK MAchine NCR Class 5, $500. 388-4471, 1850 Douglas Street.

METAL LINED STORAGE boxes, various sizes hemp rope. Chubb iron box. 383-8119.

OIL BURNING FURNACE COMplete. Wanted; plate glass 5'x10', 477-1485.

GE WASHER AND DRYER. Working condition. $150 as is. 382-3089.

OLDER STYLE COUCH AND matching chair, plants, and antique sewing machine. 478-8763.

TEN BAGS MANURE $10. YD. Sand $7.50. Soil $9.50. Delivered. 592-7068.

NINE FOOT SHUFFLEBOARD $190, B/W TV $35, original paintings. 477-6164.

BOY'S 5-SPEED RACER, EXcellent condition. Rugs, good condition. 474-2023.

4 HP, 4 CYCL. BRIGGS AND Stratton engine with 10" pully. $100. 652-1698.

CABINET SEWING MACHINE with chair, Rotater Domestic, $110. 382-8530.

CHEST FREEZER, WESTINGHouse, 15 cubic feet. $75. 474-2470 after 12 noon.

LAWNMOWER FOR SALE. California trimmer (1976). Excellent condition. $300. 595-8910

TEAK DINING ROOM TABLE and four chairs. One 18" black and white TV. 478-2126.

KENMORE WASHER, $100. Westinghouse dryer, $50. Small fridge, $25. 385-1028.

FURNITURE, CLOTHES, plants and pots. Books, toys, and windows. 385-1028

INGLIS DRYER, GOOD SHAPE, $75. Older Inglis washer, needs minor repair $25 firm. Evenings: 592-0325, days: 385-6721.

TWO 2-MAN RUBBER RAFTS with oars. 2 months old, used only once. $40 each firm. 382-8280.

YEAR OLD CONTINUOUS clean gold Kenmore stove, excellent condition, $325. 386-1047.

9X12 ALL CANVAS TENT, GOOD condition, $80; 2 man vinyl raft $15. 721-5013.

ONE KARN PIANO, $700. 3 dressers, from $5-$20. 479-9478.

3 PC. BATH SUITE, ONE 50 gal. oil tank, $50. 1254 West Burnside Rd after 6pm

FRIDGES, STOVES, CAST IRON tubs, $25 each. 416 Cecelia, 383-3528.

FRENCH, TWIN BED; DESK, bureau, paneling; canning jars; barrel pump. 477-3863.

KENDO MOPS $12.95
Just like at Fair. Universal Trading Centre, 584 Johnson, 383-9512

G.E. WASHER AS NEW, $250. Swedish fireplace screen, $40. and miscellaneous. 595-8120.

ATCO TYPE LAWNMOWER 20", good condition, 652-3863.

INSULATION MACHINE, USED 4 times, $1000, offers, 383-3963.

CUSTOM DRAPES, BEIGE AND brown, width 15', $175. 477-2372.

CEDAR PLANTER BOXES, 18", 3'4'. Cheap. Woodcraft, 592-1531

HO TRAIN SET FOR SALE, lots of accessories, 477-7425.

WOODEN POSTS, 8' LONG, 6" diameter. Multiple uses. 652-3683

100 MISCELLANEOUS FOR SALE

MUST SELL: KING SIZE WAterbed, canopy and mirror included; 45 gal. aquarium, 5 fish included; chrome kitchen set; 4x8 mural. Call Rene 383-1729.

OSTERIZER-BLENDER, 8 speeds, $20. Quick sale. Colour television, $100. Lady's 10 speed with baby seat and carrier, $40. 383-5038

KENMORE SEWING MAchine, complete with all attachments, 24 decorative stitches, built in button holer, etc. $175 or offers. 652-5349.

PLYWOOD BOAT, 12' LONG, Evinrude outboard motor, 5½ horsepower, good shape. Bedroom suite, bed, 2 nightstables, dresser. Wood stove. 386-0731

CLOSING OUT SALE, STARTing May 22nd on. All stock to clear at ½ of marked prices. Hours 10-5, Vi's Thrift Shop, 1500 Haultain.

PROPANE STOVE IN GOOD condition, $60. Older fridge in good condition, $40. Four hub cabs with decorator rims for Datsun Deluxe, $30. 479-0724.

12 YEAR OLD FLEETWOOD home entertainment centre, plus near new, Hitachi 8-track deck, $100 firm. Before 11 a.m. and after 6 p.m. 382-9443.

GALVANIZED CHAIN LINK pen with gate approx 12'x12' $50. Vanity, sink $25. Westinghouse square corner fridge $35. 384-9624 after 6.

DINETTE SUITE, SIX CHAIRS, and table with centerpiece, $95. Hutch with glass doors, $65. 19" color TV, $100. 71 Toyota Corona, asking $950. 382-0810 after 6.

NEW HERITAGE VANITY bone marbelized top, 31X22, shell basin, $150. Cornwall baker broiler, $45. Patterned drapes, $50. 478-2504

TWO MATCHING DRESSERS, roll-away cot, TV stand, two coffee tables, miscellaneous chairs, Hoover wringer washer. 479-0570.

MOVING— SINGLE ROLlaway $20, corner maple cabinet, pair night tables, ½" copper pipe fittings, punch bowl, bird bath. 477-7750

NAUGAHYDE DAVENPORT $50, Coleman heater $20, cooler $5, dog house $5, pram $7, swingomatic $10, bottle sterilizer $8, walker $4. 598-6403.

KENMORE SEWING MACHINES
5 different models. From $99. All as new. Sawyer Sewing Centre, 840 Fort St. 388-6228

MUST SELL MAYLINE DRAFTing table, redwood easel, oak washstand, oak armchair, 2 maple tables, treadle sewing machine. 656-4149.

FOUR DRAWER ASH WARDrobe cabinet, 4' wide by 6' high. $115. Four 15"X6" 5 stud GM rims and hubcaps. $60. TV stand on wheels, 2 shelves, $12.50. 478-5257

CHAINSAWS
Alf Becker and Son Ltd.
2981 Tillicum 384-6414

HAMILTON HOPS and GRAPES Wine and Beer Supplies
464 A Burnside Rd. E. 388-4511
SEE OUR WEEKLY SPECIALS

GREENHOUSE 6X8', PRE-CUT cedar, ready to assemble, easy to follow instructions, $269, 382-8274.

OLDER GE AUTO. WASHER, runs well, $50; also McClary auto. washer, needs work, $25. 385-9798 after 6.

PLYWOOD, 3X6'S, 2X14'S ETC. Incinerator barrels, gavenized tin, sinks, toilets, etc. 388-9079, 474-1096

TWO FRIDGES, STOVE, wringer washer, Hoover apartment size washer, 16' Aristocrat trailer, 595-4668 after 5.

NEED A TELEPHONE ANswering machine? Call Interconnect, 384-0511. Sales, service, rentals.

PANASONIC QUADRAPHONIC stereo with AM FM radio and 8 track, hide-a-bed couch, 385-1329 between 4-6 weekdays.

INCINERATOR BARRELS $6.50 delivered; screens, covers extra. Old barrels removed, extra. 479-4067 after 6, or before 8.

CUSHION FLOORING, 12 PATterns to choose from, oak kitchen cabinets, chain link fencing. 479-5966.

CHILDRENS SAND BOXES 4'x4'x8" with sand $18. Delivered, with fitted lid $22, refills. 383-0974.

OIL STOVE, VACUUM CLEANer, sewing machine, vinyl davenex, picnic table, bike, TV, lots of miscellaneous items. 382-5927

FREEZER, 16 CUBIC FOOT, Corenodo Deluxe, excellent condition, 1 year old, $280 or nearest offer. 652-4759.

22 GALLON HOT WATER TANK, all fittings. Sump pump. 13X15' carpet. Knitting machine. Screen door. Odd items. 479-8685

5 HP MTD RIDING LAWN mower. Used for one hour only. Still under full warranty. $450. 478-3553 after 6 p.m.

3 TYPEWRITERS, 2 CHESTERfields, household miscellaneous. Also 3 musical instruments. 385-2302.

SPEED QUEEN WASHING MAchine, $350. Single bed, $25. Black and White TV, $85. Vacuum, $30. 477-5339

OIL STOVE, FREE STANDING fireplace, china cabinet, chesterfield, oak leather lounge chair and misc. items. 479-2119.

CRAFTSMAN ⅜ VARIABLE speed portable drill press $50. Bathroom 3-cabinet space saver $15. 479-9546.

COMBINATION BOAT AND utility trailer. 477-0762.

TURF FOR SUNDECK, $20. Phone 658-1003.

2 DIEFFENBACHIAS, 5' TALL. 384-5380

SMALL WHITE FRIDGE, $55. 592-1675.

WEDDING DRESS AND HAT, size 15, $50. 386-1047.

VACUUM CLEANER, GOOD for cottage. 384-2671 after 6.

FOR SALE 8' CANOPY FOR truck, $250. Phone 592-3924.

ROCKWELL TABLESAW, 10" Unisaw, 382-3757.

101 CHILDREN'S MISCELLANEOUS

A B C CHILDREN FURNITURE Factory prices. Now on display at Atlas Cabinets, 370 Gorge Road, East. 388-6814.

WOODEN WAGON WANTED for child, reasonable. Phone: 595-3705.

WANTED SNUGGLI, BABY CAR seat, small chest of drawers. 595-7718.

WANTED: WOODEN PLAYpen. 592-7861

GM INFANT LOVE SEAT, $15 or best offer. 383-6040

103 MISCELLANEOUS WANTED

AUCTIONS
EVERY TUESDAY
APPRAISALS
FOR PROBATE INSURANCE AND SALE PURPOSES
386-3308
LUNDS
THE AUCTIONEERS AND APPRAISERS FOR VICTORIA AND VANCOUVER ISLAND

103 MISCELLANEOUS WANTED

THE SALVATION army needs your re-usable clothing, furniture and household goods. "Help us to help others." Family Thrift Stores. Victoria, Sidney and Langford. For pickup — 386-3295.

GUNS WANTED!
All types — also military badges — medals — knives — swords — old pocket knives — watches — telescopes.
INTERNATIONAL KNIVES
574/576 Yates St. 383-2422
(across from the Post Office)

CASH
Vintage clothing, furs to 1950. Linen, costume jewelry, china, glass, collectibles. Small unique or antique furniture, prints, brass, etc. 11 to 5 384-4547, after 6pm 385-9878, 577 Johnson St.
THE BAY WINDOW

CASH FOR SCRAP
We buy re-cyclable scrap metal, industrial and domestic.
CLEANSTEEL PRODUCTS LTD.
343 Tyee Road, 384-4161.

RANGES LESS THAN 12 YEARS old, Kenmore, Inglis, Whirlpool, Speed Queen, Simplicity washers, almost any make dryer, working or not, 478-6000. 478-5449.

BEER BOTTLES
and cans 60¢ a doz. Old car batteries, radiators, copper, brass, lead etc. at 526 David, 383-1328.

"WANTED: SHELVING FOR warehouse storage. Please contact B. Kainin, P.O. Box 512, Nanaimo, B.C. Telephone: 753-3202."

DIAMONDS WANTED
Cash for your diamonds and rings in any condition. Universal Trading, 384 Johnson, 383-9512.

WANTED TO BUY, USED FURniture, appliances and miscellaneous items. Waynes Wagon Wheel Store, 652-3321.

WANTED: AROUND 68 VALiant or similar 6 cylinder automatic, in good shape. Mill Bay, 743-2284

SELL OLD BOOKS TO THE HAUNTED BOOKSHOP
382-1427

12X16 CARPET, GOOD SHAPE, reasonable. 479-0135.

WANTED: CEMENT MIXER, utility trailer, metal storage shed, 595-3140 evenings.

CASH FOR PHONOGRAPH records, 33⅓ long play. No rock. 592-0056.

FRIDGES, SQUARE CORnered, working or not, 478-6000, 478-5449.

LARGE DIAMOND, ½ CARAT or larger wanted by personal buyer, cash paid. 385-2615, 9-5.

SCRAP LEAD, PAY UP TO 40¢ per lb. Any quantity. Phone evenings or weekends 386-6636

WANTED HIDE-A-BED, DOUble bed unit, single mattress and box spring, washing machine. 479-3231.

WANT TEAK OR(?) WALLNit, bathroom mirror set, coffee end tables. 477-7750.

HIDE-A-BED WANTED IN good condition and a french door. 479-5459.

WANTED: PRESSURE cooker in any condition. 386-0293, 383-1078

FRIDGES AND FREEZERS bought. 383-7213. All Temp.

OLD POSTCARDS, ETC. 595-7567 or 383-8311.

WANTED PAINTING BY MAXwell Bates, 383-0405, 386-0911.

WANTED TO BUY, BROWNIE suit size 8 or 10. 383-5038.

WANTED: ULTIMATUM brace. 479-2362. Have a good day.

HUMMEL FIGURES AND plates also Royal Doulton figures and Toby Jugs wanted. 383-0405, 386-0911.

105 GARAGE SALES

GARAGE AND BAKE SALE. Braefoot Park. Saturday May 26, 9-3. Help support Division 5B Lacrosse Team for Calgary Tournament. Donations welcome. For information call 477-6245.

MOVING SALE: 150 GLASS thermopane units, $1 to $15. 9704 Third Street, Sidney. 656-6656.

GARAGE SALE. SATURDAY and Sunday 9-5. 716 Haliburton.

109 MISCELLANEOUS TO RENT

TYPEWRITERS
Student rentals, manual $12 per month, electric, $30 per month. City Office Equipment, 386-8396.

CAMOSUN FURNITURE RENTAL
MONTH TO MONTH
833 YATES ST. 383-3655

115 SWAPS

CONDOMINIUM ON THE PARK

All the front windows have an unobstructed beautiful view of the trees and lawn of Beacon Hill Park. Very central, just 5 blocks from the Empress Hotel. Brand new 2 bedroom, fireplace, 1½ baths, beautiful interior and layout, equipped with all luxury appliances including washer and dryer. I will take your house or boat in trade. Asking $79,900. Phone Mr. Charles, days, 384-8035, eves., 598-8788.

116 COINS and STAMPS

WANTED CANADIAN SILVER coins, 1966 and back. Also, US silver coins, 1964 and back, paying highest prices. Also, buying 1967-68 silver coins. 478-8580.

IMMEDIATE CASH FOR NATUral gold nuggets, old gold jewelry, all silver coins, etc. 383-8113.

117 ANTIQUES and ARTS

ANTIQUES, ART COLLECTIBLES
Regular Fine Quality AUCTIONS & APPRAISALS
For Insurance, Probate and Sale Purposes contact
JOHN BOYLE
at
386-3308
THE AUCTIONEERS & APPRAISERS FOR VICTORIA & VANCOUVER ISLAND
LUNDS

1918 FORD ANTIQUE TRACTOR for sale. $1200. 652-2621.

SHERATON DROP FRONT desk, circa 1800. 656-2806

117 ANTIQUES and ARTS

ANTIQUES
Call
KILSHAW
384-6441

PUBLIC AUCTION
The HG Gentemann Collection of Eskimo and Indian Artifacts. Over 500 lots, baskets, beadwork, carvings, curios, ivory, weapons and much much more. Collected in Alaske and Washington, May 26/27 at the Seattle Airport Hilton. Illustrated catalog $4, send to Trade Winds West, 518 Main St. Vancouver, Washington, 98660, (206)696-1380. Auctioneers WL Phillips and Rod Sauvageau.

GOSS AND OTHER MINIAtures, 30% off through Saturday. Superb large oak Welsh cupboard, inlaid mahogany wardrobe, several magnificent sideboards and oak table and chair sets. Serendipity, Courtney Street Entrance, Nootka Court. 386-2648

ANTIQUE RESTORATIONS
Repairs, refinishing and upholstery. Specializing in piano cabinets. Also lead and glass windows and French doors. Estimates. 652-4387.

GRANDFATHER CLOCK, Mahogany, 6'2" Westminster chimes, gothic style, 50 years. Perfect order, owner moving, $1250. 382-9272.

WANTED: ORIENTAL RUGS, clocks, Georgian furniture, silver, paintings, etc. David Robinson, 1019 Fort, 384-6425.

WE BUY AND TAKE ON CONsignment French Antique porcelain and furniture. Jadis Antiques, 609 Courtney 384-4523.

FURNITURE REPAIRED. Antiques our specialty. Phone 478-2539.

OLD LACE SHAWLS, COLLARS, etc. for Victorian Days. Waller Antiques, 828 Fort.

CRAMER BABY GRAND piano, metal frame. $1500. 477-4921

120 GARDEN SUPPLIES

Fertilizer

AGED CHICKEN AND PIG Manure, mixed, $4.95 a truck load, 35¢ you bag. 1569 Stellys X Rds. Maranatha Farm Barn. 12-4 pm. No Sunday or Tuesday calls.

HORSE MANURE, EXCELlent mulch garden, shrubs, flower beds. 1 to 6 yards delivered. 652-2517.

SAANWOOD FARMS LTD. Cow manure. 652-2026 or 652-1743. No Sunday calls please.

PREPARE NOW WITH CHICken manure. $20 per PU load, delivered. 474-1043

Greenhouse

SOLAR HEATED GREENhouses, reduces home heating, continuous vegetable production. Before you buy anything call Rick 656-7032

Plowing, Rotovating and Cultivating

DON'S TRACTOR SERVICE
477-3913
We rotovate, plow, cut grass and brush; also loading and hauling.

TWO EXPERIENCED GARdeners will rototill gardens, clean flower beds and composts. Lawn maintanance. Tall grass mowed. Free estimates. Call 656-1365.

KEN'S ROTOTILLING, 20 HP machine, small and large gardens, etc. and lawns. 479-1213.

4 BROTHERS — ALL AREAS
Hand Tillers, Tractors
479-6112.

COOPER TRACTOR SERVICE Plowing, rotovating, mowing, lot cleanup. 478-3143; 477-5167.

TED'S TRACTOR SERVICE, rotovating, plowing, levelling and haycutting. 478-4059.

HAROLD'S ROTOTILLING Powerful 20 hp machine will enter 30" gate. 478-6832.

Seeds, Bulbs, Plants Trees and Shrubs

BEAUTIFUL HANGING BASkets and geraniums, discount for seniors, 385-9292.

TOMATO PLANTS, LETTUCE, cauliflower, 75¢ a dozen. 479-2473.

Tools and Supplies

ONE HEAVY DUTY GARDEN tractor with attachments, $1000 or best offer. 479-9225.

RAILROAD TIES, $6 EACH, DElivered. Phone 386-8907 after 6.

Top Soil, Rocks and Fill

SCREENED
TOP SOIL
Only $5.70 per metric ton
Plus Delivery
Trio Ready-Mix, 658-5235

THE SOOKE INDIAN BAND IS accepting written offers for the sale of gravel by means of a gravel permit on Sooke Indian Reserve #1. Deadline June 4th. Interested persons should contact Chief Robert George, R.R.3 Lazzar Rd. Sooke, B.C V0S 1N0.

SCREENED TOP SOIL WITH manure and sand, $10 per yard, delivery extra. Sterilized potting soil by bag. E. Nixon Ltd. Office 385-4431; Yard 478-0511; Nights 479-1937.

TOP QUALITY SHREDDED top soil with manure and sand added. 10 to 14 yards at $9.25¢ per yard. Smaller quantities available. Peninsula Bulldozing, 479-1884.

WEED FREE VIRGIN SOIL Black, shredded and usual excellent quality. Call A-1, 383-1532.

NO. 1 SCREENED TOPSOIL mixed with sand and manure, 14 yrds. $125; 7 yrds. $70. Sell pickup load, $9 yard. 478-3322.

NO. 1 SCREENED TOPSOIL mixed with sand and manure, 14 yrds. $125; 7 yrds. $70. Sell pickup load, $9 yard. 478-3322.

FREE FILL, DELIVERY charge only, topsoil, fill sand and blasted rock. Reasonable. 658-5172, 658-8921, 479-1582.

SAND, GRAVEL, DRAIN AND crushed rock, 1 to 6 yard loads. 658-5406.

REASONABLE RATES ON sand, blasted rock, gravel, crushed rock, etc. 479-9851.

QUALITY TOP SOIL, $10 PER yard; old horse manure, $7 per yard. 478-2858.

BY SACK WEED FREE GOOD black soil, 382-2843, 7 days a week.

125 PETS and SUPPLIES

ONE FEMALE ST. BERNARD, 1 year old, had all shots. 474-2058

12 FREE KITTENS ALL TYPES and sizes. 478-0459 after 5.

FOUR MALE DALMATIAN pups, 8 weeks old, $65. 478-9230

LABRADOR PUPPIES, HAD shots, $60. 743-2514

FLUFFY WHITE KITTENS, 6 weeks, trained. 382-1127.

COUNTRY HOME WANTED for female Irish Setter. 382-8489.

ADORABLE ALASKAN MALAmute puppies, wormed. 745-3305.

2 MALE KITTENS, $5 EACH. 388-9420.

MALE REGISTERED MINIAture white poodles, $150. Excellent temperament. 382-4545, 748-4761.

125 PETS and SUPPLIES

HOME NEEDED FOR 4 YEAR old male Husky. Very gentle and quiet. Excellent with all ages and other dogs. Needs acreage to run on. Write Victoria Press Box 94.

THE BIRD CAGE
Baby and breeder Budgies, Zebra Finches, Tekin Robins, fish and macrame. 3619 Shelbourne Plaza. 477-3811.

REGISTERED GERMAN SHEPherd puppies, excellent temperament, tattoed, wormed, shots, imported bloodline, Brymon Kennels. 642-3152, 383-6931

REGISTERED IRISH SETTER puppies. Quality breeding from Eastern stock. Excellent for pets, sporting or show. Wormed, shots, tatoos. $200. 112-758-9893.

MOVING, MUST FIND, LOVING country home for a beautiful spayed red Doberman female, 3 years. Gentle, obedient, energetic. Phone 598-3071 after 5:30.

REGISTERED AIREDALE pups, champion stock, shots, dewormed, $150. Ready to go. Duewel, 46241 Greenwood Cres., Sardis, B.C., 112-858-7590

AMERICAN COCKER SPANIEL puppies, pet stock. Two registered adults, one male, one female. 479-3702.

DOBERMAN PINSCER, 6 months, male, purebred, black and tan, unregistered, $100. 478-7833.

REGISTERED GOLDEN RETrievers, championship stock, ideal show, hunting, and obedience dogs, 478-8451.

AUSTRALIAN SHEPHERD pups, first shot given, 4 Blue Merle, 1 black tri, $75. 112-722-2207.

MINITURE POODLES
Registered top quality cuddly puppies, ready now. Shots, tatooed. Phone 746-5805 Duncan.

MINIATURE RED DACHShund puppies, 1 male, 1 female, 7 weeks, unregistered, $125 each. 771-Station Rd. Langford.

1 COLLIE, 1 GERMAN SHEPherd, 1 Huskie cross, 1 Afghan cross. 1 gentle cat. Have home for small dog or pup. 479-5868

QUALITY BOXER PUPS, CAN. & Am. champ sired. Excellent pedigree. B. Barabas, Box 84, Neerlandia, Alberta, T0G 1R0

MOVING, NEED HOME FOR 1 male and 1 female kitten plus Guinea pig with wire cage. Free. 478-2364 after 5:30pm

ONE YEAR OLD SPADE FEmale, purebred long haired German Shepherd, needs good country home. 385-1097.

GOOD HOME FOR NEUTERED tabby point Siamese cat, 2 years old, well trained, very affectionate. Owner moving. 592-6818.

LAB AND ENGLISH SETTER cross, one black female, 3 pro Setter males. One Setter female. $25 652-5825

QUEFUFLES-MINI PET CARE in your home. Domestic and exotic. Insured. 479-5342.

BEFORE BUYING A PUPPY call Victoria City Kennel Club "Watchdog" for advice. 385-2233.

PUREBRED IRISH SETTERS, $75, including shots, available May 22. 385-9552.

35 GALLON ALL GLASS aquarium, 25 gallon aquarium, stand, hood, filters. 595-5765 after 7 pm.

PUREBRED GERMAN SHEPherd pups, $75. Also long hair dachshund. 652-1664.

4 KITTENS, 2 MALES, 2 FEmales. Free to good homes, 479-0672.

TOY POODLES, CRE

150 CARS FOR SALE

McCALLUM DATSUN VOLVO

McCALLUM MOTORS

BCAA INSPECTED FOR YOUR PROTECTION

WE WANT TO SAVE YOU MONEY SHOP AND COMPARE BEFORE YOU BUY ANYWHERE ELSE

79 Honda Accord
79 Datsun 280ZX
78 Datsun deluxe cab
78 Toyota Celica GT
78 Volvo 244 DL
77 Honda Accord
76 265 GL

78 Dodge Custom
78 Pontiac Trans AM
77 Chev Impala
77 Chev Blazer 4x4
77 Malibu
75 Ford Grand Torino

PLUS MANY MORE

BANK FINANCING AVAILABLE

McCALLUM DATSUN VOLVO

McCallum Motors
DOWNTOWN
1101 Yates at Cook
382-6122 D-5603

COLWOOD
1836 Island Hwy.
478-1741 D-5603A

SACRIFICE 1977 CHRYSLER New Yorker Brougham Automatic, power telescopic tilt steering, power brakes, power windows, power seats, air conditioning, cruise control, AM-FM 8-track, power antenna, trailer package, leather seats, Michelin radials. Excellent condition. Only $8700. Owner transferred. 383-5559 after 6pm.

STATION WAGON
1976 Montego Villager, V8 AT, P.S., P.B., air conditioning plus many more options. Brown with woodgrain sides and matching brown interior. Priced to sell. Another exclusive with Mike Mc Kenna, Suburban Motors 386-6131 or res. 478-1493. D5528

69 Roadrunner 383 CID
69 Charger 1 owner
73 Sattelite Sebring Plus
74 AMC Javelin
381-5544
SPECIALTY MOTORS LTD.
2936 Douglas DL-6033

FRESH TRADE IN
1968 Buick Riviera, 2 dr. HT. Immaculate condition. Grav with white vinyl top. Priced at $3995. Ask for Mike McKenna, Suburban Motors 386-6131 or res. 478-1493. D5528

SILVER SALE
1964 Lincoln Continental, all power, leather interior, good condition, will take offers on $1500. Must sell, bought other car. 595-6908 anytime.

T-BIRD
Collector's Classic, 1969. Tape deck, power accessories. Very good shape. $3000 or best offer. To view, by appointment. 598-7387.

78 OLDS V8 STATIONWAGON, power steering, brakes and windows. Adjustable air shocks, trailer hitch, radio, tapedeck, speed control, only 6,000 miles. $9600 or best offer. 595-1163 after 6:30 pm.

150 CARS FOR SALE

POUGLA VOLKSWAGEN AUDI

Your Largest Volkswagen Audi Dealer On The Island!

FOR 10 YEARS
We've sold more VOLKSWAGENS and AUDIS, than any other dealer on the Island!
WE'RE #1 BECAUSE YOU MADE US #1

10th Anniversary SPECIAL!
79 CAMARO Z28, loaded, T-Bar, 9,000 KM $10,595
79 RABBIT Deluxe 2 dr., auto., radio, 8,000 KM $6,795
79 SCIROCCO 4 spd., radio $8,395
78 CELICA GT., 5-spd. $6,995
78 DATSUN PU, deluxe cab, 4 spd., 4,000 KM $5,395
77 VOLARE Sedan, 6 cyl. auto., p.s., p.b., radio. 1 Owner, 34,000 KM $4,695
76 RABBIT 2 dr., 4 spd., $3,295
75 DATSUN PU Longbox, auto. $3,495
75 VALIANT Sedan, 6 cyl. auto., p.s. $3,295
74 BEETLE Deluxe, 4 spd. $2,995
72 VW 411 Wagon, 4 spd., 1 Owner. $2,494

JOIN US DURING OUR 10th ANNIVERSARY CELEBRATION!
Numerous Traveller's Prizes
—PLUS—
100 Gallons of gas, FREE with every NEW and DEMO purchase from MAY 11-31 inclusive!

Douglas Volkswagen Ltd.
3329 Douglas Street
388-5466
Dealer Licence 5100

OPEN FOR OFFERS, ONE owner, 1964 Pontiac Laurentian stationwagon, collector's condition. Serious enquiries only. 656-3217.

RELIABLE ECONOMICAL Local '68 Chevrolet, 4 door, automatic, power steering and brakes, excellent condition, $1,200. 385-7329 after 5 pm.

SACRIFICE 1972 LINCOLN Meteor Montcalm custom deluxe, low mileage, excellent condition. Air conditioning, automatic, loaded. $1995. 595-6165

1965 CHEV IMPALA SS
327, 4-barrel, extras, fair condition. $450. 478-2955.

1972 FIREBIRD, 350 V8, 3-speed auto, p.s, p.b, excellent shape, low mileage, asking $3500 or offers, 478-7178.

1970 MONTE CARLO, 350, power steering, power brakes, needs some work, $600 or best offers, 388-5383.

1978 RABBIT DELUXE, Metallic bronze, AM-FM radio, extras. New condition. City-driven. $5700. 478-0041, after 6.

1978 HONDA CIVIC, RADIO AND cassette recorder. Like new. Very low mileage. $3900. 598-7690, 479-0548.

1972 DATSUN 1200, NEEDS work, $350. 1965 Chev station wagon $800 engine, asking $350. 386-8426.

'62 VALIANT, SLANT SIX, Excellent shape. '70 Dodge Polara, offers around $1000. 382-3686, 386-6094.

OR SALE 1965 MERCURY COLony Park station wagon. High mileage, good condition, $455 or best offer. 592-6219.

72 CITROEN D-SPECIAL, 4-speed standard, 66,000, serious inquiries only, $4000 or best offer. For appointment 382-0625 after 6.

1974 TOYOTA CORONA, SR 5 speed, radials, AC, AM/FM 8 track, $3000 or best offer. 382-5556 before 1pm.

150 CARS FOR SALE

Cornell GM
USED CARS YOU CAN EXPECT A GREAT DEAL FROM CORNELL

TOP QUALITY

STOCK NO. 5051A
78 CHEV.
Caprice Classic, white with red vinyl roof, 4-dr., V-8, auto., P.S., P.B., radio.
ONLY $6995

STOCK NO. 5050A
78 GMC VAN
V-8, auto., P.S., P.B., radio, windows, back door.
ONLY $6795

STOCK NO. 1538A
77 CADILLAC
DeVille, salmon, 4-dr., V-8, auto., P.S., P.B., radio, sunroof, air, P.W., AM-FM. Excellent condition.
ONLY $11,500

STOCK NO. 824A
77 FORD
Explorer, brown, ¾-ton, 4-spd., radio, P.S., P.B., sliding rear window. Excellent condition.
ONLY $6495

STOCK NO. 937A
77 CHEV
Impala 4-dr. sedan, 30,000 mi., silver grey, V-8, auto, PS, PB, radio, split seats, velour.
ONLY $5955

STOCK NO. 1216B
78 CORDOBA
Landau roof, silver with red interior, 29,000 km., V-8, auto, PS, PB, radio, wire spoke wheels. Priced to sell.
ONLY $7455

STOCK NO. 5071B
76 CHEVY
Window van, green, 46,000 mi., V-8, auto, PS, PB, radio, rear mounted spare, extra seats, 2-tone paint. Priced to sell.
ONLY $5595

STOCK NO. 1437B
77 GMC
Sierra Grande, ¾-ton, PW, blue and white, 25,000 mi., V-8, auto, PS, PB, radio, spare tire, excellent condition.
ONLY $6855

STOCK NO. 1218A
77 OLDS
Cutlass 4-dr. sedan, white with red interior, 24,000 mi., V-6, auto, PS, PB, radio, excellent condition.
ONLY $5555

Lots of Lower Priced Cars To Choose From Also 1979 and 1978 Used Corvettes In Stock

GMAC and BANK FINANCING AVAILABLE

Finlayson and Burnside
385-5777

1965 CHEV BELAIR, 2 DOOR, new engine, new paint. Asking $900 or best offer. Call after 5, 642-3270

1967 THUNDERBIRD, GOOD condition, total mechanical restoration, $3200. Evenings 383-8308.

1973 DATSUN 610, 4-DOOR, standard transmission, many extras, excellent condition, $1750. 478-5692.

1977 DODGE ASPEN STATIONwagon. Call 388-6515 before 4:30, weekdays only.

1963 CHRYSLER SARATOGA, good running condition, good cheap transportation, $300 or best offer. 383-5129.

MAZDA RX3 1973 STATION wagon, excellent condition, low mileage, $1800 or closest offer. 652-5854.

1975 MUSTANG II HATCHBACK, V8, power steering, power brakes, excellent shape, 478-8451.

70 RANCHERO GT, 351 CLEVEland, P.s, p.b, US mags, new paint, tires and clutch. Hurst 4-speed. A-1, 385-6477.

1974 TOYOTA COUPE DELUXE, radials, new brakes, muffler, asking $2200. Excellent condition. 382-5986.

1961 CHEV IMPALA CONVERTible. New top, carpets, and tires. 77,000 original miles. $2900. Serious inquiries only, 592-1531 anytime.

1974 CHRYSLER NEW YORKER Brougham 4 door hardtop, AM-FM stereo. Power seats, windows, trunk and aerial. Tilt telescopic steering and cruise control. Looks new, tested. Scritice $3950, 598-4936.

1972 CHEVY NOVA, EXCELlent condition, offers on $2300. Phone for details, 385-0230 after 5 weekdays.

I HAVE A SMALL RELIABLE Hillman which I can no longer afford. Needs some work. 595-7759.

1937 NASH LAFAYETTE, 85% restored, runs good, also parts car, $5,000 firm. Must sell, 746-4240.

ECONOMICAL AND DEPENDable 1970 Toyota Corolla Wagon 1200. $600. 385-5962.

'72 FORD LTD COUNTRY Squire station wagon, 400 cu. in., p.b., p.s. Good condition. 892 Craigflower. 383-7480.

1970 CORTINA 1600, 4 SPEED station wagon. Power brakes, good condition, must sell, $795. 771-Station Rd. Langford.

1972 MAZDA 808, BODY, INterior, tires very good condition, cracked block. Asking $300. 478-0408.

1972 TOYOTA CROWN, 4 DOOR, automatic, well maintained. Asking $2200 or near offer for quick sale. 652-2812.

1953 FORD, SOME DAMAGE. 1967 Jeep Wagoneer, back rusted, best offer or trade for boat trailer. 479-5312.

1973 CHEVROLET IMPALA 2 door hardtop, cruise control, fully powered, mint condition, $2795. Will take trades. 479-8541

1967 FIREBIRD, OVERHEAD cam 6. Immaculate condition, original throughout, must sell. 384-6201.

73 DATSUN 510, 4 SPEED, mags, header, radials and much more. Best offer. 595-5029 evenings.

1965 OLDSMOBILE 98, 2 DOOR hardtop, very good condition, all power, radials, new paint. $2400. 652-4706.

150 CARS FOR SALE

ENSIGN CHRYSLER PLYMOUTH

ENSIGN

CHRYSLER PLYMOUTH

ALL UNITS CHECKED BY CAR CLINIC DIAGNOSTIC CENTRE

PREMIUM USED STATION WAGONS

78 FURY
Automatic, power steering, power brakes, radio, air conditioning.
Stock No. 8443
SALE PRICE $6494

78 VOLARE
Automatic, power brakes, radio.
Stock No. 8463
SALE PRICE $5494

76 CHRYSLER
Automatic, power steering, power brakes, power windows, power seat, air conditioning, cruise control.
Stock No. 8493
SALE PRICE $7494

ALSO ON SALE NOW

79 Skyhawk
79 Street Van
78 Catalina
78 Dodge Diplomat
78 Dodge Colt
77 Trans Am 4sp.
77 Trans Am
76 Cadillac Calais
76 Camaro
76 Ram Charger
75 Scamp
75 Olds Cutlass
74 Pinto
74 Datsun 710
74 Ventura
73 Corvette
72 Ford Ranchero
71 Galaxie 500

Plus Many More

GOV'T TESTED PLUS 2-YEAR WRITTEN WARRANTY

ENSIGN
Chrysler-Plymouth Ltd.
DOWNTOWN YATES AT COOK
Dealer licence number D495A
386-2411
Open Weekdays Till 9:00

1973 MAZDA RX-3 WITH NEW radials and mags. Offers. 595-2815.

1971 PINTO RUNABOUT, clean, good condition, good gas mileage. 652-1480.

B975 PLYMOUTH FURY STAtionwagon, good shape, $2950. Best offer. 474-1664

1977 PONTIAC ASTRE STAtionwagon, 4 cylinder, automatic, 8,000 miles. Best offer, 652-5861.

1971 METEOR RIDEAU 500, 2 door hardtop, tested, runs well, best offer. 656-3420.

1976 4-DOOR MALIBU CLASSIC. Radial tires, p.s, p.b, air conditioning. $3900. 477-6284.

74 VENTURA: SIX AUTOmatic, 43,000, well-maintained. $2550. 385-7085 evenings.

1966 METEOR WAGON, GOOD condition. $700 or will trade for smaller car. 658-5320.

1973 CORTINA L, NEW PAINT, radial tires, 2000 cc, 4 speed, phone 385-6715.

1967 COUGAR, 302, POWER steering, power brakes, $900. 478-3984.

1975 ASTRA, SPORTS MODEL, 2-door standard, 39,000 miles, $2195. 478-6338.

RARE, 1965 OLDSMOBILE Vista Cruiser Wagon, power, automatic, $395. 477-8216.

1962 CHRYSLER, AUTO, clean, $595. Uneeda Auto Sales Ltd. DL 02209A. 384-4323.

66 GALAXIE TWO DOOR HARDtop, 390 auto, buckets, console. 385-6776 between 5 and 8:30.

150 CARS FOR SALE

REG. MIDDLEY
FIAMC Jeep FIAT

CITY'S BEST BUYS!

'79 FIAT 128
BRAND NEW $4195

'79 CONCORD "DL"
4 dr. DEMONSTRATOR Save Hundreds of Dollars on this well equipped Demo $6358

'79 AMC SPIRIT LIFTBACK
4 cyl., 4 speed, power steering, defogger and stripes. Brand New! $4795

EXCEPTIONAL PRE-OWNED SMALL CARS
'75 GREMLIN "X" $2995
'74 FIAT 124 TC $2995
'76 ARROW H/Back $3995
'77 FIAT 131 $4995

SPORTS SPECIAL:
'78 FIAT X1/9 $7195

SPECIALTY CARS:
'77 PLYMOUTH ROADRUNNER $5995
'78 PONTIAC TRANS AM $9295

LUXURY CAR:
'77 LINCOLN VERSAILLE $9850

"Selling Better Cars . . . Since 1964"

REG MIDGLEY MOTORS LTD.
736 Cloverdale 385-8756
DL00347

Millstream CHEVROLET

PINTO
74 PINTO wagon, 4 cylinder, automatic, radio. Finished in bronze with beige trim. Chrome roof rack $2700

DART
74 DART Sport, 360 V-8, headers, automatic, power steering, power brakes. Finished in yellow with beige vinyl top and interior $3650

SUBURBAN
74 SUBURBAN, full seating, big V-8, automatic, power steering, power brakes. Ideal for trailer hauling. Complete with hitch brake assembly. Radial tires. Finished in bronze and white $5650

COMET
75 MERCURY COMET 4 door sedan, 6 cylinder automatic, power steering. Finished in dark green with green trim $3550

MALIBU
76 MALIBU Classic 4-door sedan, V8 automatic, power steering, power brakes, radio. Finished in white with black cloth trim $4250

OPEN
MON.-FRI.
8:30 a.m.-9 p.m.
SAT. 9-6

Millstream Chevrolet Ltd.
1730 Island Highway
474-1211
Dealer Lic. D-5831

Z28
1978 Z28, beautiful, near new (10,000km) Many options, bought August '78. Lady driven. Have bought motorcycle so must sell, $8500 (offers?) Try between 5-6 pm daily 477-0543.

PRICE REDUCED, 1971 DATsun 510 2 door. Highway driven, high mileage, but in very good mechanical condition. Excellent transportation. $700 or best offer. 386-3111 days, 112-743-5645 evenings.

Sidney Car Mart
WHERE YOU GET QUALITY AT A DISCOUNT
Cars, Pickups and Vans
9757 5th St. D01591A 656-2432

1974 MAVERICK
Leaving country. Must sell carefully maintained and garaged car. 5 new radials. Excellent all round cond. $2,750. 592-9017.

78 FORD FAIRMONT
Deluxe, 6-cyl., auto., P.S., P.B., 4-dr. sedan, 14,000 km, $5495. PEDEN RV LTD., 2855 Quesnel. 386-3464. D-1950A.

RIVERIA
1970, 56,000 miles, excellent mechanical condition, small about of body work, power throughout. Asking $1900. 592-4489.

1977 SUBARU GF 5 SPEED, front wheel drive, 17,000 miles, excellent condition, good gas mileage, AM FM 8 track, unemployed so, priced to sell quickly. $3800 or best offer. 479-8745.

1969 METEOR MONTCALM 10 passenger station wagon, 1 owner, 63,000 miles, snow tires on extra rims, used as second car, excellent mechanical condition, tested $1500. 721-3751.

150 CARS FOR SALE

Speedway MOTORS LTD.
VOLKSWAGEN
PORSCHE
AUDI

79 Dodge Get-Away
78 Toyota 1200
78 Buick Wagon
78 Mercedes 300D
78 Plymouth Caravelle
77 Chev PU, yellow
77 Chev Vega
77 Cadillac DeVille
77 Cordoba
77 Rabbit Diesel
77 Honda
77 Ford PU, orange
77 Get-Away
77 Rabbit ex-Lease
76 Mercury Cougar
76 VW Westfalia, green
76 VW Rabbit, orange
76 Ford Mustang
75 VW Rabbit
75 Jeep Cherokee
75 Ford PU
75 BMW
75 Mercury Bobcat
75 VW Rabbit, red
75 VW Rabbit, orange
75 Triumph TR7
75 Toyota 1200
74 Bayliner Boat
74 Datsun 210
74 VW Beetle
74 Honda Civic
74 Chev Nova
74 TR6
73 Dodge M. Home
73 Porsche 911E
73 VW Westfalia
73 Chev Vega
73 Pontiac Ventura
72 VW Beetle
72 Plymouth Cricket
72 VW Westfalia, orange
72 Volvo S.W.
71 VW Westfalia
71 VW Westfalia, yellow
71 VW 1500
71 Olds S.W.
71 VW Beetle
69 Triumph Spitfire
68 Mercury convert.
68 VW Kombi
67 Chevy II
67 Falcon S.W.
66 VW PU
65 Plymouth F11

DOWNTOWN AT SPEEDWAY
VOLKSWAGEN, PORSCHE, AUDI
971 YATES STREET at VANCOUVER
Dealer Licence No. D-5180
385-2415

S&H TOYOTA CENTRE
Two Locations To Serve You Better

848 YATES ST.
381-5222
78 BOBCAT
77 MONTE CARLO
77 CORDOBA
77 DATSUN PU
76 HILUX Camper
76 CORONA
76 REGAL
76 MONARCH
75 COMET
74 VOLVO
72 VOLKS
71 LEMANS

FORT and FOUL BAY
592-2471
78 COROLLA
77 FIREBIRD
77 MARK II, Air
77 MONARCH
76 MAZDA
76 DODGE S.W.
75 CUTLASS
74 SATELLITE
74 MARK II Wgn.
73 NOVA
72 DATSUN
71 SQUIRE S.W.
69 RAMBLER
69 VOLKS VAN
SAUNDERS AND HITCHMAN LTD.
2040 Cadboro Bay Road at Fort and Foul Bay
Dealer Licence 5059

70 OLDS 442, AUTOMATIC, power steering, power brakes, power windows, vinyl top, factory tape, original lacquer, one previous owner. Phone Bovd 478-3744 between 5-7.

1957 OLDSMOBILE 88, 4 DOOR, collector's car, 37,900 original miles, professionally maintained, in exceptional condition, mint throughout, Dyna-flow transmission, radials, $4400. 652-4806.

'76 DODGE ROYAL MONACO Brougham. Every possible option including AM-FM stereo, air conditioning, cruise control. Black with burgundy interior. Best offer on $5000. 478-9738, 478-8429.

MUST SELL 1973 DODGE POlara, 4 door, hard top, power steering, power brakes, 37,000 miles only. Just tested. Asking $2495 offers. 3210 Bellevue. 384-4292.

67 BARACUDA COUPE, 6 AUTOmatic, 25-30 m.p.g. in town. Recently tested. Clean interior, runs well, new paint, offers over $1000. 381-5505 days or 384-3717 or 385-8816 evenings.

150 CARS FOR SALE

PETER POLLEN FORD

USED CARS

79	Mustang Ghia	$ 8400
78	Honda Accord	$ 5900
78	Fairmont	$ 4800
78	Zephyr	$ 4800
78	Olds Cutlass	$ 5400
78	Mini	$ 2900
78	Monte Carlo	$ 5900
78	Datsun 510	$ 4900
78	Nova custom	$ 5500
78	Honda Civic	$ 4300
78	Datsun F10	$ 3900
78	Caprice	$ 5800
78	Mustang	$ 5100
77	Mustang	$ 4600
77	Chevelle S.W.	$ 4700
77	LTD	$ 5900
77	Monarch	$ 4700
77	Nova sedan	$ 4300
77	Comet sedan	$ 4300
77	Maverick	$ 4200
77	T-Bird	$ 5400
76	Ford Custom	$ 3500
76	Celica	$ 5500
76	Pinto S.W.	$ 2800
75	Fury	$ 2900
73	Cutlass	$ 3200

Lower Price SPECIALS

76	Pinto	$ 2400
73	Montego	$ 2700
72	Maverick	$ 1900
72	Comet	$ 1900
72	Datsun	$ 1900
72	Duster	$ 2800
68	Mustang	$ 2800
68	Plymouth	$ 1400
67	Fairlane	$ 1450
66	Chrysler	$ 700
67	Mustang	$ 2800

ON THE SPOT BANK RATE FINANCING

USED TRUCKS

78	Van deluxe	$ 6700
78	¾ ton	$ 7500
78	Ranchero	$ 8500
77	F250 4x4	$ 6500
77	Ford 4x4	$ 7200
76	Parcel Van	$ 5900
76	Courier	$ 3700
76	Super Cab	$ 6700
75	Dodge Van	$ 3000
75	Suburban	$ 6300
75	¾-Ton	$ 4900
75	GMC 4x4	$ 5700
74	Dodge walk-in	$ 3900
72	Toyota 4x4	$ 4500
72	Ford ½-T.	$ 2100
67	Ford ¾-T.	$ 2400
74	Courier & Camper	$ 5500

7-DAY MONEY BACK GUARANTEE

384-1144
DOWNTOWN YATES and COOK
Dealer No. D745A

PETER POLLEN FORD

1975 GRANADA, 2 DOOR, AUTOmatic, power steering, power brakes, good condition. $3500. 656-4034 after 6.

1975 B210 DATSUN, 4-DOOR, automatic, 27,000 miles, side mouldings. Excellent condition. 385-0090.

CONVERTIBLE
68 Merc Montego MX, must be seen, $1900 or best offer. 743-5798 Cobble Hill.

ELEGANT 2DR. HARDTOP 1972 meteor rideau 500, 81,000 miles, radio, tested to may 1980. $1,750. 383-0405.

1970 CORTINA WAGON, 4 speed, power brakes, good condition, $695. 771 Station Road, Langford.

WAGONS! CLEAN 1973 FORD, $1795. Midsize 1969 Coronet, $995. Holmes Automotive, 629 Chatham. 388-5721. D5991.

74 PINTO STATION WAGON, radial steel belted tires, 58,000 miles. $2100 firm. 721-3805 after 4.

71 AUSTIN AMERICA 1300 4 speed. Recently rebuilt engine and transmission. Good gas mileage. $1200. 384-6777 after 5

73 MAZDA STATION WAGON. Automatic, low mileage. Offers to $2250. Phone Mike, 385-8708, 478-7686

RELIABLE TRANSPORT
1968 Plymouth Fury 11. 318 auto, 2 door hardtop. Power steering, power brakes. $495. 642-4697

1969 MUSTANG, 4 SPEED, 351, good condition, offers. 388-5717, 382-6166.

1975 CELICA, MAGS AND RAdials, best offer to $2700. 382-2367.

66 OLDSMOBILE, 75,000 ORIGInal miles, good condition. $850. After 6, 652-5829.

1975 CORDOBA, 32,000 MILES, mint condition, $5000. 477-4685 after 5.

1969 VW BEETLE, DUAL PORT, 1650 cc, with weber carb, and more. Offers 478-9840.

1969 OLDS VISTA CRUISER, p.s., p.b., auto, 350 V-8, in good shape. Offers, 478-9840.

1973 DATSUN 1200, RED WITH black interior, good condition, radial tires, $1150. 478-6891.

SUPER CLEAN 69 CAMERO SS, 350, deluxe interior. $4600. 478-3694

1956 BUICK SUPER MODEL, 2-door hardtop. Offers. 1180 Hillgrove Rd. 656-3652.

1969 VOLVO 142S, STANDARD, radials, new clutch assembly, as is, first $750. 478-2879.

1972 DODGE ASPEN STATION Wagon, 38,000 km, radials. 383-3266.

150 CARS FOR SALE

STOP MOTORS

2524 DOUGLAS "OUT THEY GO" CARS

78 HONDA 2 Dr.
75 RIVERIA 2 Dr.
74 DUSTER 2 Dr.
74 PINTO 2 Dr.
73 BUICK 2 Dr.
73 MAZDA 2 Dr.
72 CUTLASS 4 Dr. Ht.
70 TORINO 2 Dr.
70 GALAXIE 2 Dr.
69 MAZDA Wgn.
68 FAIRLANE 2 Dr.

TRUCKS
78 GMC Caballero
77 JIMMY 4x4
77 CHEV P/U
71 GMC P/U

RV'S
78 GMC Conversion
78 GMC Vandura
77 GMC Motor home

BRING US YOUR OFFER

Bank Financing Available
LEASE ALL MAKES
MON.-FRI., 9-8, SAT. 9-5
383-3635 D021884A 383-8931

De Pape

LINCOLN
77 Lincoln Mark V, all luxury options including sunroof, stereo, air, cruise control, tilt wheel, velour interior. Beautiful local automobile. Test drive it soon.

CADILLAC
78 Cadillac Seville Elegant Beautiful two tone black and silver. All luxury and power options. Low mileage, excellent economy, 350 fuel injected engine. Absolutely Like New!

280Z
Datsun 2+2 auto., radio, sunroof. Very elegant sports car. Priced to sell.

76 GRANADA 6cyl. Coupe
79 CAPRI GHIA HB. SAVE!
79 OLDS Diesel, 4 dr., air, stereo
79 OLDS Diesel, 2 dr., air, stereo
79 OLDS Toronado—Gorgeous!
78 CADILLAC Coupe De Ville
78 CORVETTE Indy Pace Car
75 280Z, auto, 2+2, sharp!
77 MERCEDES 280SE 4-dr., loaded!
71 MERCEDES 280SL, conv't.
78 LEBARON air loaded
77 SPITFIRE, Conv't and hdt.
75 JAGUAR, air, stereo, loaded.
75 MERCEDES 450 SLC Coupe
73 MERCEDES 450 SE
72 MERCEDES 350 SL conv't

Open 8:30-5:30 Closed Sat.
DePAPE MOTORS LTD.
Indoors at 779 Pandora
384-8035 D-5311

METRO HONDA

ESSO CAR CLINIC INSPECTED
All Reports Available!

78 280Z
78 FORD P/U, Cal. Special
78 LE CAR
78 ACCORD
78 FIREBIRD
78 CIVIC, A/T
77 PINTO
77 CIVIC
77 GRAND LEMANS
77 DATSUN P/U
77 TRANS AM
77 CIVIC S/Wgn.
77 BUICK REGAL
77 DODGE VAN
77 LAND CRUISER
76 CVCC
76 CIVIC A/T
76 CELICA GT
75 MONARCH
75 CHARGER, S.E.
75 CIVIC
75 SCIROCCO
75 MINI
75 SR5
75 COROLLA
74 COMET 4 DR
74 DATSUN B210
74 FIREBIRD
74 GREMLIN 'X'
73 MAZDA
73 MAVERICK
69 COUGAR XR7

100% bank financing O.A.C.
Wide open 9-10
Saturdays 9-6
2151 Blanshard 388-6921
DL 1627A

METRO HONDA

LOOK!
78 Monte Carlo 2 dr. coupe, auto, P.S., P.B., radio W/8 tract stereo, power windows, locks, antenna, cruise control, T-Bar roof. Finished in a flawless black with silver landeau roof. Only 9000 miles on this beauty. B. Madsen Motors, 2691 Sooke Rd. 478-5011. D5450.

1972 DATSUN 510, 4 DOOR sedan. Automatic transmission. Has damaged right front fender and needs tires. $1150 or offers. 477-3568

RARE 1966 DODGE DART, automatic, power steering, power brakes, 58,000 miles. Excellent condition, tested. $950. 384-5822.

1971 MUSTANG GRANDE, IMmaculate inside and out, $3400 or offers. 382-0391 or 592-3188 after 4 pm.

1970 CHEVELLE, 2-DOOR, V8 automatic, 2 owners, like new condition throughout, 40000 miles. $3000 or offers. 478-2252.

1975 FIAT 131 2 DOOR COUPE, excellent condition, AM FM stereo, not even 30,000 miles, day or night. 595-5952.

150 CARS FOR SALE

Brian Holley MOTORS LTD.
SUBARU
VOLVO

VOLVO "BEST BUY" $8198
242 Deluxe 2dr delivered Victoria

MAY DAYS ARE HERE!!
Super Selection

78 VOLVO 242GT
Immaculate 1 owner car in "as new" condition. 79 replacement $11,067 $8995

78 SUBARU GF
Hardtop 5 spd., Brit. racing green, super, super clean. $4995

77 DATSUN 200 SX
5 speed. Only 12,000 km on this 1 owner example. Red, sunroof, immaculate $5995

77 DATSUN B210
Auto, 4 dr., ladies car, super clean $3795

76 VALIANT Brougham
Low mileage, 1 Owner car. 6 cyl., auto., p.s., p.b., white, burgundy velour. $4,695

76 VOLVO 244 DL
Auto, PS, PB, radio, medium blue, silver vinyl roof. A very attractive car $6995

74 VOLVO 164E
Dark blue, light blue leather, air. Sale Price $4695

72 BMW 2002
Motor rebuilt to 2002 TI specs, with dual sideraft Solex carbs. Koni shocks. Michelin XAS. Orange with sunroof, cassette stereo. $5295

72 INTERNATIONAL Travelall, auto., wagon. V-8, power brakes, good runner. $1295

Many More To Choose From

Sales Dept.
Open 9-9 Mon.-Fri.
9-5 Sat.

BRIAN HOLLEY
Motors Ltd.
3319 DOUGLAS
Between Woodward's and Woolco
DL00903A 384-1161

PRIVATE SALE, 1969 JAVELIN SST. A—1 condition. Low mileage, 2-door, hardtop, 290 V8, automatic, power steering, power brakes, radio, 8-track, air conditioning. 479-6467.

76 CAMARO LT, AUTOMATIC, power steering, brakes and windows. Stereo, tape deck, black with red interior. New tires, 34,000 miles, excellent condition. $6000. 384-4143 or 479-7780.

1974 PONTIAC LEMANS 2 DOOR coupe, blue, 350, V8, automatic, power steering, tested until April 1980, good condition. For quick sale first offer over $1350. 477-6624.

1966 FORD FAIRLAINE, V8 289, power brakes, power steering, new front disc brakes, complete tune-up. Very good condition. Only $450. After 6 pm 478-4572; days 478-4322 Cheryl.

FOR SALE SACRIFICE!!!
71 Toyota Landcruiser. New 427 clutch, turbo, front housing, brakes etc, etc. Must sell. $5,000. 724-1158 or 723-8501.

67 BEAUMONT SPORTS DEluxe, 2-door hardtop, 396 C.I., 350 HP, turbo 400, automatic, immaculate condition. $3500 or best offer. 474-1765.

1978 MERCURY BOBCAT. 7 MONTHS LEFT ON WARRANTY. 3 door hatchback. Steel belted radials. Radio. Asking $3750. 477-8242

MALIBU 1970 HARDTOP. Power steering and power brakes, automatic transmission, radio, new tires. Recently tested, $1,100. 479-5164 after 4 pm

1978 LTD II, DARK BLUE white vinyl roof, PB, PS, auto, low mileage, like new 4-speaker AM/FM radio, $6000, OBO. 752-9085.

'78 FORD FIESTA, HATCHback, 12000 miles, standard, AM radio, rear windshield wiper, snow tires, A-1 condition. $4250 or best offer. 652-9023.

70 PONTIAC BONNY 455 4 door, vinyl hardtop, power steering, brakes, windows, 6—way electric seats, air. $1250. 595-2249 anytime.

1973 THUNDERBIRD, POWER brakes, steering, windows, seats, and locks, cruise control, air conditioning, 39,200 miles, $5250. 598-1287.

BEST OFFER TO $3600
1976 Dodge Brougham, 4 door, V/8 automatic, power steering, power brakes, air conditioning, 34,000 miles. 382-2784.

1967 T BIRD, 4 DOOR, LANDAU vinyl roof, all power, 390 motor, 63,000 miles, snow tires, top condition, one owner, $3250, offers. 477-8756.

1967 FIREBIRD FORMULA 400 convertible, 3-speed auto, power steering and brakes, new power top, good paint, new carpet. $4295. 479-9844.

MUST SALE, 1971 MAZDA, EXcellent condition, 43,000 miles, new brakes, new clutch, sacrifice $1900 firm. Before 11 a.m. and after 6 p.m. 382-9443.

CONVERTIBLE
69 Impala 396, super condition, rebuilt turbo 400, ps, pb, tinted, air shocks. Must be seen. $2650 OBO. 3382 Kingsley Pl. 592-3382.

1970 CHEV IMPALA
350, V8, 4 door, radio, 8 track, power steering, power brakes, good condition, clean, 72,000 miles. $1200. 477-2051.

1977 HONDA HATCHBACK, radio, radial tires. Exceptionally clean and well cared for. $2985. 384-1721, 592-3121. Sports and Classic Cars, 640 Hillside. D5433

1965 MERCEDES 190 4 DOOR. Local car. In exceptional original condition. 384-1721, 592-3121. Sports and Classic Cars, 640 Hillside. D5433

71 TOYOTA CORONA, MAGS, tape deck, new carpeting, Custom steering wheel and much more than listed. Asking $950. 382-0810 after 6.

1974 FIAT STATION WAGON Moving must sell. 383-6203.

150 CARS FOR SALE

METRO TOYOTA

"Your Best Value Dealer"

OVER 150 ESSO TESTED METRO RECONDITIONED USED CARS to CHOOSE FROM

All reasonable Offers Accepted!

386-3516

METRO TOYOTA LTD.
645 FINLAYSON
DEALER LIC. 6290

METRO TOYOTA

1966 DODGE CORONET. AUTOMATIC, power steering, two doors, V8. 721-3943.

67 MUSTANG FASTBACK 289 Automatic. Body damaged. Driveable. $1600. 478-9748.

1976 CHARGER
Metallic brown, 318 automatic, 22,500 miles, $3900. 385-0566 after 5.

1971 NOVA, 6-CYLINDER, automatic, radio. By original owner. $2075. 598-3207.

76 CADILLAC SEVILLE, 37,000 miles, impeccable condition. $10,500. Offers. 592-1430

1960 AUSTIN CAMBRIDGE, $100; 1953 Mercury pickup, no motor, offers. 384-5317.

1971 VAUXHALL FIRENZA SL, good condition. $800. 382-7880 after 5.

67 CAMARO SS 400 HORSE power. Cragars plus many extras. 478-6293.

1978 CHRYSLER LEBARON, 10,000 miles, loaded, estate sale, 479-1435.

67 PONTIAC STATION WAGON, complete overhaul, new tires, 656-6842.

1972 PLYMOUTH BARRACUDA, 6 cylinder, automatic, $1500. 656-4084 between 5pm-6pm

GOOD 67 FORD METEOR, SELL or swap for rototiller, table saw, etc. $500 or offers. 386-3050.

1966 PARISIENNE 2 DOOR hardtop custom sport, $900. 474-1394.

1967 FIREBIRD, BIG BLOCK 400, $2700. Will take van or truck part trade. 474-1394.

1973 FIAT 128 STATION WAGON. Low mileage. Excellent condition. $1600. 479-7024.

MUST SELL 1970 BUICK SKYlark GS350. $1995 or best offer. 479-6107.

1976 DODGE CORONET 4 DOOR, heavy duty everything. A-1 condition. Closest offer to $3100. 479-2777

1966 FORD FALCON STATION wagon, 65,000 miles, runs well, good shape. $600. 385-7736.

73 ASTRE, GOOD CONDITION, needs engine work. Best offer. 383-7657

1977 MERCURY BOBCAT Wagon. Extras. 12,000 miles. Offers to $4200. 383-1850 after 5.

1977 DATSUN B210, AUTO, 4-door, excellent condition, $3750 or best offer. 388-9552 after 5.

STOP MOTORS EVERYDAY IS SALE DAY!!
2524 DOUGLAS ST. 383-3635

1974 FIAT 128 HATCHBACK, 4-speed, excellent condition. $2000? 592-2646.

1972 FIAT 128, GOOD CONDITION, asking $1000 or best offer. 592-7818.

1974 ASTRE, GAS SAVE, clean, $995. 382-7696

1966 CUTLASS DEMO, 350 motor, good trans, ran last year, $100. 479-9225.

1971 FIAT, GOOD CONDITION, economical, reliable, new Michelins. 477-8842 evenings.

1971 CHEVELLE 4 DOOR, 307, power steering, power brakes, automatic, $1100. 478-1963.

1973 PINTO WAGON, 4 SPEED, hatchback, $1100. Good running condition. 388-7306

1972 MAZDA 616 4—DOOR sedan. Good condition. New radials. $1900. 595-1525.

1966 FURY SPORT, TOO MUCH to list. $450. 382-7217 after 5 or view at 271 Michigan.

1973 CHEV IMPALA, 4 DOOR hardtop, $2295. 1968 Olds, $900. 386-9574.

68 BEAUMONT WAGON, NEW motor, new TA's, many extras. $1500 firm. 383-3036

1957 FORD, 292-V8, RUNS, needs work, asking $450, offers. 382-9456.

1977 DODGE ASPEN DELUXE, top condition, price firm, $5100. 652-1533.

74 SUPER BEETLE, 50,000 miles, radial tires, in great shape. Asking $2500. 386-2769

1972 TOYOTA COROLLA, 1600, 39,000 miles, very clean. $2350. 479-4829.

1974 VOLKSWAGEN DASHER. Automatic, 4 door, radials. $2700. 652-2919.

1972 CHRYSLER NEWPORT. Tested until November '79. Very good shape. $1000. 477-7038.

1978 HONDA ACCORD, 5-speed. Mint condition. 14500 kilometres. 479-7782 after 5.

VOLKSWAGEN BEETLE, 1970, good condition. 383-8550 after 5 pm.

1964 METEOR, RUNS GOOD. $250. After 5 pm. 479-5628

68 PONTIAC STATION WAGON. $300. 384-6843

MUST BE SEEN 1952 DESOTO. $1500. 642-4726.

1968 AUSTIN 1100, GOOD CONdition. $550. 477-8845.

1973 CELICA 65,000 MILES, mags, $2300. 478-6391.

150 CARS FOR SALE

BARGAIN HUNTERS

64 Ford SW	$350
67 Dodge AT	$366
66 Valiant AT	$549
68 Pontiac SW	$447
70 Chev AT	$659
71 Chrysler AT	$849
71 Cricket	$699
72 Toyota AT	$847
72 Skylark AT	$1679
73 Ford PU	$1877
73 Cutlass AT	$2399
73 Ambassador	$1200
73 Datsun PU	$1427
74 Ford SW	$1855
74 Ford GT	$2485
74 Pinto	$1925
75 Comet AT	$2781

PALM MOTORS
Instant "NO-RED-TAPE" CREDIT
3342 OAK ST.
(Down the street from McDonalds Hamburgers)
D00641A 386-8385

SWIFTSURE MOTORS 382-8811

SPECIAL CARS
1976 Caprice Estate S/W 9 pass. Air. cond., p.s., p.b., p.w. Trailer towing pkg., 350 V8. ONLY $5495
1968 Mercedes 250 S, 4-door sedan, auto. trans., factory elec. sunroof. Excellent body and running condition. ONLY $4295
1970 Ford camperized van 6 cyl., 3 spd. std. Needs a new owner. ONLY $2495

Transportation Special
1966 Plymouth 4-dr. sedan. Good runner. $495.

TRY THESE UNITS
1974 Chev Van Auto 350
1976 Cougar XR7 Immac.
1975 Gran Prix LT Loaded
1970 GTO Auto., p.s., p.b
1970 Cougar Exc. shape
1969 Cutlass S Conv.
1971 Chevelle 2 Dr. H.T.
1969 F100 V8 4 spd.
1972 Chev Impala 2 Dr. H.T.
1965 Valiant Convert Slant 6 auto.

"LOOK FOR THE SIGN BEFORE THE RED LION"
MON. TO FRI. 9-8 P.M.
SAT. 9-5 P.M.
3388 DOUGLAS ST.
382-8811 DL5001

PLIMLEY
1010 Yates
382-9121

79 Mustang Ghia
5 litre, Automatic white/blue top, sunroof, 4949 Kilometers. $7695

77 Triumph TR7
Excellent condition, sporty $6710

77 Buick Skylark
Low mileage, air conditioning, A-1 throughout $4895

77 Cordoba
—Choice of two—
Exceptional condition. $6495

76 Grand Lemans S.W.
9-seater, air conditioning, power steering, power brakes, power windows, room for all, immaculate $5195

Dealer Licence 592

P.M
Painter Motors Ltd.
—Performance—

75 Toronado Brougham, loaded
75 Mustang Ghia
73 Pontiac Gran Prix SJ, loaded
73 Century 4-dr. auto
72 Firebird 350 auto
70 Torino GT, buckets
69 Pontiac GTO 4-spd buckets
69 Cougar XR7, auto, PS, PB
67 Barracuda 273 Auto

PRICED
—for ECONOMY—
77 HONDA, $2195
76 Monza $3495
75 Chev Vega, $1995
73 Pinto HB, $1995
72 Capri, $1895
71 Volkswagen $1595

TRADES WELCOME
BANK FINANCING
O.A.C.
1513 Quadra at Pandora
D5802 385-0122

PALM MOTORS

CREDIT
Good or Bad
WHO CARES
WE FINANCE
NO CO-SIGNERS
Let us help re-establish your credit. Separated, divorced, old age pensioner, single, male or female. You qualify. Buy and pay at same location.

Instant "NO-RED-TAPE" CREDIT
Walk In, Drive Out
between Douglas and Blanshard off Cloverdale
8:30-7:30 Monday to Friday
9-5 Saturday

69 VOLKSWAGEN, GOOD RUNning order, $600. 386-2436.

1969 RED TOYOTA COROLLA, $625 or reasonable offer. 386-7385

75 FORD GRANADA, LADYS car, all options. 652-3781.

1976 FIREBIRD, V8 AUTOmatic, power steering, power brakes. $5300. 478-8784.

1968 FIREBIRD, REBUILT 350 engine. $2,200. 383-9903, 383-2183.

1973 MAZDA RX3. $1200. 721-5353.

1970 TOYOTA STATION wagon. Moving must sell. 383-6293.

150 CARS FOR SALE

METRO TOYOTA

ECONO-LOT
NOTHING OVER $1999

64 Ford C'stm	$399
62 Ford	$499
72 Cortina	$699
69 Olds 98	$799
69 Mazda 4-dr.	$899
70 Javelin	$999
73 Toyota Hilux	$999
70 Corona Mk II	$1599
74 Dodge Colt	$1699
67 Crown 4-dr.	$1299
74 Toyota	$1799
71 Demon	$1899
73 Scamp, 340	$1999
74 Ford Galaxie	$1999
69 Marquis. Low miles	$1999
74 Scamp 6, A/T.	$1999
75 Honda Civic	$1999

386-3311
OR
386-3516
Burnside at Finlayson
DL 6290

WILLE Dodge • Chrysler

77 ASPEN
4-Dr., 6, auto, ps, pb, radio.
$4494

76 DODGE DART
6, auto, ps, radio.
$3995

75 TOYOTA
2-Dr., 4-spd., radio.
$2895

76 COLT SW
4-cyl., auto.
$2995

73 METEOR SW
V/8, auto, ps, pb, radio.
$2495

72 MATADOR
4-Dr., V-8, auto., ps, pb, radio.
$1495

72 MAVERICK
4 dr., V/8, auto, ps, pb, air.
$1895

Many More To Choose From
3200 DOUGLAS AT CLOVERDALE
382-2313
MON. TO FRI. 9 TIL 9
SAT. 9 TIL 5 DL5881

THREE POINT MOTORS

79 FAIRMONT	$5795
78 Continental	$16975
77 VOLVO 244GL	$7995
76 VW SCIROCCO	$5795
76 VW RABBIT	$4295
76 MAVERICK	$3995
76 MAZDA 808	$2795
75 VOLVO 164E	$6595
74 AMC Matador	$3195
74 AMC GREMLIN	$1795
64 HILLMAN A/T	$795

DATSUNS

78 200 SX	$5995
78 510 Hatchback	$5980
78 510 SEDAN	$5795
78 B210	$4795
78 F10 WAGON	$4547
77 200 SX	$4795
77 B210 SEDAN	$3995
75 710 WAGON	$4195
75 710 SEDAN	$3695
75 B210 SEDAN	$2595
74 710 WAGON	$3995

OPEN TILL 9 P.M.
Government at Hillside
385-6737
DL00740A

EMPRESS
PONTIAC BUICK GMC

MANY OF OUR VEHICLES HAVE A CROWN SEAL, 1 YR., WARRANTY ON THE POWER TRAIN! CHECK OVER THESE SELECTED UNITS— FOR YOUR OWN PEACE OF MIND!

78 SKYLARK 2DR	$5995
77 T-BIRD, (air)	$6995
76 MAVERICK, 4 DR	$3595
76 MONZA	$5295

OPEN
Mon.-Thurs., 9-9
Fri.-Sat., 9-6
2867 Douglas at Topaz
382-7121 D.L. 5701

150 CARS FOR SALE

1975 TOYTOA COROLLA DEluxe 1200, excellent condition. One Owner, 20,000 miles. Standard, 2 door, hardtop, radials. $2,950 firm. 658-5622 or 658-8572.

FOR SALE '66 PARISIENNE 2-door hardtop. Power steering, power brakes, buckets, 327 motor. Just tuned. $700. 384-8908 132 Menzies St.

1973 DODGE ¾ TON PICKUP, blue, 318 motor, 3-speed automatic, power steering, power brakes, with canopy. $3200. 384-0076.

1972 VOLKSWAGEN, 60,000 miles, recent brakes and muffler, mechanically good. $1695. 478-0616

70 MAZDA 1200 COUPE, GOOD condition, radio, 4-speed, reclining buckets, tachometer, $895. 479-0135.

1968 MINI AUSTIN AUTOmatic, 26,000 original miles, transmission needs overhaul, $550. View at 388 Obed Ave. or phone 477-5418.

1970 T-BIRD, 4 DOOR, POWER steering, power brakes, air conditioning, needs some work, $1800 or best offer. 388-9784.

1973 PLYMOUTH 4 DOOR sedan, slant 6, automatic, power steering, radial tires, tested, $1250. 477-0695.

1977 CHEV CAPRICE, IMMACUlate, $5295 or will consider trade for camper van. 479-1862 after 6 pm.

1974 VOLVO 142 GL, EXCELlent condition, virtually all options, including air and tape. 721-3338.

MUST SELL '68 DODGE POlara, 318 V8. Very good mechanical condition, no rust, best offer. 383-7964 or 595-4202.

56 DODGE CUSTOM ROYAL, push button automatic, for restoration. $200. 474-1803

1969 FORD LTD HARDTOP, power steering, power brakes, V8, auto, best buy for best offer over $1000. 385-7825.

1969 MUSTANG MACH I, 4 speed, excellent stock condition, can be seen at 3159 Harriet. 383-9853, 383-2726.

1973 METEOR, A-1 CONDITION, power brakes, etc. 30,000 miles. Firm $3800. 595-5352 between 5-7 pm

ECONOMICAL WAGON
1973 Toyota Corona Deluxe, radial tires, 4 speed, asking $2300. 598-6346

1974 COUGAR, FULL POWER, leather seats, low mileage, $3650 or best offer. 388-6275 pager 846.

78 MAZDA GLC, 2 DOOR hatchback, 4 speed, radio, winter tires, low mileage, excellent condition, $3800 firm. 385-9193

1971 TRIUMPH GT6+, $4,600 1974 Dodge Coronet, $1,600. 1970 Dodge Coronet $250, or offers on all. 1778 Island Highway.

1975 CHEVELLE MALIBU Classic Wagon. 350. Offers, 479-7320.

1963 FALCON FUTURA, 4-door, V-8 automatic, city tested, offers, 478-0775.

CONVERTIBLE, 59 MORRIS Minor, needs finishing, $280. 386-9607.

'65 FORD PARK LANE. GOOD condition. Power brakes, power steering. $300 firm. 598-5269.

'68 VALIANT 273 V8, 1-OWNER. Best offer. 383-6672 after 6 p.m.

1966 VW BEETLE, FOR PARTS, best offer. 592-7818.

1971 COLT, STANDARD, GOOD condition. $900. After 6, 386-7780

1971 OPEL 4-SPEED, NO RUST, good shape, offers. Call 388-4338, between 6 and 7:30 pm or before 9 am.

1970 FORD, $1000 OR OFFERS. Phone after 4 pm. 479-6506.

63 CHEV 6 CYLINDER $150. Phone 652-3431.

1972 TOYOTA COROLLA, $1,025 for quick sale. 656-6637.

1972 CHEVELLE MALIBU, mint, tested, radials, 2810 admirals, after 5.

1969 MUSTANG MACH 1, $2500. 479-4565.

1977 CJ5 JEEP.
656-6367

1975 BUICK CENTURY CUSTOM 2 door. Many factory options. 29,000 local miles. $4450. 384-1721, 592-3121. Sports and Classic Cars, 640 Hillside. D5433

151 SPORT, IMPORT CARS

YATES AUTO
4—TR6's
914.2 PORSCHE
YATES AUTO SALES LTD.
950 YATES 388-7722 D-01610A

BMW 530I
1976 Sedan, blue with black top, sunroof, vinyl top, mag wheels, front spoiler, four Quartz headlamps, am/fm cassette with four speakers, coco mats, Michelin tires, 4 speed trans, low mileage, excellent condition. Fully serviced and tuned. Mechanic owned. Phone Chris 746-4474 8-5 or 749-6134 after 6.

SILVER
77 Celica GT liftback, showroom condition, luxurious black interior with AM-FM plus cassette, asking $5800, phone 477-7777 or 642-3425.

1977 PORSCHE 924
Sunroof, Alloy wheels, excellent. 1979 replacement cost $24,000. Best offer. 598-4938.

BMW 2002; 1975, 50,0000 MILES, immaculate condition, fully serviced and tuned, radio, two mounted snow tires. One owner. Asking $6800. 478-7694.

ICSCC F IMPROVED PRODUCtion MG midget. CASC, SCCA, F production. Tilt trailer, mounted wets and dries, some spares. Offers. 592-3809 or 286-6834.

1975 FIAT SPYDER CONVERTible, 5-speed, 32,000 miles, AM/FM cassette, luggage rack, Bosch, tuned and in excellent mechanical shape. 384-2304.

CORVETTE'S
1975 Roadster, 15,000 miles. 1979 Stingray, loaded with every possible option. 112-338-5381 days. 339-4272 evenings

76 BEIGE VOLVO WAGON, 33,000 miles, power steering, power brakes, good to excellent condition. $6695. 592-0108

74 BMW 2002 TII
Top condition, new tires, brakes, muffler, one owner, Victoria driven. Offers. 595-5303.

1966/67 XKE JAGUAR COUPE. Excellent running condition. New lacquer paint, $8000. Phone after 6. Port Alberni 724-2563.

1968 MGB, EXCELLENT MEchanical condition and body. $2900 Firm. 388-9567 evenings.

1977 BMW, 320I, WHITE WITH blue interior, includes sun roof and Blaupunct cassette. Low mileage, lady driven. 382-5909

1972 FIAT 850 SPYDER SPORT convertible, with hardtop and tonneau top. 592-4856, 1936 Forrester. $1400 or best offer.

1974 DATSUN 260Z, AM FM radio, mag wheels, excellent condition, for more information call 479-5613, 382-2116.

LIKE NEW 1977 AUDI FOX STAtionwagon, automatic, metallic silver, sunroof, 12,000 miles, extras. 382-3207.

BMW — RENAULT
CAPITAL CITY AUTO LTD.
1750 GOV'T 386-7508

74 ALFA ROMEO 2000 GTV, 48,000 miles, mint condition. $7000. 385-2481.

1976 TRIUMPH SPITFIRE, 21,000 miles. Offers. 479-2206

151 SPORT, IMPORT CARS

1968 CORVETTE 427, NEW paint, radials, chrome, much more, $7200 or nearest offer. 746-6903.

1961 PORSCHE 356B ROADSTER (convertible). Asking $3,000. 598-4938.

MUST SELL 1975 MIDGET. EXcellent condition, 2 tops. Evenings 721-5335.

1969 MGB, $1500. HARDTOP and roll bar. Needs further repair. 385-6780 anytime.

1972 DATSUN 240Z, MAGS, RAdials, AM-FM, louvers, spoiler, and air. $3500 or offers. 479-9249

1973 BMW 2002, IMMACULATE, well maintained. Asking $4650. Call Chris, 386-1296.

1977 MGB MARK IV CONVERTible, am/fm, excellent condition, $5,000 or best offer. 386-2939.

1973 240Z. EXCELLENT CONDItion. Low mileage. Phone after 6 p.m.: 382-6343.

60 MERCEDES 180, TESTED, radio, asking $1000. 385-2491.

1963 MERCEDES 220SB 6-gas-120,000 miles-$3000. 382-1837.

1979 RENAULT LECAR, $4700. 382-9198 evenings.

1972 PORSCHE 914, $3,500. 478-7659.

1974 FIAT 128, EXCELLENT condition. 598-5287.

1970 TRIUMPH GT6+. MUST sell. $1300. 479-9466.

1972 CITROEN DS21 STATION wagon. $3500. 386-6497 after 6.

71 VOLVO, 142 E, 2 DOOR coupe. 383-4589

1978 280Z 5 SPEED, MICHELIN tires. Reduced $8400 firm. 383-3324

154 TRUCKS, BUSES AND VANS

SUBURBAN MOTORS

THE HOME OF LINCOLN CONTINENTAL AND MARK V, MARQUIS, COUGAR, XR7, ZEPHYR AND FORD TRUCKS!

NEW TRUCKS!
HUGE INVENTORY
These trucks were in our stock before last price increase.
SAVINGS
From $200-$400 Per Unit!

STOCK 9-349
79 F150. 6 cyl, A/T, P/S, P/B $7899
STOCK 9-291
79 F150. V8, A/T, P/S, P/B $7738
STOCK 9-307
79 F150, 4x4. V8, P/S, P/S, P/B $9745
STOCK 9-352
79 F250. 6cyl., 4 spd., P/S, P/B $7507
STOCK 9-155
79 F250. 400 V8, rspd., P/S, P/B $9199
STOCK 9-147
79 F250. 460 V8, A/T, P/S, P/B $10,193
STOCK 9-298
79 F250. 351 V8, A/T, P/S, P/B $9404
STOCK 9-314
79 F250. 351 V8, A/T, P/S, P/B $8576
STOCK 9-300
79 F250. SUPER CAB. V8, A/T, P/S, P/B $10,559
STOCK 9-302
79 F250 RANGER. 400 V8, 4spd. $11,712
STOCK 9-361
79 F350 RANGER Camper Special. 460 V8, A/T, P/S, P/B $11,315

75 MORE NEW TRUCKS AND VANS TO CHOOSE FROM!
Douglas and Saanich Rd.
386-6131 DL 5528

1975 ¾ TON FORD CAMPER Special, 34,000 miles, stereo, $4,600. 595-8589.

1955 DIVCO VAN, CHEV 283, double bed, sink, stove, 3 way fridge. $1500. 478-5376

1970 FORD 3 TON FLATDECK with reconditioned engine, offers. Phone 385-3485 9-4 pm.

1969 GMC ¾ TON PICKUP WITH 350 motor and rebuilt 400 trans, $1900 or offers, 479-0927.

1969 1 TON GMC FLATDECK, $895. Uneeda Auto Sales Ltd. DL02209A 384-4323

1971 GMC 1-TON, 350 REBUILT engine, new tires, steel deck, $3000, 721-3355.

1977 DATSUN DELUXE CAB, 5 speed, canopy, low mileage, excellent shape. $5500. 479-8565.

1969 ECONOLINE FORD VAN, camperized, good mechanical condition $1800. 479-9437.

1975 FORD F350 1 TON FURNIture van. Excellent condition. 16,000 miles. 592-7016 after 4pm

1972 FORD ¾ TON VAN, LONG wheel base, real clean. $2,350 or best offer. 656-6806.

MUST SELL 72 CHEV PICKUP, standard V8. Good condition. $2000. 595-5647.

1975 TOYOTA HILUX LONGbox, $3700. Phone 386-0358, after 4.

1973 ½ TON CHEVY VAN, AUTOmatic, low mileage, ideal for camperizing. $3500, 595-7219

CUSTOMIZED 67 FORD VAN, mags, vent, air shocks, side pipes, and much more. 598-1649.

58 FARGO, EXCELLENT RUNning condition. Tested. New tires. Wood canopy. $600. 474-1803

1974 FORD 350 PICKUP AND 12' Caveman camper loaded. 478-3865.

1966 INTERNATIONAL SCOUT 4x4 for sale. $1100 firm. 478-5230, after 6 pm.

1966 CHEV PANEL, STANDARD 4 speed, 6 cylinder $800, or best offer. 383-3023, 382-5195.

1964 VOLKSWAGEN VAN, JUST tested, like new inside and outside. $1,000 or offers. 592-2704.

154 TRUCKS, BUSES AND VANS

GARDEN CITY
AUTO LEASE LTD.

Chev. ¾-Ton
1978. V-8, auto., P.S., P.B., radio.

Chev. ½-Tons
Two 1977. V-8, auto., P.S., P.B., R, canopy.

GMC ¾-Ton
1969 Suburban, V-8, 3-spd., radio.

76 Dodge Van
6, Auto, PS, low mileage

Chevy Blazer
1974 4x4.

76 Chev Van ¾-Ton
V-8 auto., partially camperized.

Ford ¾-Ton
1972. V-8, 4 spd.

MANY MORE TO CHOOSE FROM
TRADES WELCOME
NO REASONABLE OFFER REFUSED
100% FINANCING O.A.C.
OPEN
9:00 A.M.-9:00 P.M.
2978 DOUGLAS ST.
382-9111
D-5721

WILLE Dodge • Chrysler

76 CHEV VAN
6 auto, ps, pb, radio.
$4195

76 DODGE 4x4
200, V-8, auto., ps, pb, radio.
$5495

75 DODGE
CLUB CAB. V8, AT, PS, PB, radio.
$4495

76 DODGE VAN
V8, auto, ps., pb., radio
$4195

3200 DOUGLAS AT CLOVERDALE
382-2313
MON. TO FRI. 9 TIL 9
SAT. 9 TIL 5 DL5881

B. MADSEN MOTORS LTD.

77 FORD ¾-ton V8, 4-spd.
77 GMC ¾-ton Sierra 25, V-8, auto.
77 FORD ¾-ton, 6 cyl., 4-spd.
75 DODGE Van, 6 cyl., auto.
74 DATSUN PU, canopy, bucket seats, 4-spd.
74 CHEV Rover top van, V-8, auto.
73 FORD Courier, auto.
72 FORD ¾-ton, V-8, auto.
70 FARGO ½-ton, camper.
69 FORD Van, camperized.
68 CHEV Panel Van, V-8, auto., mags. This one has lots of potential for the customizer.
2691 SOOKE RD. (Glen Lake)
478-5011 D-5450

DRIVE A LITTLE SAVE A LOT IN COLWOOD
77 Ford F150 4x4, 351 V8 auto. P.S. P.B. radio and matching canopy complete with rear auxiliary heater. Blue and white. A real beauty and exclusive with Bernie Wachter, McCallum Motors, Colwood. 478-1741, res. 478-8054. D5603A

DRIVE A LITTLE SAVE A LOT IN COLWOOD
78 Dodge ¾ ton custom pickup. Hard to find 6 cyl, 4 spd with P.S, P.B. radio and only 15,000 KM. Great economy and exclusive with Bernie Wachter, McCallum Motors, Colwood. 478-1741, res. 478-8054. D5603A.

4X4
1974 Ford Bronco, 4 wheel drive, Custom Sport, V/8, 3 speed, new clutch, radio, 11-15 LT bush tracker tires. Wheeling hubs. GARDEN CITY AUTO LEASE LTD. 1978 Douglas St. 382-9111. D-5721.

1972 CHEV SUBURBAN, blue/white top, 350 V8, Turbo hydromatic, p.s, p.b, tinted glass, oil/amm gauge, 47,000 miles, trailering package including auxiliary brake, new heavy-duty shocks, excellent mechanical, very good all around. $3600. 477-9723.

4x4
1976 Toyota Landcruiser, 4 wheel drive, 6 cyl., 4 speed, radio, spoked wheels, Warn hubs, new tires, Low miles. $5600. GARDEN CITY AUTO LEASE LTD. 2978 Douglas St. 382-9111. D-5721.

RAMCHARGER 4X4
1976 Dodge Special Edition, 33,000 miles, power steering, power brakes, air, radio, removable roof, 4 wheel never used, very clean. $6,995. 383-0578 or 383-6744.

MORE THAN A CAR
More than a truck. 1976 IH Scout Traveller, 4x4, 345 V8, automatic, air conditioning, Warn hubs, lock-a-matic, mag wheels, radial tires, steel wheels, Gripper tires, auxiliary lamps, roof racks, block heater. 721-3467.

BLACK AND BEAUTIFUL 1976 GMC Custom deluxe ½ ton plus deluxe canopy, 41,000 miles, 350, power steering, power brakes, 4 speed, many other extras. Excellent condition, $5100. 382-1070 Bob.

1974 DODGE POWER WAGON, 4 wheel drive, 318 motor, 4 speed, power steering, bucket seats, fully carpetted, short box, mag wheels, 11-15 tires, excellent condition. $5395. Will accept trades. 479-8541

78 DATSUN DELUXE CAB, 5-speed, 4,000 Km. $5,695
78 DATSUN DELUXE CAB, 5-speed, 12,000 Km. $5,595
DOMINION MOTORS, 1703 Blanshard St. 385-5012. DL5183.

76 DODGE VAN
Slant 6, excellent condition with only 26,000 mi. Must be sold. Make your offer! DePAPE MOTORS LTD., 384-8035. D-5311.

VAN, 1969 FORD ECONOLINE, raised roof, fully camperized, stove, ice box, heater, captains chair passenger, CB, AM FM cassette. Good shape. $3300. 388-4851

1974 CUSTOM DELUXE GMC Suburban 4x4, 350 cu. in. engine with 76,000 miles. Power steering and brakes. 40 gallon gas tank and many other extras. $4,500. 386-2938, 8-4:30.

'66 VW CAMPER. NEW 1600 CC engine. All receipts. $1400 or best offer. 383-1085.

1965 CHEV VAN, CAMPERized. $700. 478-8625

1974 FORD ½ TON, 302 CU. $2500. 748-1928 after 6pm.

1977 GMC VAN, MAGS, FLARES, sunroof, many extras. 383-6496

1972 DATSUN PICKUP, GOOD condition. $1500. 477-7984

79 POWERWAGON-$8500. 384-2313 Frank

154 TRUCKS, BUSES AND VANS

'76 FORD F250 ¾ TON WITH deluxe canopy and extra snow tires. V8 automatic. Power steering, rear step bumper. 25000 miles. Liquidation. No reasonable offer refused. 652-5860.

1976 DODGE 1-TON KARY-VAN 360 with p.s., p.b., radio, only 25,000 miles, excellent shape, view at 10206 Bowerbank Rd, Sidney. Asking $5500. 656-4526 weekends and after 6.

1970 VW VAN, FULLY CAMPERized, fold down bed, sink, stove, cupboards, radio, gas heater, 17,000 miles on new motor, new brakes, shocks. Very good condition. $2200. 383-5484.

1976 GMC STEP VAN, 14' BOX, excellent condition, offers on $7900. 1974 GMC customized and camperized Vendura, 350 4-barrel dual exhaust, excellent condition, offers on $4900. 383-5105.

1976 DODGE MAXI VAN, LOW mileage, ideal van to camperize. Power steering, power brakes, automatic, cruise control. 385-3072

1974 CJ5 JEEP RENEGADE, 51,000 miles on 304 3 speed. 10X15 tires on aluminum slots. 40 channel CB. Good condition. $4500. 112-743-4143 or 386-0035 after 4.

CUSTOMIZED '65 GMC HANDIvan, 250 6-cylinder engine, excellent running condition, body immaculate no rust, stereo etc. Call anytime: 382-6248.

MUST SELL 1977 F150 4X4, 351, 4 speed, heavy duty shocks and springs. Roll bar. AM-FM cassette deck. Many extras. Offers. 479-1749.

1974 MAZDA PICKUP, CANOPY. Exceptionally sound and well cared for $2350. 384-1721, 592-3121, Sports and Classic Cars, 640 Hillside. D5433

FOR IMMEDIATE SALE. 77 GMC 20 van. White. V8. Power steering, power brakes. Auto trans. Good shape. $3500 or offers. 388-6931

1977 FORD F250, ¾-TON, 400 CU. in. 4-speed, p.s., p.b., am radio, dual tank, 20,000 miles, excellent condition, 46200. 478-7739 after 6 pm.

75 GMC ¾ TON, LOW MILEAGE, V/8 auto, power steering, power brakes, dual tanks, heavy duty springs, shocks, stabilizer bar, trans cooler. 595-1939.

1967 FORD F250 V8 AUTO, DUAL exhausts, overload springs, new brakes, no rust $1,400. See Mike room 406 Canterbury Inn, 310 Gorge Rd. East. after 5 pm.

GAS SAVER
1970 Dodge Stretch van, slant 6, auto. $1200. 385-0633, 385-6815.

1974 TOYOTA PICKUP WITH canopy, new tires and paint, good condition, $1800 or offers. 642-3958.

1965 ¾ TON 6 CYLINDER, EXBC Tel, 6 compartments, covered lighted rear steel deck. 656-4248, before 12 or after 5.

MUST SELL 1974 JIMMY 4X4, 350, new automatic, new paint. Immaculate. $5395 or best offer. 652-5828.

1978 FORD 150 VAN, 351, V/8, power steering, power brakes, many options, low mileage, under warranty, must sell. Phone 746-7045.

'71 4-WHEEL DRIVE DODGE pickup, step-side box. Good mechanical condition. Asking $2200. 656-2358.

1973 INTERNATIONAL ¾-TON crew cab, V-8 auto, power brakes, power steering, canopy, $3295. 479-2343.

1973 TOYOTA LAND CRUISER, good condition, 46,000 miles, roll bar, extra soft top, etc. Offers to $4,500. 112-743-4079.

974 TOYOTA LONGBOX WITH canopy and roof rack. 7 mounted wheels, low mileage, will sell separately. $2700 firm. 478-0748

1977 FORD F250 CUSTOM ¾ TON camper special, power steering, power brakes, 28,000 miles, will accept trades. 388-9784.

1977 FORD ¾-TON, 351 STANdard, camper special, insulated canopy, 24,000 miles, asking $5800. 478-6401.

1970 VW VAN (CAMPER), REbuilt engine, new brakes, AM/FM tape deck, $2,500 or will trade for truck. 595-3786.

1977 TOYOTA SR5, LONGBOX, with camper, both in excellent condition, $5695 or best offer, 592-7628.

1961 MERC ½ TON CUSTOM cab, posi-traction, 8' canopy. Very good condition. Asking $950 or best offer. 384-7482.

1974 VW 7 passenger bus, rust proofed, $3700 or best offer. 477-5011

73 COURIER WITH CANOPY. 702 Canterbury Rd. 479-8336. $1650.

1972 GMC 1 TON, 3500 SERIES, cabin chassis, 350 4-speed, new tires, $1900. 478-6891.

65 FORD FLATDECK, SHORT deck, good condition. $650. 384-6274

1977 DODGE VAN, CARPETED, panelling, 6 cylinder. $5500 or best offer. 385-0740.

'71 CHEVY VAN. CUSTOM INterior and exterior. $3200. 595-1496.

1976 FORD AUTO. EXCELLENT condition. Offers. 658-8912

4X4 GMC PANEL 1966 FOUR speed, winch, SWB, Bush bar offers. 477-7764.

1961 FORD WINDOW VAN. $525 or best offer. 479-0133.

70 VW VAN, $775. 595-0269, 5-6 PM only.

158 TIRES

MICHELIN TIRES
All sizes and types in stock now! at
D&D Tire
1620 BLANSHARD
382-7283

FOUR STUDDED RADIALS BY Metzeler, 185x14" on Alfa Romeo wheels, good condition. Asking $200. 385-2491.

SUPER SET OF CHROME wheels and large tires to fit ½-ton Ford, International or Jeep, sacrifice price $175. 656-4296.

TWO E78-15 GOODYEAR 4 PLY tires on rims. Probably fit Dodge or Chysler. Lots of tred. $25 each. 479-0147 anytime

FOUR ICE RADIALS, 165X13" on Mercedes wheels, brand new, asking $250. 385-2491.

SET OF 4-15X10, 14X7.5 WESTern Turbines, fits truck, van, Dodge, $350. 382-5254.

BRAND NEW STEEL BELTED radial tire and rim for Firebird. $50. 642-4726.

4 ET MAGS, 14" WITH TIRES, $100. (1 damaged). One 14" ET mag wheel, $25. 598-3033.

4 MAGS AND 60 SERIES RAdials to fit Firebird, etc. 381-6139.

160 PARTS, ACCESSORIES AND SERVICE

DATSUN 2000 ROADSTER front end, both fenders, rear bumper. 477-6418.

TRUCK PARTS FOR '59-'66 Chev or GMC. 478-9465.

1975 CHEV 350, COMPLETE. Offers. 592-0542

1972 COUGAR, SELLING FOR parts. Phone between 2-6 pm.

1960 OLDS, WHOLE OR PARTS, running, offers. 388-5267.

WANTED-908CC HEAD FOR AN 850 Fiat Spyder. 477-9796.

1963 MORRIS FOR PARTS. 383-6047 or 474-2740.

1966 FORD CUSTOM 2 DOOR, good for parts. 656-3848.

160 PARTS, ACCESSORIES AND SERVICE

Wheels
Wheels
WHEELS
"Ansen" Compitition Wheels
Chrome and White Spoke
SPECIAL 20% Discount Until May 30
BONUS OFFER
Special 5 Spoke
14x6 - 14x7 - 15x7
$219 SET OF 4
SUBURBAN Do-It-Yourself Parts Store
COMPARE OUR PRICES ARE LOWER!
3377 Douglas Street
at Saanich Road
388-5171

ESQUIMALT AUTOMOTIVE PARTS LTD.
OPEN SAT. and SUN. TOO
1230 ESQUIMALT RD.
(Across from Municipal Hall)
386-8877

BEETLE AUTO HAUS
Volkswagen Parts Accessories and Repairs
2815 DOUGLAS ST. 382-2114
(Across From Colony) 382-1815

FIAT
FACTORY TRAINED SPECIALIST
Unbeatable Rates and Service
Import Auto Services 385-2131

FACTORY CANOPY FOR LONG box pickup, $450. Louvered back window shade for Mustang, $50. New F60-15, Goodyear tire, $25. Three five-bolt mag rims, $50. 6.95-14 tire, $10. Six new 19.625x11.125 Fat Cat tires and rims, $20 each. Koehler

168 CAMPERS, TRAILERS and MOTOR HOMES

TRADE-INS

20' ARGOSY $5,995
17' NOMAD (1978) Fully self-contained $4,995
16' ARISTOCRAT, toilet model $3,195
14' MARKEE $1,495
11' SECURITY (1976) Camper, toilet and shower model $4,595

BOB'S
MOBILE HOMES LTD.
25 Crease 386-3623
DL 00414A

COASTLINE TRAILER CENTRE

23' RUSTLER
$8995
Indluding automatic awning
Open Nightly Til 8 p.m.
(Except Fri. Sat.)
Sundays 1 to 5 p.m.
3388 DOUGLAS ST.
(Across from Suburban Motors)
CALL 382-6102 DL 001346A

NEW 1979 OKANAGAN MOTOR HOME, 22' model with rear bath. GM chassis, 400 cu. in. V-8, air conditioned, cruise control, tilt wheel, captain's seats, etc. Metro Toyota Ltd., 625 Frances St. 386-3516. DL 0431A.

RENTALS
All Types of RVs
Reasonable Rates
Wille Dodge Chrysler
382-2313

973 25' TERRY TRAILER, DOUble bed stateroom model, 4 piece bathroom, propane-electric fridge with deep freeze, forced air furnace, propane hot water, propane 4 burner stove with oven, tv antenna, air conditioner, electric hitch and hitch assembly, spare tire, wind deflector, good condition, $5595. Phone 592-0528 or 385-7781.

R.V. PARTS R.V. SERVICE
Open Mon. thru Thurs til 8 p.m. for parts, hitchs, wiring, trouble shooting, awnings installed. Coastline Trailer Centre, 3388 Douglas Street. 382-6102.

FOR RENT OR SALE MOTORHOMES
WEEKLY—MONTHLY
GARDEN CITY AUTO LEASE LTD. 2978 Douglas, 382-9111. D-5721.

SERVICE? PARTS?
See us for fast service, hitch installations, wiring, etc. Great Selection of parts and accessories in stock. We also sell Propane. Bob's Mobile Homes, 386-3623, 25 Crease.

DOGWOOD TRAILER SALES
PARTS—PROPANE
WESTERN WILDERNESS Campers
WILDERNESS Trailers
2630 Deville Road
Highway 1 at Millstream
478-6841 DL00421A

24' SCAMPER
1976 24' Scamper travel trailer. A nice clean unit. Loaded. Come and make an offer on $6995. B. Madsen Motors, 2691 Sooke Rd. 478-5011. D5450.

TRIANGLE HOMES
Your newest R.V. CENTRE in Sidney on the Pat Bay Hwy. across from Sandowne Race Track. 656-1122 or 656-7253. D01055B.

FATHER'S DAY SPECIAL
This ad is worth a 10% discount if your wife orders your personalized motor home towels or napkins before May 31.
SUNTIME YACHT SHOP
2403 Beacon Ave Sidney 656-2434

24' MOTORHOME, CLASS 1 Citation by Bendex, GMC Chassis, 454 motor, lighting plant, air conditioning, cruiseomatic, stereo, 8000 miles. Asking $22,000. Will consider good boat as trade in. 478-6619.

1978 8-FOOT OKANAGAN camper, 3-burner range, furnace, 3-way fridge, porta potti toilet, furnace, jacks, adjustable belly bar with tie downs. In new condition, asking only $3,200. Phone 753-9461; Nanaimo.

SACRIFICE
Exceptional 19' Class A Winnebago motor home, only 30,000 miles, excellent condition, has ladder, awning, heavy duty house battery. $11,900. Call Bill Nesbitt, at 386-6331 or evenings 477-9910.

23' LAYTON, COMPLETELY self contained, sleeps 8, toilet, shower, furnace, 4 burner stove, 3 way fridge, large holding tanks and fresh water tank. Will sacrifice $6800. Owner transferred. 383-5559 after 6pm.

TERRY-TAURUS travel trailers
Parts - Service — Propane
Dumping station
POOLE'S RV TRAVELAND
1080 Goldstream
474-1411, D5806

RENT-A-MOTORHOME
23' motorhomes for rent. 1978 models. Some summer openings. Phone 112-245-7712 days or 112-245-3311 eves.

1973 TAURUS 19' TRAILER, sleeps 6, toilet, shower, propane fridge, oven, and stove, new condition, has not been used since 1976. $4000 firm. Call 479-4566

27' TRAVEL TRAILER, SELF-contained, sleeps 4 (back bedroom), full 3 piece bath, convertible from gas to electricity, for sale or rent, ideal to put on building site. 743-5991.

RENTALS
Motorhomes—Campers
PEDEN RV Ltd. 386-3464

24' SCAMPER
1976 24' Scamper. Has all the conveniences. Will accept car or truck on trade. $6995. B. Madsen Motors, 478-5011

1974 8' CAMPER FOR IMPORT truck. Fridge, stove, furnace, 2 propane bottles and jacks. Sleeps four. $1800 or best offer. 382-2085 after 5pm.

1970 11' CAVEMAN CAMPER, excellent condition, monomatic toilet, kitchenette, oven, furnace, fridge, twin tanks, Hi-lacker jacks. $3200. 384-9871.

72 WESTPHALIA
Excellent condition, custom additions to interior, propane stove, new clutch, good tires. Offers. 595-5303.

HARDTOP TENT TRAILER. Like new. 658-8192

FOR RENT 9½' CAMPER, sleeps 5, $75 per week. 382-5263.

RV - CAR COMBINATION Stereo Systems, 8 track or cassette. Custom installation. Call HOMARK for details 381-5622.

168 CAMPERS, TRAILERS and MOTOR HOMES

WILLE Dodge • Chrysler

SECURITY
CAMPER—TRAILER
MOTORHOME
New 1979 Models
20½' SECURITY
FROM
$20,950
CHEV CHASSIS, 350 V8, AUTO, PS, PB, TILT AND CRUISE CONTROL.

78 FRONTIER
23' Motorhome, fully self contained.
$22,900

77 KIT
22½' Motorhome, double air, full bath.
$19,995

SPECIALS
—CAMPERS
—VAN CONVERSIONS
Some equipped with showers, 7 flush toilets.

3200 DOUGLAS
AT CLOVERDALE
382-2313
MON. TO FRI. 9 TIL 9
SAT. 9 TIL 5 DL5881

PEDEN RECREATIONAL VEHICLE LTD.

VANGUARD
Motor Home — Trailer — Camper
—15 years of RV experience ready to serve you—

66 16' Holiday Trailer, fridge, heater, oven, toilet $1695
75 20' Vanguard Mini, 10,000 mi. $14,900
Telescopic 8' camper, fridge $1295
75 Edson 8' Camper, fridge, heater, jacks. $2795
75 13' Scamper trailer, fridge, furnace $2995
75 15' Scamper, fridge, furnace, toilet $3495
75 24' Terry double dinette model $6495

JUST ARRIVED
79 Triple E 23' Chippawa Class A Motorhome
New 1979 Triple E 14' Surfside fiberglass trailer. Fridge, heater, spare tire. $4995

LARGE PARTS ACCESSORIES STORE

Also Specializing in:
TRIPLE E—Motorhomes
LEOCRAFT—Luxury Motorhomes
PROWLER—Trailers
VALLEY—Import Campers.

PEDEN RV LTD.
2855 QUESNEL ST. (D1950A)
386-3464
Behind Empress Pontiac Buick

DOMINION MOTORS

71 16' Aristocrat, toilet, fridge, sleeps 6. $2695
74 24' Winnebago Class A $12,950
74 13' Boler, toilet, fridge and furnace, sleeps 2 $2495
76 14' Travelmate, toilet, furnace and fridge, sleeps 4 $3795
71 Dodge Maxi Van Conversion. Was $6996. Reduced to $5995
78 Volkswagen Get Away Conversion. $10,250
71 Ford ¾-ton with 71 11' Vanguard $6195
75 Lionel 120, hdt. tent trailer, sleeps 6, propane, sink, fridge. $1995
Apache Tent Trailer, sleeps 4 plus add-a-room. Immaculate! $495

CHINOOK RENTAL BOOK NOW!
1703 Blanshard St. 385-5012
DL5183

Fennell's
TRAILER SUPPLIES LTD.
PROPANE—REPAIRS AND APPLIANCE SERVICE
Custom Building and Van Conversions
Large Parts and Accessories Store
652-3941
Mon.-Sat. 9 to 5
Sun. 12 to 4
6459 Patricia Bay Hwy.

IMPALA CAMPING WORLD
WINNEBAGO
APOLLO
OTTO
BOLER
LIONEL
EMPRESS
FLEETCRAFT, SUNDOWNER
HOLIDAIRE, LEISURECRAFT
CANOPY TOPS — ACCESSORIES
SERVICE
PAT BAY HWY., SIDNEY
656-5504 MDL 5513A

New 8' and 9'6" RUSTLER truck campers, fully equipped.

TRUCK CAPS $450 installed

WE WILL BUY OR CONSIGN YOUR R.V.

TENT TRAILER RENTALS BOOK NOW!!

ALL OFFERS CONSIDERED
TRADES WELCOME
OPEN 7 DAYS
OPEN WEEKDAYS TIL 9

IMPORT CANOPY 7' WINNEbago, $250. Phone 478-8784.

FOR RENT 1978 VW MOTORhome. 477-9848, 658-5135.

FOR RENT. LIONEL TENT trailer, $60 a week. 598-1649.

FOR RENT, 20' MOTORHOME, $250 weekly, 86 km. 478-1138.

GOOD UTILITY TRAILER, $125. Phone 479-1488.

FOR RENT VW WESTPHALIA 479-0274

WANTED: HYDRAULIC JACKS for camper. 479-1334

CAMPER FOR SALE, ASKING $1300. 592-3876.

168 CAMPERS, TRAILERS and MOTOR HOMES

1978 DELUXE FORD CANOPY, sliding windows, light, $575. 595-0958

FOR RENT: VW HIGHTOP camper. $120 per week, 54 mile. 595-4756. 385-5525

1972 TRAILER, SELF-CONtained, brakes, sleeps six, 17' $3500. 386-7256.

OLDER 12' TRAILER, SLEEPS 5, wood interior $1000. 385-1105 after 5 and weekends.

8' GALAXIE CAMPER, GOOD condition, 3 years. Come see. 652-1480.

17' SELF-CONTAINED TRAVEL trailer with electric brakes, $2995. 478-1592.

RENT DELUXE MOTORHOME, sleeps 4, $300 per week, 86 per km. 478-5829.

TENT TRAILER, SLEEPS four, $250. Phone after 5, 479-6036.

1976 VW VAN, POPUP ROOF, 15,000 miles, water and sink, excellent condition, $6700. 598-4490.

8' CANOPY, CARGO DOOR. Well insulated. $400, or best offer. 478-7419

10' CHINOOK CAMPER Sound, clean condition. $1475. 478-9748.

1976 DODGE EMPRESS 20' DEluxe motorhome. Roof air, sleeps 6. Excellent condition. $14,900. 652-2709.

BEAUTIFUL BOLER, ALMOST new, perfect condition, brand new tires. 478-2840.

FOR RENT
15' travel trailer, sleeps 6, $80 per week. 478-7278 after 5 pm

1978 VANGUARD CAMPER, 8'9", immaculate, fully loaded, offers, $4200. 478-9945.

1968 FARGO VAN, RAISED roof, fully camperized, $2300 or offers. 478-6164.

OKANAGAN CAMPER FOR IMport truck, $1200 or offers. 478-2504

DELUXE FORD CANOPY SLIDing windows, screens, vent, light. $550.00. 479-4878.

TENT TRAILER, SLEEPS 6, soft top, good condition, $150. 479-8659

1979 FRONTIER, 23', 400 GMC motor, 3500 miles, save $4000 over new price. 382-6273

FOR RENT LIONEL TENT trailer. Sleeps 6. $75 week. 478-7367.

1974 8'6" SECURITY CAMPER, propane fridge, stove, furnace, sleeps 5, lots of extras. 478-3022.

1969 ALOHA TRAVEL TRAILer, 15½', sleeps five. Excellent condition. $1750. 479-7755.

1972 OTTO MAVERICK HARDtop tent trailer. Like new. $850. 598-6403.

1975 VANGUARD CAMPER, 8'6, 3 way fridge, stove, furnace, jacks, boat racks. 478-3080

ALUMINUM CANOPY FOR DOmestic ½ ton, $50. 771 Station Road, Langford.

1973, 27' SECURITY, SELF CONtained, immaculate condition. $6295 385-6067

22' TRAVEL TRAILER 1978 Aljo, immaculate $9,000. 656-5783 after 6pm.

CAMPERS FOR RENT, BOOK early. 478-3080.

1967 CHALET HARD TOP TENT trailer, $600. 386-9577.

1969 NORLITE 17', BATHROOM, fridge, stove. $2500. 656-5314.

11' SELF CONTAINED CAMPer, $2500 or best offer. 652-2746.

1970 SE WOODS SOFT TENT trailer. Sleeps four. $225. 479-1595.

169 MOBILE HOMES AND PARKS

1498 ADMIRALS RD.
Another Fine Buyright Project!
8 Sites reserved already!

OAKCREST ESTATE
Luxurious living at its best featuring large landscaped lots, underground services, 14, 24 wides with skirting, sundecks, sheds, and much more! Display homes at 2744 Spencer Rd. (Langford). Open daily till 8, Fri, Sat, Sun till 5. Reserve your lot now. (Refundable) Call 474-2154 for information.
Buy Right Homes D6162

LANNON CREEK
POSSIBLY
CANADA'S FINEST PARK
Buy your mobile home at the dealer of you choice. Scenic water and mountain views. Phone 642-5486, or 642-5972.

LANGFORD, 2 BEDROOM, 10x56 with finished 8x16 3rd bedroom or den, appliances and curtains included. Big fenced yard with shed. Pad rent $53 per month. Very clean. $9300 or best offer. 478-8795.

AVAILABLE IMMEDIATELY. Three bedroom 1½ baths, double wide mobile home for rent with option to buy. Adults only. Call Keith 478-0034 or 478-6434. Admiral Homes Ltd. DL0134438.

LONG LEASE, LANGFORD, 24x52, immaculate, 3 bedrooms, 2 full baths, utility room, buffet and dining, counter bar, 2 balconies, 4 appliances, storage shed, $32,500. 478-9945.

TWO BEDROOM VAN DYKE. Living room entry, separate dining room, 4 appliances. Light, bright interior. Large treed garden in Tri-Way adult park. 478-4286.

12X68 BRENTWOOD, 2 BEDrooms, 4 appliances, curtains, sundeck and carport, storage shed, in adult park Cowichan Bay, $15,000. 748-8400.

OFFERS ON $22,200.
Luxury at its finest! Immaculate home with 2 additions! Deluxe featurest! Fantastic yard! Buyright, 474-2154. D6162

DOUBLE $17,900.
Won't see this price again! Large covered sundeck, extras, move right in! Buyright, 474-2154. D6162

12X60 2 BEDROOM IN QUIET adult park, 15 min. from town. Fireplace, appliances, large porch and yard, etc. $15,500. 474-1841.

TO RENT!
Beautiful single wide on private ½ acre waterfront lot! $222.-mo. Buyright, 474-2154.

14X70 DELUXE MOBILE home, 8 months old, 3-bedroom, rec room, 1½ bathrooms, large lot. 478-9159.

ONLY $7500!
With down payment owner will carry balance! On bus, walk to shops! Buyright 474-2154. D6162

OFFERS ON $11,900.
What a steal! Large covered sundeck, air conditioner! Close in! Buyright, 474-2154. D6162

3 BDRMS NOT ENOUGH?
4 bdrm double on beautiful ¼ acre pad! Low priced to sell now! Buyright, 474-2154. D6162

MOBILE HOME SPACE FOR rent at Sea View Trailer Park, in downtown Sooke. Close to everything. 642-5491.

1974 MODULINE CHANCELlor, double wide, 3 bedrooms, 2 baths, Phone 388-5123, 595-0454 evenings and weekends.

MODULINE MOBILE HOME, 12x46, appliances, excellent condition, asking $6,000, offers accepted. 382-3171, 9-5 weekdays.

MOBILE HOME FOR SALE, 10'X48'. Wanting $6500. Must sell, open to offers. Can be seen at 616 Goldstream. 478-2168 or 478-4901

UNDER NEW MANAGEMENT, spaces available for double-wides and single-wides. Phone 642-4420.

RENTAL PURCHASE, 1974 AMbassador, 12x68, $15,000. 383-7751 after 4.

169 MOBILE HOMES AND PARKS

3 BEDROOM MOBILE HOME, 1974 Fleetwood for rent or sale. 652-3431.

60X12 TWO BEDROOM IN MObile home park. Offers. 479-2012 after 5 pm.

178 SUMMER HOMES, COTTAGES and RESORTS

FOR RENT — July 1-Aug.15
Queen Charlotte Islands
Charming two bedroom "A FRAME", fully furnished, dished and bedding supplied. Lovely location fronting onto bird sanctuary. $600 for 6 weeks. Please include references and direct applications to T. Huber, Box 224, Massett, B.C., V0T 1M0.

YOUNG COUPLE WITH SMALL child would like to rent cabin at Shawigan Lake perferably with beach one or two weeks in summer. 384-9045.

TO RENT, ON THE SEA. Pender Island. 2 bedroom home-cottage. Caretaker-tenant. Prefer fairly permanent. Reasonable. 384-4818.

FOR RENT; 1 ROOM CABIN ON Mudge Island waterfront. 477-1461.

181 TOURIST ACCOMMODATION

ROYAL OLYMPIC HOTEL
We have all types of accommodation available including modern, bright hotel rooms, suites with kitchens and penthouses with roof top patios. Ideal family accommodation. Full facilities including restaurant, parking, color TV, laundromat, free local phone calls. All downtown. 642 Johnson at Douglas. 388-5513

HARTNELL HOUSE
Modern units by day, week or month. Close to downtown, colour TV, parking, linen, etc. 386-2812, 383-0742.

CRAIGMYLE GUEST HOUSE
English style bed and breakfast. 1037 Craigdarroch. 595-5411 or 595-2697

BED SITTING ROOM, KITchen, bath. Near downtown, bus, park and sea. 385-5227

190 ROOM and BOARD

RETIRED?
or just plain tired of shopping and cooking? Months rest? Permanent home? Recooperating? Our location and food is excellent.
INFORMATION 383-4164
GLENSHIEL HOTEL

ONE MALE NEEDED TO board in luxurious home. 474-1770.

ROOM AND BOARD AVAILable. Upstairs. In Fairfield area. 521 Linden Ave. 479-5379

193 ROOMS TO RENT

FAIRFIELD, SPACIOUS FURnished room with kitchenette, younger lady preferred. $125 per month. Phone Shirley, 386-1296.

FAIRFIELD, COSY ROOM with balcony, fridge and hotplate, younger lady preferred. $90 per month. Phone Shirley, 386-1296.

AVAILABLE NOW, $68 MONTHly. June 1st $90. Kitchen privileges. 595-8096.

197 HOUSEKEEPING ROOMS TO RENT

FAIRFIELD, CLEAN AND quiet. All utilities. Kitchenette. Fully furnished. $125. Apply #4-99 Wellington. Also large room with kitchenette at 2107 Dowler Place. Phone 478-0915

OAK BAY AVENUE, NICE LOcation near Rec Centre and Village. Bus stop at corner. Cablevision. Utilities included. Friendly atmosphere, $112. 592-1179

COOK FAIRFIELD AREA, small self-contained furnished bachelor. Also small furnished room, share bathroom. Females only. 386-0065.

NEAR CRAIGDARROCH CASTle, quiet location close to town, small but cosy, suitable for student or working person. $107. 592-2265.

ROCKLAND AREA, LARGE furnished room with private cooking facilities, quiet, clean building. 595-7882.

FOR FEMALE IN ROCKLAND Mansion, private entrance, wall to wall carpet, share huge gourment kitchen, $130. 382-2652, 595-7874.

JUBILEE AREA, SMALL FURnished basement room. Shared kitchen area. Available June 1. $85 per month. 592-9780

RITZ HOTEL—DOWNTOWN
Elevator service T.V. lounge
710 Fort St. 383-1021

AVAILABLE IMMEDIATELY, semi furnished room, utilities included, Vic West area. 384-5605.

LARGE FURNISHED, FRIDGE, stove. Bay and Quadra. Quiet responsible gentleman. $85. 383-2054.

DOWNTOWN, 3 SUNNY ROOMS, furnished, $150 month, available June 1st. 642-4463.

HOUSEKEEPING ROOM WITH kitchenette, share bath, in Rockland area. 382-4536.

BRIGHT FURNISHED ROOM IN restored heritage house, includes stove and fridge, $140. 383-1000.

LARGE BRIGHT ROOM FOR older man. Non-drinker. 1255 Pandora.

YOUNG WORKING PEOPLE TO share house in James Bay. 383-2622 after 5pm

CLEAN, SUNNY ROOMS FOR quiet working ladies, no smokers, $100. 931 McClure.

ROCKLAND AREA, FURnished room with fridge, hotplate and fireplace, $139. 592-4430.

QUIET ROOM WITH FRIDGE, stove and sink for male pensioner, $90. 477-4149.

200 APARTMENTS TO RENT UNFURNISHED

BACHELOR SUITE, SEperate entrance, ground level, utilities, non-smoker, no animals. 592-7971.

ONE BEDROOM, WALKING distance to town on Fort. Heat, water and cable supplied, $185. 478-2324, 386-6896.

3 BEDROOM UPPER SUITE IN quiet older home, wall to wall carpet, fridge, stove, heat included. Close to town. $275 385-8435

1-BEDROOM COACH HOUSE on Rockland for one person. Non-smoker. Utilities included. June 1. $225. 595-5342.

DEAL OF THE MONTH. NICE 1-bedroom top floor apartment, $80 off first month's rent. 385-8694 for June 1.

2 BEDROOM, MATURE adults only, no pets or children. Close to shopping and bus, $294. 477-0869.

AVAILABLE JUNE 1. 1-BEDroom suite $187. Heating, electricity and cable vision included. 386-9263 after 5 p.m.

LARGE BRIGHT ONE BEDroom. Available June 1. No children or pets. $190. 477-4444, 384-9236

BACHELOR SUITE IN APARTment building in Fairfield, suitable for working person only, $125. 388-6920 after 5 pm.

1 BEDROOM, QUIET BUILDing, south Cook near park, $192. Elderly or retired persons only. 385-2064.

SMALL 1-BEDROOM IN OLDER home at 1541 Gladstone. Available immediately. $190 per month. 382-4030.

ADULT ORIENTED, TWO BEDroom suite, located on Dallas Road. Pay all own utilities. Sorry no pets. Phone 386-0604.

200 APARTMENTS TO RENT UNFURNISHED

BROWN ROS. on LANSHARD
"PEOPLE HELPING PEOPLE"

BACHELOR SUITES
$176.25 — Carriage House 1020 Burdett Ave.
$159.00 — Hollyview Arms 1180 View St.
$160.00 — Russell Apts. 1813 Chestnut St., furnished.

ONE BEDROOM SUITES
$166.40 — Antrim Court — 2310 Quadra St. Across from Crystal Pool
$180.00 — 829 Admirals Road
$185.00 — Blackwood Manor 2664 Blackwood St.
$190.00 — Ellery Apts. 837 Ellery St. heat incl.
$210.00 — Gordreau Apts. — 129-131-135 Gorge Rd. E. WW carpet, heat incl. pool, sauna, rec room.
$203.00 — Hollyview Arms — 1180 View St., WW carpet, heat and cable incl.
$205.00 — Lady Essex — 270 Simcoe St., w/w carpet, heat and cable incl.
$173.00 — London Flats — 1321 Broad St., WW carpet, heat incl.
$170.00 — Lord Nelson — 1615 Belmont Ave., HW floors, heat and cable incl. nice quiet street.
$193.00 — Louise Apts. — 1143 Pandora Ave. HW floors, heat and cable incl.
$154.00 — #4 - 2622 Quadra St. HW floors, heat & cable incl.
$210.00 — Redwood Park — 155-157 Gorge Road E., WW carpet, heat incl. pool, sauna, rec area.
$175.00 — Regency Apts. — 1975 Lee Ave. Heat and cable incl. Oak Bay area.
$210.00 — Skyline Gorge — 2925 Qu'Appelle St. WW carpet, heat incl.
$195.00 — Thornwood Manor 1028 Inverness Rd.
$207.00 — Vista Royale — 1345 Pandora Ave. WW carpet, heat incl.
$185.00 — Wallmere Apts. — 2180 Haultain St., HW floors, heat incl. Oak Bay district.
$220.00 — Wellington Manor — 1670 Fort St. HW floors, heat and cable incl.

TWO BEDROOM SUITES
$280.00 — Ascot House — 1537 Morrison St.
$243.00 — Continental House — 464 Lampson St., WW carpet, heat and cable incl., swirl pool.
$225.00 — Ellery Apts. — 837 Ellery St. WW carpet, heat incl.
$270.00 — Gordreau Apts. — 129-131-135 Gorge Road E. WW carpet, heat incl., pool, sauna, rec room.
$265.00 — Pembroke Place 830 Pembroke St.
$250.00 — #5 — 2624 Quadra Street, h/w floors, heat and cable incl., swirl pool.
$290.00 — Redwood Park — 155-157 Gorge Road E., WW carpet, heat incl., pool, sauna, rec area.
$197.56 — Regency Apts. — 1975 Lee Ave., h/w floors, heat and cable incl., Oak Bay area.
$234.00 — Royal Commodore — 715 Vancouver St. HW floors, heat and cable inlc.
$275.00 — Verdon Place 859 Carrie St.
$285.00 — Vista Royale — 1345 Pandora Ave. WW carpet, heat incl. swirl pool.

THREE BEDROOM SUITES
$390.00 — Cambella Villa 229 Ontario St.

For further information Please Call BROWN BROS. AGENCIES LTD. 385-8771

SEASPRAY PROPERTIES LTD./ REALTOR
1911 Quadra St. 386-3124

"THE APARTMENT SPECIALISTS"

1015 KINGS RD.
at Quadra
Lrg. suites with top quality broadloom, deluxe appliances, decorative curtains. Close to shopping and buses at your front door.
1 BR $190
To view call 383-6364.

21 WEST BURNSIDE
OPEN TO VIEW DAILY
ONE MONTH FREE
NEW building with w/w carpets drapes, colored appliances, large balconies. Good bus service, stores and park close by.
1 BR $225
To view call 382-2906.

"COPA PACIFIC"
(Fairfield)
1031 Burdett St.
OPEN TO VIEW DAILY
New building with over 1,100 sq. ft. of luxury living. W/W carpets, colored deluxe appliances, dishwashers, 1½ baths, FIREPLACES, thermo windows, skylights, games room, workshop, in-suite storage, laundry fac. and elevator. Avail. now 1 + Den from $405.00. To view call 382-5435.

"QUADRA TERRACE"
902 Caledonia
Large deluxe units available June 1st. Close to downtown. Heat incl. Bldg. features sauna, controlled entrance and elevator.
BACH $180
1 BR $212
To view call 381-5337.

"VERINDA MANOR"
2689 Fifth Street
(off Hillside)
Available immed. BACH, 1BR and 2BRS. heat and cablevision incl. in the rent of these large and spacious suites. Very close to shopping and buses.
1 BR $185
2 BR $286
To view this quiet and clean bldg. call 383-6364.

55 BAY ST.
Large 1-bedrm and 2-bedrm apts available, $200 and up. Close to town, park, buses, tennis courts. To view, call Mr. Allin at 383-0619.

"E. G. PRIOR APTS."
2622 Prior St.
(off Hillside)
HEAT W/W carpets, drapes and appliances incl. A quiet bldg. situated in a quiet area. Spacious suites.
BACH $170
1 BR $190
2 BR $250
To view call 381-6207.

"BAYWOOD ARMS"
350 Belmont
(Colwood)
ONE MONTH FREE
Children and pets welcome, close to major shopping centre.
1 BR $195
2 BR $245
To view call 478-9257.

SUPER SUNDECK (COMES with 1 bedroom clean, quiet, modern apartment. Hot water, free parking). Excellent location: shopping, bus. June 1st. Only $185! 383-2927 after 3.

1-BEDROOM SUITE IN OLDER Tudor style home. Large bedroom and cozy living room with small kitchen and bathroom. Bordering Statacona Park. $175. 592-0642.

2646 COOK
3800 Quadra
1 and 2 bedroom suites available in a modern building from $197 per month includes all utilities. 383-3869, 382-0271.

200 APARTMENTS TO RENT UNFURNISHED

BROWN ROS. on LANSHARD
"People Helping People"

CAMPUS, COURT
(1631 1641 McKenzie Ave.)
University area close to shopping and bus, 1 and 2 bedroom suites, covered parking available, tennis court. Please call resident manager 477-2775 or for further information please call Brown Bros. Agencies Ltd. 385-8771.

BROWN ROS. on LANSHARD
"People Helping People"

ELLERY APTS.
(837 Ellery St.)
Good value for your rent dollar. Well-cared-for building, wall-to-wall carpet, controlled entrance, heat included. One-bedroom suites $200.00. Two-bedroom suites $240.00. Please call resident manager 386-0045.

For further information Please call Brown Bros. Agencies Ltd. 385-8771

BROWN ROS. on LANSHARD
"People Helping People"

REDWOOD PARK
Make your summer move now. Redwood Park offers you full-sized pool, sauna and recreation area. Bus stop to downtown just across the street. Priced to rent from $190.00 for one-bedroom suites and $290.00 for two bedrooms. Heat included. Please call 384-2858 or for further information call Brown Bros. Agencies Ltd. 385-8771.

STOP
Looking for a nice clean building and a very reasonable rent? Our rent includes parking and, most important, your heat; a savings of $30 a month on your rent.

899 Craigflower
382-1101 384-6606
TOD-HACKETT CONSTRUCTION LTD.

On the Ocean
DUNSMUIR HOUSE
831 Dunsmuir Road
Specializing in Quiet Refined Tenants
WE OFFER:
—Harbour Views
—Beautiful Large Suites
—Adults Only
—Quiet Atmosphere
Resident Manager
382-8520

SINCE 1887
Pemberton Holmes Ltd.
1000 Gov't St 384-8124

ROCKHEIGHTS VILLA
742 LAMPSON
Good sized apartments on elevated location, W-W carpet, drapes, heat, water, cable, parking, etc.
2 bedrooms — $247
Call Manager, 385-6414, or PEMBERTON, HOLMES LTD. 1000 GOVERNMENT ST. 384-8124

CLOVERDALE
TOWNHOUSE COURT
991 CLOVERDALE
BACHELOR SUITES AND 2-BEDROOM SUITES AVAILABLE
HEAT AND CABLE INC.
CHILDREN WELCOME
NO PETS
Open to View 12-7 p.m
Contact Manager in Ste. 101
385-0814 or 385-0991
answering service
GREEN BANK DESIGNS LTD.

BRENTWOOD TOWER
MOUNTAIN VIEWS
ATTRACTIVE SUITES
A few choice suites left for adult tenants. All rents include HEAT, CABLE and PARKING. Sauna, swirlpool, exercise room, garden plots, close to shopping and bus. One 1-bedrm, one bachelor, one 2-bedrm. W. Saanich Rd. at Verdier. Call Res. Manager — Don McLeod, 652-3437.
JACK MEARS
OAK BAY REALTY LTD.
598-3321

2 BEDROOM APARTMENT, strictly adult at Christie Point Apts. Beautiful surroundings, available June 1. For information phone 385-0644 between 9-12 noon.

SELF CONTAINED, 1 BEDroom, sunny character apartment to sublet June 1st to September 1st, $121.50. View Thursday before 7 pm. at 301 - 3701 Quadra.

ONE BEDROOM APARTMENT available now, older building with character, close to Oak Bay Village, bus stop at door. Quiet mature person preferred. $216 per month. 598-4029.

FAIRFIELD. SELF-CONtained bachelor suite in older character house. Close to bus, shops and Gonzales Beach. Suitable for quiet mature long term tenant. 598-7624.

KINGSWOOD
Bachelor suite available immediately. $159. No children or pets. Resident manager, 385-1789.

THE SENTINEL
625 Constance, 1 bedroom, $202. Two 2 bedrooms, $250-$262. 385-1249.

COOK STREET
1 or 2 bedroom suite in smaller clean building, cable, heat and parking included. Phone Frank at 384-8269.

VIC WEST, BACHELOR SUITE, $149 and up, heat, cable, parking free. Near bus stop and down town. Mature adults please. After 4pm 386-7245

200 APARTMENTS TO RENT UNFURNISHED

WINDSOR COURT APTS.
252-254-258 Gorge Rd. E.
BRIGHT SPACIOUS APTS. HEAT INCLUDED. EXCEPTIONAL RECREATIONAL FACILITIES.
Including:
50' indoor swimming pool — saunas — swirlpool — squash court — tennis court — universal gym.
1 Bed. from — $215
2 Bed. from — $275
Adults only — no pets
For information or appointments please call Resident Managers:
Mr. and Mrs. Mundy
385-6075
Office Mon.-Fri.
388-4555
MacArthur Park Estates

SEASPRAY PROPERTIES LTD./ REALTOR
1911 Quadra St. 386-3124

"THE APARTMENT SPECIALISTS"
Fridge, stove, w/w carpets, drapes, laundry facilities, hot water, controlled entrance included in rent for most of the following:

BACHELORS
$165—946 Balmoral 381-5294
$170—540 Comerford 386-6678
$170-1147 View 382-0822

1-BEDROOM
$205—1180 Fort 382-0822
$195—540 Comerford 386-6678
$205—980 Wordsley 382-5622
$200—3142 Cedar Hill 595-7149
$207—925 Esq. Rd. 388-4259
$220—1333 Pandora 384-0944
$215—1147 View 382-0822
$215—2902 Washington 383-2045

2-BEDROOM
$316—925 Esquimalt Rd. 388-4259

SEASPRAY PROPERTIES LTD./ REALTOR
1911 Quadra St. 386-3124

"THE APARTMENT SPECIALISTS"

"PRINCE CHARLES"
215 Gorge Rd. East
Four seperate buildings located along the Gorge Waterways, BRIGHT, spacious suites, some with water views.
BACH from $160.00
1 BR from $200.00
2 BR from $295.00
To view call Mrs. Barker 382-8857

"CHARLES DICKENS"
243 Gorge Rd. E.
(at Washington St.)
HEAT INCL. Situated in a Park Like Setting near the Gorge Waterway. Fridge, stove, w/w carpets, drapes incl.
1 BR from $200.00
2 BR from $270.00
To view call Mr. Lapshinoff 388-6448

TREELANE ESTATES
AT THE WATER'S EDGE
Enjoy meeting your new neighbours in the congenial atmosphere of our Malahat Lounge, where the views of the city, sea, and mountains are spectacular. Join one of our bridge clubs, or the billiard group, build some shelves, in the hobby room, or just relax in our whirlpool after a sauna.
This lovely lifestyle is already established here at Treelane, a very special apartment complex.
AVAILABLE MAY 1
2 Bedroom, 1½ baths, 1105 sq. ft. Panoramic views $420.
1 bedroom compact townhouse $305.
1 bedroom overlooking courtyard, 7th floor $278.
UNDERGROUND PARKING AVAILABLE $10.
103-105 GORGE RD. EAST
APPOINTMENT FOR VIEWING
388-5332 or 388-5315
Adults only — No pets.
CONCORD

KIM Professional Management
GOOD REASONABLE ACCOMMODATION
We offer the following selection of suites with w/w carpets, drapes, etc. also hot water and close to bus service.
HILLSIDE-QUADRA
2648 GRAHAM St. 382-2881
1 Bdrm from $185
2 Bdrm from $245
2533 DOWLER 385-6594
1 Bach available now $165
1 Bdrm available now $190
1017 QUEENS 388-9780
1 Bdrm $205
CITY CENTRE
404 DUNDAS 382-0160
1 Bdrm $205
HIGH QUADRA AREA
960 INVERNESS 385-5292
1 Bdrm $200
CRYSTAL POOL AREA
909 PEMBROKE St. 383-2337
2 Bdrm from $265
For information or appointments please call resident managers.

BROWN ROS. on LANSHARD
"People Helping People"

GORDREAU APARTMENTS
Away from the street noises — located beside the quiet Gorge waters, pool, sauna, swirl pool, recreation area, available for your leisure hours. Large, storage area within each suite. One bedrooms priced to rent from $185.00, two bedrooms from $245.00, heat included. Please call 388-5740 or 384-9537 and for further information call Brown Bros. Agencies Ltd. 385-8771.

VIC WEST, 1 BEDROOM, ALL utilities included, stove and fridge furnished, $185 month. 642-4463.

ONE BEDROOM SUITE, cable, $149 monthly. No pets. June 1st. After 4 and weekends 386-1485.

BACHELOR SUITE, CLOSE TO town, wall to wall, elevator, cablevision, heat included, $165. 385-0136.

1 BEDROOM ESQUIMALT near Dockyard gates, heat, water, cable, $177 no pets. 598-4490.

BACHELOR SUITE, $115 A month, share bathroom, includes utilities, available immediately. 384-2772.

FORT ST. CLOSE TO OAK BAY Junction, main floor, large 3 room suite, fireplace, light and heat included, $200. 477-2853.

BRIGHT 2 BEDROOM, 2 BATHroom corner suite, large balcony. Available June 1st. $425 per month. 384-5242.

200 APARTMENTS TO RENT UNFURNISHED

CAPTAIN'S WALK APT
1357 ESQUIMALT RD
SENIOR CITIZENS DISCOUNT
Corner, 1-bdr and den from $245
1-bdr from $175
2-bdr from $245
Some with seaview
Free covered parking available
Close to shopping, bus at door
Phone resident manager at 385-9381
SORRY NO PETS

THE VILLAGE GREEN
Available June 1st:
—1 BR Suite at $169.00
—Bach Suites from $144.00 (Adult Block)
AND
—2 BR Townhouse at $249.00
Children Welcome
Phone Mrs. Evans at 386-6806 or Mrs. Dean at 381-5226
Creighton Property Mgmt. Ltd. 388-4422

CENTRAL
Modern 2 bedroom corner suite for only $245. Available immediately.
Children welcome
No pets
DOWLER MANOR
2549 Dowler
Resident Manager 384-7792.

WESTCOAST COURT
At Hillside and Blanshard, Victoria's most centrally located apartment complex. Easy access all

200 APARTMENTS TO RENT UNFURNISHED

SINCE 1887 Pemberton Holmes Ltd. 1000 Gov't. St. 384-8124

ROCKHEIGHTS VILLA
742 LAMPSON
Good-sized apartments on elevated location. W-W carpet, drapes, heat, water, cable, parking, etc.
2 Bedroom $247.00
Call manager 385-6414 or
PEMBERTON HOLMES LTD.
1000 Government St. 384-8124

1 BEDROOM FROM $195
Bachelor from $175. Free heat, free cablevision, free parking, games room, sauna, laundry. Market Street, Phone 385-1908.

1180 COLVILLE
1st July
3 bedroom, 2 bathroom $325
2 bedroom and bath $295
1 bedroom $260
Bachelor $195
Deposits accepted.
To choose your suite phone 388-6258

TIRED OF LIVING Where you are?
Its time to take a move up. Move to TARA PLACE here's why
- large bright bachelor suites
- balconies,
- a view of the sea
- only a step away from theatres, shops, and bus stops
- a tennis practise area
- wall to wall carpeting, etc.
- Reasonable rents starting at $168
- Ideal for senior citizens
COME LIVE WITH US
Tara Place, 1039 View Street
Phone 383-1833

DARWAI

YVONNE MANOR
2630 Cook St. Available now, 1 bedrooms from, $200. Includes heat, cable and water. Sorry no children or pets. 386-3609.
MALORI GARDENS
760 Queens Ave. Close to Crystal Pool and short walk to town. Available now. 1 bedrooms from $170. Utilities extra. Sorry no children or pets. 386-6308.

MAY FREE
Immediate Occupancy
—1000 sq. ft. 2 bdr. Sooke Condo Located in rural setting. Children or small pets welcome. From $250.
—Caretaker 642-3631
—Large 2 bdr. Colwood Condo. Children or small pets welcome —$260.
—Caretaker 474-2714.
—Large one bdr. located in Esquimalt. One child accepted. $205. Caretaker 382-5056.
BRITISH AMERICAN REALTY LTD.
385-1431

BEACON HILL PLAZA
New Building
1236 PANDORA
Luxurious unique studio, 1 bedroom, 2 bedroom suites, all suites with fireplaces, carpets, draperies and underground parking. Adult oriented. Available for viewing, Daily 10-4, Inquiries, 9-4:30, Phone 382-2012 or 385-3017

$450 — FAIRFIELD. Overlooking Beacon Hill Park. Lovely 2-BR 1½ bath condo. Incl. all appliances, FP, balcony, covered parking.
$247 — ESQUIMALT. 742 Lampson. Lge apts in elevated position, ww carpet, drapes, heat, cable, parking. To view call manager, 385-4614.
$190 up. Lovely 1 and 2-BR apts in newer controlled ent. bldg, close to bus, shopping, town. Incl. elevator, balcony, carpet, drapes, parking.
PEMBERTON, HOLMES LTD.
1000 GOVERNMENT ST.
384-8124

MAPLEWOOD GREEN
3255 COOK
Bachelor, 1 and 2 bedroom suites, available. Includes swimming pool, sauna, billiards and free heat.
382-0815-if no answer: 382-1288

FAIRFIELD — 1-BDRM. SUITE in triplex available June 1st. Rent $183.43, rising to $196.00 in July. To view call 384-9335.
1 BDRM. SUITE near Junction. Nice block close to stores. Avail June 15th. Rent $200.83 rising to $215. To view call 384-9335.
OAK BAY AVE. Large 1-Bdrm. near bus. Avail. June 1. Rent $160.00. — rising to $171. Phone 384-9335.
WALKING DISTANCE to town — well-kept, older block, 1-Bedrm., To view call 384-5830.
david burr ltd.
655 Fort St. 384-9335

HYBURY HOUSE
3868 SHELBOURNE ST.
1-bedroom available June 1. Includes swimming pool, sauna, jacuzzi, billiards and free heat
477-9601 if no answer 721-3814.

TIRED OF PARKING PROBLEMS COST OF GAS TOO HIGH?
THEN LIVE DOWNTOWN!
Lovely new 1 bedroom apartments from $190. Underground parking, all amenties. Call 477-3065

CONDOMINIUM 1-BEDROOM. University area, ground floor. Sauna, swirlpool etc. $295. To view: 477-8491.

2-BEDROOM APARTMENT for rent, $235 per month. Brentwood Bay area. Phone 652-1524 or 388-5123.

JAMES BAY
Large quiet 2 bedroom apartment, $266. Small pet welcome. Resident manager, 383-2117

JAMES BAY AREA, 1 BEDroom, $180 and $192. All amenities. Adults, no pets. 592-9516 and 385-1829

FAIRFIELD, BACHELOR suite in older triplex, $160, heat, fridge, stove included, available June 1. 479-2043.

OAK BAY, 1 BEDROOM, NO steps, adults, no pets. $190. 598-3862.

SPACIOUS 1 AND 2-BEDROOM suites, heat and cable included. 1300 Yates. 382-7905 or 384-4013.

ON BEACH, 1 2 BR, BACH. 912 Selkirk. 381-5453, 592-7678.

SOOKE, 1-BEDROOM SUITE, furnished or unfurnished. 642-4343.

ONE BEDROOM, UTILITIES included. $225. After 5, 383-7970 or 385-9405.

TWO BEDROOM SUITE FOR rent, very good condition. For more information call 592-9416.

CONDOMINIUM, 1 BEDROOM, UVic, rent $250, no pets. 721-8355.

ESQUIMALT NADEN AREA 1, 2, and bachelor suites, children welcome. 385-4832, 385-1047

200 APARTMENTS TO RENT UNFURNISHED

BEACON HILL PARK
Within easy walking distance and shopping close by. Very nice 2 bedroom 1½ bath suite, available now or June 1st., renting for $350 per month. For further details call 477-0073 after 5 p.m. Adults only, no pets please.

831 ELLERY
Large, 2-BR suites from $246.00. Close to schools. Separate entrance. En-suite storage. Phone Mr. Logie at 382-3989, before 10 A.M. or after 5:00 P.M.
Creighton Property Mgmt Ltd.
388-4422

ESQUIMALT 1-bed. ste. $182
Available June 1st. This is a very quiet bldg. Especially suited to senior adults and is oposite shopping and on transportation. Phone 382-0626. No pets please.

HILLSIDE AREA Between Cook-Quadra
Available June 1st, a 1 bedroom suite renting for $197 per month, including heat, cable, etc. For further details call 384-1738. Adults only, no pets.

AVAILABLE NOW
Brand new luxurious bachelor apt. — on Victoria City Waterfront $220 includes heat, H water, parking new frig and range (mature people please) contact Wess Dickie 382-4312 or eves. 477-4662. Dickie Agencies 919 Fort.

SUITES FOR RENT
Bay and Quadra Area
2523 Wark St.
Bachelors from $164.00
1 Bdrms from $189.00
2 bdrms. from $237.00
Phone Res. Manager 382-6402

516 AND 532 DALLAS RD. Available now or June 1st. 1 bedroom suites starting at $190. Includes heat and cablevision, large outdoor pool. Responsible adults only. No children or pets. Please call manager at 385-9683 between 8 am and 7:30 pm.

OCEANFRONT
Watch the ducks and swans from your balcony. A quiet secluded setting for your 1 and 2 bedroom apartment $185. Ocean Village, 642-5294

VICTORIAN APT.
2111 SPRING RD.
AND RIDGE APT.
1 B.R. from $170; 2 B.R. $215. Parents with child welcome. Res. 382-6539

1-BEDRM., $184
AVAILABLE JUNE 1
879 ESQUIMALT RD.
Heat, cable and parking included
Resident manager, 388-5736
GOODWYN MANAGEMENT

ROCKLAND HTS
1791 ROCKLAND AVE
Two bedroom in quiet adult oriented building. No pets. References requested. $268 per month. 595-0818.

ROCKLAND HTS.
1791 ROCKLAND AVE.
1 bedroom in quiet adult oriented building, no pets, references requested, $210 per month. 595-0818.

CAIRN VILLA
Modern 2 bedroom, park-like setting off Old Esquimalt Rd. Heat, cablevision and parking. Mature adults only. Sorry, no pets. 383-3410.

BELMONT TERRACE
1080 BELMONT AVE.
Bachelor suite available immediately, $162. No children or pets, resident manager, 595-0755.

WYCLIFFE
1510 JUBILEE AVE
Bachelor, 1 bedroom, available June 1st. No children or pets. Resident manager, 598-7862.

TWO SPACIOUS 1-BEDROOM apartments, $190.00 and $180.00. Steps to shopping and buses. Clean, adult-only building. Call resident manager, 384-4530, or REALSPAN PROPERTIES LTD., 388-6454.

TOWNHOUSES
3 bedrooms, close to shopping and schools, 1½ baths, family room, cablevision, includes stove and fridge, heat, hot water, drapes, parking, spacious lawn, children welcome, no pets. 595-5313.

SPARWOOD APTS
Town and Country area, 3824 Carey Rd, one bedroom. 2 year old apartment block, Call Mr. Bol, 479-6297

ESQUIMALT
Bach, 1 and 2 bedrooms. Adults only, no pets, includes heat, hot water, free parking, sauna. Res. mgr. 385-4132, Office 384-9793.

ON THE BEACH
Newly built 1 bedroom apartment with appliances including dishwasher and built-in vacuum system. $250. Ocean Village, 642-5254

PANDORA — 1 BEDROOM self-contained suite in older conversion avail. May 1. $160.00 p.m. includes heat.
J. H. Whittome & Co., LTD.
388-4271

NEW MANAGEMENT, CARnarvon Manor, 1 and 2 bedrooms from $205 including heat. Controlled entrance. Mature adults only please. To view phone, 382-0652.

830 CRAIGFLOWER ROAD
Bright two bedroom corner suites, drapes, fridge, stove, heat, cablevision. Vacant June 1st. $230 and $240. Bus stop at door. 384-6383, 642-4768.

LARGE BRIGHT BACHELOR suite in quiet adult only block. 5 minute walk to town or shopping centre. Ideal for single retired lady. Available June 1st. $170. 477-6448.

MATURE PERSON WANTED for modern one bedroom apartment in quiet block. Walking distance to town and buses. $182. Call Mike, Bailey at 385-1401 or 595-3996

BASEMENT SUITE IN OLDER home, suitable for single, retired person, $100. 382-2073.

BEACON HILL PARK, ONE bedroom apartment, quiet, small block, adults only. 478-7014.

ONE BEDROOM APARTMENT in fourplex, James Bay, $200. 382-4397.

LANGFORD. 1002 GOLDstream, large 2 bedrooms, available June 1st. No pets 477-3808.

1 AND 2 BEDROOMS. OUT door pool. Lampson Street. 383-5641

2 BEDROOM APARTMENT, $236 a month. No pets. Phone 385-2159 evenings.

ONE BEDROOM, CHARACTER building, James Bay. Available June 1. $170. 383-0628

TWO BEDROOM, REDEcorated, $200. Available June 1st. 385-1142.

BACHELOR SUITE WITH KITchen, share bathroom. 1729 Cook St. Rent $91. Phone for viewing, 385-5637

2 BEDROOMS, NEAR NADEN, $196. Redecorated. 478-8635 evenings and weekends.

2-BEDROOMS. $217. COLWOOD-Langford. Child welcome. No pets. 477-2548.

CLEAN, REDECORATED bachelor apartment in Fernwood district, 384-8744 or 383-8813.

JAMES BAY, LARGE SUNNY 1 bedroom apartment, $212. Resident manager, 383-2117

2 BEDROOM SUITE TO SHARE, female only, $100 per month, 384-5453.

AVAILABLE JUNE 1ST SMALL 1 bedroom, share bath, $155. 384-6474 between 5 and 7pm.

200 APARTMENTS TO RENT UNFURNISHED

DELUXE 2-BEDROOM, 2 BATHrooms, en-suite laundry, Rockland-Cook area, preference as to rent and tenant to be given to person desiring long lease. 388-6657.

1 BEDROOM COTTAGE, BIG grounds, near Jubilee, pets $200. 386-9842.

SWIRL POOL, 1 BR, BACH. James Bay. 121 Rendall, 388-6916

45 BOYD ST. JAMES BAY 1, 2 br, bach. 385-9739, 382-7917.

WALK TO WORK
2 bedroom $250, adults only. 385-0077, 658-8829.

DOUBLE SUITE. AVAILABLE June 1. 1026 Pemberton Road.

WATERFRONT 1 AND 2 BR. 384-6352 885 Dunsmuir, Head St.

201 APARTMENTS TO RENT FURNISHED

HARTNELL HOUSE
1204 YATES ST
Modern, downtown, fully furnished, colour TV and radio, underground parking, security entrance. Two bedroom suite, $445 monthly or $165 weekly. One bedrom suite, $365 monthly, $125 weekly. Studio bachelor, $255 monthly, $85 weekly. 386-2812 or 383-0742

CRAIGFLOWER MOTEL
On Gorge waterway, offers deluxe bachelor and 1-bedroom suites at special winter rates. All the comforts of home. Completely furnished with maid service and laundromat on premises. Call 388-7861, Concord.

PROFESSIONALLY DECORATed fully furnished two bedroom luxury apartment at Laurel Point. Two full bathrooms, one ensuite. On ground floor with windows overlooking secluded interior courtyard and swimming pool. Rent $1,000 per month. Phone 382-4218 weekdays, 598-7273 evenings and weekends.

AVAILABLE NOW
Esquimalt, close in, 3½ rooms (1 bedrm) apt. $210 including carpets, stove, main furniture, heat, H. water, cable and parking.
DICKIE AGENCIES LTD.
919 Fort 382-4312
(or Res. Mgr. 388-9516)

Michaelangelo Apts
1158 Yates St
Bachelor studio suite, downtown, everything supplied, color tv. $75 weekly or $225 monthly. 386-2812.

OCEAN MANOR
1 bedroom and studio suites, fully furnished including colored TV, dishwasher, private balcony plus Maid service. 388-7818.

$105
Bright bachelor suite, small block, heat included. King's-Quadra: 385-0471

30 DOUGLAS, BY THE SEA, bachelor, gorgeous park and sea views, homelike setting, quiet person, available immediately, $209. 383-9985. 384-8075 pager 509.

BRIGHT, CLEAN, 1 BEDROOM suite, furnished, ground level. Near UVic. For quiet and clean working girl or couple. $185. 477-1304.

BACHELOR SUITE NEAR BAY and Quadra. Stove, fridge, table, chairs, bed—chesterfield. Quiet responsible gentleman. $135. 383-2054.

SELF CONTAINED, 2 ROOMS with shower, tv, laundry facilities, all utilities included, weekly linen changed, children and pets welcome, $200 monthly. 386-1082.

JUBILEE HOSPITAL AREA, $245 fully furnished 1 bedroom including linen and kitchenware. All amenities. Adults, no pets. 592-9516

LARGE SELF CONTAINED bachelor with fireplace, wall to wall. Close to Cook and Fairfield. Suitable for quiet single person. Non smoker, 386-8647.

ONE BEDROOM SUITE WITH fireplace and dining room, completely private, little garden and parking. Near Stadacona park. $214. 382-3207.

ROYAL VICTORIAN MOTEL Bachelor, 1 bedroom, 2 bedroom suites. Kitchens, fully furnished, colour TV. Weekly rates. 385-5771.

CLEAN, SELF CONTAINED one bedroom. Carpeted, no pets, all utilities. 1 adult preferrably. Close in, $170. 477-1485.

NICE BACHELOR SUITES, close to shopping centre, on Douglas St. 386-2481.

DOWNTOWN BACHELOR. Pools, sauna, parking, $260. 658-8842.

1-BEDROOM, UTILITIES included, share bath. Care-taking reduction. Non-smoker. 595-3865.

FURNISHED ONE BEDROOM basement suite. $170 a month. Near CHEK T.V. 477-6308

SELF CONTAINED SUITE, gentleman over 30 preferred. June 1. 382-6610

LARGE SELF CONTAINED bachelor, small 1 bedroom, quiet single adult, $177. 388-7605.

BACHELOR OR PENSIONER, utilities covered, no dogs or cats, 385-2743.

MODERN, NICELY FURnished one bedroom suite, $228. Pandora Ave. 656-6844.

FURNISHED BACHELOR suite, $145 per month, all utilities included. 423 Superior, 477-6308.

202 FURNITURE TO RENT

MAIS
FURNITURE and APPLIANCES RENT
COLOR or BLACK—WHITE TVs
FURNITURE—APPLIANCES
MICROWAVE OVEN
at PENNIES per DAY
1821 COOK
385-2435

STANDARD FURNITURE
Three Rooms from $47.50 per month
Immediate Delivery
382-5111 737 Yates St.

CAMOSUN
FURNITURE RENTAL
Month to Month
Piece or group
Immediate Delivery
833 Yates 383-3655

203 APARTMENTS WANTED

TWO RELIABLE WORKING men want 2 bedroom apartment or duplex prefer in older home, James Bay or Fairfield, will consider other. Must allow mature quiet, clean cat. $250-$275. Call before 3pm, 595-1653.

YOUNG PROFESSIONAL COUple seek quiet 1 or 2-bedroom apartment in older character home in Rockland or Fairfield area. Willing to care for yard etc. 595-2616 after 5.

WANTED: WORKING LADY needs bright, sunny, quiet character apartment. Colwood, Fairfield or Rockland area. Up to $165 per month utilities included. 478-2128.

QUIET RESPONSIBLE SINGLE girl with pets would like a 1-2 bedroom apartment. Cheap rent. 383-6488 or 384-5790

LADY, 18 YR. OLD DAUGHTER, 8 yr. old house cat, require 2 bedrooms, unfurnished accomodation. 384-4356.

203 APARTMENTS WANTED

RESPONSIBLE YOUNG WORKing lady requires sunny 1-bedroom suite in older home. 595-0222 before 7 p.m.

CHARACTER 1 BEDROOM REquired by responsible working female. Fairfield area. 382-4487.

204 SHARED ACCOMMODATIONS

LARGE ROOM IN 2-BEDROOM apartment in older James Bay home. Furnished, linen supplied. Free laundry facilities. Everything included. Ladies only. $175. 386-9776.

NEED PERSON TO SHARE 2 bedroom apt. in Langford area, $110 per month plus utilities. Phone Dave at 478-1421 work or 474-2645 home.

HAVE BASEMENT SUITE TO share with responsible, mature person. Must be able to tolerate dog, birds and small rodents. 386-8632 after 7:30pm.

LANGFORD DUPLEX TO share with female, $100, plus half utilities. Barb, 478-6365 or 478-9501.

HOUSEHOLD NEAR GONzales Bay. Share food. $116 per month plus utilities. 388-4202, 9-5 p.m. Janis.

WILMONT PL. ASHRAM
1 room available immediately. 592-4738 evenings.

10 ACRE MINI FARM, GIRL TO share with same, pets welcome. 652-2952.

VEGETARIAN WOMAN (CHILD welcome) or couple-James Bay. rent negotiable. 388-9427.

NEAR SIDNEY, PERSON TO share beautiful 3 bedroom house, rent and utilities, $160. 656-7032.

LADY WILL SHARE EXCEPtional home with same. 386-1730 5:30-7pm

MAIN FLOOR DUPLEX, HARbinger Ave, with one male, $155. 384-7049.

206 DUPLEXES TO RENT

SIDE X SIDE DUPLEX BUILT On corner lot with entrance on own street. 3 bedrooms, 1½ baths, living room and dining room, family and utility room. All automatic appliances, range, fridge, dishwasher, garborator, washer and dryer, wall to wall carpets and drapes. Beautiful landscaping and view of campus. $580 per month. Rent includes professional gardening, available July 1st. Phone office hours 592-9516.

COUNTRY HOME
A 2400 sq. ft. triple level family dwelling complete with fireplace, washer and dryer, dishwasher and vacufio. Beautiful waterfront setting. Close to Elementary and secondary Schools. Ocean Village, 642-5254

SPECIAL GORGE AREA
Deluxe accom, s/s duplex, three bedrooms, master ensuite, very spacious approx 1800 sq. ft. Fridge and stove included, large laundry, over garage. $400 p.m. Available June 1st. Phone 386-3281 or 385-5292 - KIM

2-BEDROOM SUITE, MAIN floor of older house plus additional room in basement. Stove, fridge. Near Bay and Quadra. Quiet responsible gentleman. $195. 383-2054.

BRIGHT, SPACIOUS ONE BEDroom suite, private entrance, centrally located. Available June 1, $225 per month. References, please, 477-0171 or 595-1671 after 6

QOWER TWO-BEDROOM DUplex, wall to wall, washer, dryer, fridge, stove, large backyard. Excellent location, $300 includes utilities. Available June 1st. Responsible parties only. 382-0293.

OLDER TOP FLOOR 3 BEDroom. Fridge, stove and heat supplied. Vic West. $300 per month. Phone after 6 pm, 383-2847 or 595-6319

MODERN SXS 2-BEDROOMS, wall to wall, stove, fridge, full basement, rec room, wet bar, 3225 Shelley, $365. 478-1950.

LARGE TWO BEDROOM, APpliances, heat, parking, no children or pets. $350. Available immediately. 595-7914 after 6pm.

ESQUIMALT 1200 SQ. FT. 2 bedroom modern duplex with dishwasher and other appliances. Fireplace, garage. $395. 383-6472.

ONE BEDROOM LOWER COTtage type duplex overlooking Langford Lake, $130 month. 478-1721, 8:30-5, Monday-Friday.

SECLUDED SIDE BY SIDE 2 bedroom off Gorge Rd. Garage, stove and fridge. Available now. $295. 385-7879.

LARGE SUNNY ONE BEDOOM upper, wall to wall, fridge, stove, stained glass, walk-in cupboards, private entrance, $280 heat included. 384-7049.

ESQUIMALT, 2-BEDROOM 1-level unit, $215. 385-3120.

3 BEDROOM DUPLEX, CHILdren and pets welcome, $250. 595-5239.

AVAILABLE MAY 15, 2 BEDroom, fridge and stove, seperate entrance, sundeck, no pets. Close to shopping. 479-9587.

JUNE 15TH, LARGE SIDE BY side duplex, full basement, $370. 479-9450.

3 BEDROOM DUPLEX, WALLto-wall carpeting, electric heat, available June 1, $337. 388-5736

JUNE 1ST, TWO BEDROOM, $350. Mature adults only. 592-3944 afternoon.

210 HOUSES TO RENT UNFURNISHED

WATERFRONT
LUXURY TOWNHOUSE IN OAK BAY
Unusual opportunity to rent this fine accomodation with superb ocean view, 1700 square feet of beautiful living space. Includes large living room with fireplace, dining area, cosy book-lined den, with acorn fireplace, 2 bedrooms, well appointed kitchen opens onto sunny secluded patio, with small easy care garden. Two full bathrooms and powder room. Balcony, thermo-pane windows, built in vacuum system. This superior townhouse offered for lease at $1000 per month. For further information contact Royal Trust, 388-4311

BROWN ROS. on LANSHARD
"PEOPLE HELPING PEOPLE"

$375—970 Woodhall Drive, 2 bedroom SxS duplex, H/W floors, den, carport. Nice, quiet.

For further information please contact Brown Bros. Agencies Ltd. 385-8771.

$300 — SASSENOS. Mod. 2-BR home in rural setting. Incl. FP, carpet, appliances, sundeck, carport. Avail. June 1.
$550 — OAK BAY border. Lovely 3-BR 1½ bath home with FP, applicances, dbl garage. Av. June. Lease.
$600 — OAK BAY. Modern 4-BR home, close to water. Av. June 1-Nov. 30.
$650 — DEEP COVE. Luxury 2-BR waterfront home. Incl. all appliances, carpet, drapes, FR, dbl garage. Access to water. Avail. June 1.
PEMBERTON, HOLMES LTD.
1000 GOVERNMENT ST.
384-8124

OLDER HOUSE, 3 BEDROOMS, partly furnished. $230 a month. 477-8672 after 6.

2-3 BEDROOM HOUSE, SOOKE River Rd. area on one acre. 642-4462.

COLWOOD AREA, $135 A month. 478-1701.

210 HOUSES TO RENT UNFURNISHED

HELMCKEN AREA. 3-Bedrm, one level home on dead-end street —all appliances, F.P. $400 p.m.

Executive home, Shawnigan Lake. 3-BR A-frame, w-w, thermal windows, decks off all BRs, view of the lake. $400 p.m.

CENTURY 21 Western Homes
1037 Cloverdale Ave.
386-3494 (24 hrs.)

JAMES BAY CO-OP
Offers Members the following advantages:
1. Security of Purchase Deposit
2. Cost of Living Bonus on Deposit
3. Rents based on Income
A 2 BR Townhouse is available on June 1st.
CREIGHTON PROP. MGMT.
388-4422 or 384-4763 (evenings)

FAMILY HOME
In quiet area of Gordon Head with loads of room. Very spacious yard and features 4 bdrms., 1½ baths, lg. living rm., F.P. and very large sundeck. A delightful home available June 1st at $525.00 per month. NO PETS. To view call david burr ltd. 384-9335.

600 BLOCK POLYANTHUS. Available June 1. 2-bedrooms, living room, fireplace, dinette, kitchen, bathroom, ½—basement, connection washer dryer, hot air heat, carport, sundeck. Amongst new homes. Suitable mature couple or small family. Small pet optional. References. $365. Kasapi Construction: 386-8191.

IMMACULATE SPLIT LEVEL home, located in Gordon Head on a quiet cul-de-sac. Features three bedrooms and completely finished rumpus room. Will be available to lease on July 1. Ffr appointment to view, 477-8491. References required. $550 per month.

THREE BEDROOM DELUXE townhouse, $450 a month. Brand new, in country setting. Heatilator fireplace, fridge, range, dishwasher, washer and dryer. 388-6113 or 382-4752

ONE BEDROOM SMALL house on Goldstream near Langford Lake, $170 month. 478-1721, 8:30-5, Monday-Friday.

3 BEDROOM, FIREPLACE, 1½ baths, stove and fridge, $450 rent. 476 Meredith Cres, phone 479-9787.

SMALL COTTAGE FOR MARried couple, no children or pets. Rocky Point Rd. Metchosin, 478-8172.

2 BEDROOM COTTAGE FOR rent, no children, no pets. Phone 478-6663 after 5 pm.

211 HOUSES TO RENT FURNISHED

$325. MAYFAIR-TOLMIE. Cosy, well maintained bungalow on large fenced lot. Av. June 1. LEASE.
PEMBERTON, HOLMES LTD.
1000 Government St.
384-8124

SPACIOUS, MODERNIZED older home, 3-bedrooms, insulated, half block Beacon Hill, waterfront. $430. Mid July, 384-3491 or 479-8310.

TO RENT, ON THE SEA. Pender Island. 2 bedroom homecottage. Caretaker-tenant. Prefer fairly permanent. Reasonable. 384-4818.

212 HOUSES WANTED TO RENT

UTTERLY RESPONSIBLE AND qualified couple with son in private school wish to lease or sublet, Sept to June, or June to June, Mt. Tolmie area. All or part furnished, 2 or 3 bedroom, condo or house. Can view and discuss May 22nd-27th. Please call mornings, 8-9am or evenings 6-8pm. 595-7759, impeccable references.

WORKING COUPLE WITH TWO well trained dogs require a two or three bedroom house with basement in quiet area with yard. Willing to pay $300-$400. 383-8551 pager 642.

THREE RESPONSIBLE NONsmoking adults, with references, looking for three bedroom house, near or on beach area, around $500, by June 1. 478-9273 or 382-7109

YOUNG MARRIED COUPLE with small cat looking for house, duplex or mobile home to rent. Excellent references. Under $300 per month, 385-0230 after 5 weekdays.

SMALL FAMILY WITH DOG need 2-3 bedroom house to rent July 1. Up to $325.00 month. Brentwood, Central Saanich area. References available. 652-1358.

RESPONSIBLE MIDDLE AGED person wishes to rent or lease older cottage or mobile home, Up Island, walking distance to sea, references. 382-6765 or write Box 893.

WORKING COUPLE WITH 10 year old daughter would like nice 2-3 bedroom house for July 1st. Will look after garden. After 5pm. weekdays, 382-1937.

WANTED MAY 25TH-30TH. House to rent, for Retired Couple, 3 to 6 months until own house is built. Prefer North Saanich. Sold Business in Victoria. 386-7557.

SMALL CLEAN 2 BEDROOM house with fireplace under $300. Cedar Hill-Reynolds area. 479-5541 evenings.

RESPONSIBLE FAMILY LOOKing for 3-4 bedroom country home with fireplace, by end of June-July 1. 383-6036.

LOOKING FOR THREE BEDroom house in James Bay or Fairfield. Must accept kids and pets. 382-0210 between 4-7 pm

MARRIED COUPLE WANTS small home preferably in country. Excellent references. 652-4174 after 6.

WORKING MATURE ADULT looking for 1 to 2-bedroom home. 477-9975.

RESPONSIBLE COUPLE URgently need small house with gardening space. 478-2879.

RESPONSIBLE WOMAN WILL house sit for summer. References. Jackie 479-6359.

215 HALLS, WAREHOUSES STORES and OFFICES TO RENT

BROWN ROS. on LANSHARD
"People Helping People"

1006 FORT ST.
3000 sq. ft. prime office space, good parking, air conditioned, excellent co-tenants. Will subdivide.

830 PEMBROKE ST.
2100 sq. ft. ground floor office area, good parking, heat included, at $6.50 sq. ft. Available now.

829 ADMIRALS RD.
1800 sq. ft. of bright ground floor office space, very reasonable. Excellent parking, some partitions already in. Also, 460 sq. ft. available at $125.00.

643 DAVID ST.
9000 sq. ft., good parking, 6300 on main with large loading doors at ground level. 2700 sq. ft. mezzanine and office area, $4.50 sq. ft. Suitable wholesale sales and storage.

For further information please contact Brown Bros. Agencies Ltd., 385-8771.

SEASPRAY PROPERTIES LTD./REALTOR
1911 QUADRA 386-3124

OFFICES:
Hartwig Court 800 Sq. Ft.
1005 Broad 980 or 2200 Sq. Ft.
3960 Quadra 1010 Sq. Ft.
2614 Bridge 125 S.F. $80.
464 E Burnside 1400 Sq. Ft.
3025 Shakespeare 1200 Sq. ft.
838 Devonshire 400 Sq. Ft.
3440 Douglas St. 2700 Sq. Ft.
3293 Douglas St. 2200 Sq. Ft.
Sidney from 425 Sq. Ft.
Shelbourne from 700 Sq. Ft.

RETAIL/STOREFRONT
3400 Douglas 2300 S.F.
Stadacona Centre from 700 S.F.
Gov't & Bay 2500 S.F.
Burnside Plaza 2000 S.F.
2614 Bridge St. 611 S.F.

WAREHOUSE
Gov't & Bay 1200 S.F. + Office
Nanaimo 3500, 7000 S.F.
626 Esquimalt 1200 S.F.
834 Devonshire 3500 to 16000 S.F.
R. D. LAW 386-3124

MEDICAL OFFICE
1105 Pandora Ave. 471 sq.ft. of partitioned Medical Office space located in the Medical Arts Building, immediate possession.

DOWNTOWN OFFICES
A choice of office space from 335 sq.ft. up to 2200 sq.ft. available to view. In modern air-conditioned building opposite city parkade. Attractive low rates.

RETAIL STORE
A small retail unit (400 sq.ft) in the mall at 720 Yates St. Now available.

MORGUARD PROPERTIES
Phone 383-4168

FOR LEASE
Approx. 1,095 sq. ft. Downtown location, 2nd floor. Available immediately. Next to Hudson Bay. Contact:
Block Bros. Realty
1800 BLANSHARD
386-3231

PRESTIGE OFFICE SPACE
Brand new prestige office building at 1815 Blanshard St. Building features:
√ Air Conditioning
√ Swirl Pool
√ Sauna
√ Lunch Room
√ Lots of Parking
√ Elevator
Individual offices to larger areas available. To view call BILL FIFE AT CAPITAL CITY REALTY LTD. 388-7557.

OFFICE OR RETAIL
Space available up to 2600 sq. ft. All ground level, high traffic count, good free parking. Please call Mr. Anderson at 382-2721, 477-4985.

CITY LOCATION STOREFRONT WAREHOUSE
680 SUMAS ST.
1,500 sq. ft. in a modern, attractive complex. Good exposure. Available immediately. $450 per month on a lease basis. Victoria Realty 386-3585. Mr. D. Munro 477-1705.

WAREHOUSE
5000 SQ.FT.
or
10,000 SQ.FT.
PRIME LOCATION
INCLUDING OFFICE SPACE
Phone Mr. Anderson 382-2721, 477-4985, for further details.

WAREHOUSE
FROM 3500 to 16,000 sq.ft.
Near new concrete block building at 834 Devonshire Rd., including approx 2000 sq. ft. office, 4 washrooms, 7 large overhead doors, deck loading, will accommodate 45' trailers, 20' ceiling, fenced in for security, drive-up ramp for trucks into warehouse, plenty of parking, heated. For more information please call 477-6621.

JAMES BAY RETAIL
1,330 sq. ft. commercial space available immediately (street level), $600 per month.
david burr ltd.
655 Fort St. 384-9335

WAREHOUSE-OFFICE COMBINATION
APPROX. 1400 SQ. FT. INCLUDING CARPETED OFFICE SPACE, WASHROOM. LARGE OVERHEAD DOOR IN WAREHOUSE, HEAT AND LIGHT INCLUDED IN RENT OF $375 PER MONTH. FOR FURTHER DETAILS CALL MR. ANDERSON AT 382-2721 or 477-4985.

OFFICE SPACE HILLSIDE AVE. GROUND FLOOR
All utilities included in rent with janitorial services. Ample parking. Approximately 1100 sq. ft. For further information.
388-4434 WILF GEE 388-4434
WESTMONT REALTY (1977) LTD.

215 HALLS, WAREHOUSES STORES and OFFICES TO RENT

REALSPAN PROPERTIES LTD
846 BROUGHTON 388-6454

WE SPECIALIZE IN LEASING

BAINS CENTRE
Excellent, well located, new, retail, office and warehouse space. In the heart of North Douglas area.

PRIME OFFICE SPACE MARKET SQUARE
Brick, beams, high ceilings and quality renovations make this one of the most attractive office locations in town. Up to 13,000 sq. ft.

SIDNEY
Downtown location that is ideal for retailing or inside auto sales. Large building that can be divided.

WHARF STOP BASTION SQUARE
10,000 ft. of retail and 20,000 ft. of office in this development. High traffic count and views of the harbour.

HARTWICK COURT
1275 ft. of improved office space overlooking the harbour.

WESTCOAST SAVINGS BUILDING
Office space available in the James Bay and Esquimalt locations.

506 FORT STREET
2nd floor, 2000 at 4.65
3rd floor, 3000 at 4.85
Heritage Building has elevator, located next to the harbour.

STORE FRONT 917 FORT
1800 ft. of retail space in good traffic area.

HILLSIDE HOUSE
Across from Hillside Mall. Good office space.

MAYFAIR DISTRIBUTION CENTRE
4000 sq. ft. units of warehouse with good access to all parts of the city. Loading docks, plus drive-in spaces. Room for semi trailers.

INDUSTRIAL LAND FOR LEASE
1. In harbour area, has rail package.
2. Up to 6 acres within four mile circle.

OFFICE SPACE
950 sq. ft. near T & C Shopping centre, ample parking $250 monthly. Call
388-4434 RICK KINNIS 388-4434
WESTMONT REALTY (1977) LTD.

STUDIO OR OFFICE
Space available now in areas from 500 to 800 sq.ft. Very reasonable rent includes heat and light. For further details please call Mr. Anderson at 382-2721 or 477-4985.

JAMES BAY RETAIL
1,330 sq. ft. commercial space available immediately (street level), $600 per month.
david burr ltd.
655 Fort St. 384-9355

OFFICE
836 Devonshire Rd. Main floor, approx 400 sq. ft. 2 offices and washroom. Lots of parking, electric heat, carpet, curtains, $200. Please call 477-6621.

DOWNTOWN
Approx. 1000 sq. ft. of storefront retail or office spece plus heat, H water, and parking $520. per month ($5 per sq. ft.) Dickie Agencies Ltd. 382-4312 or eves. 477-4662

WAREHOUSE
Lease with option to purchase 2100 or 4200 sq. ft. Finished offices. Electric heat, $625 per 2100. Property taxes and water included. 858 Esquimalt Rd. 477-5274 or 477-7041.

UNIQUE MODERN
Air conditioned, skylit, private office in new building. Underground parking. Reception area, secretary, printing, shared with architectural firm in Cubbon Building. Phone 382-5125.

OFFICE TO LET
Ground floor, McKenzie/Quadra from $170.00 per month.
R. M. Geddes
Northern Pacific Realty Ltd.
479-1687

DATATECH BUILDING
Modern office space to rent. 500 square feet to 3500 square feet. Elevators, air conditioning and abundant parking. 479-7117 Don Burrows.

OFFICE SPACE
Approximately 1,000 square feet of renovated space including private offices, just a few blocks from town, 382-4218. Evenings 598-7273.

2100 SQUARE FEET STREET level office space — downtown location — air conditioned. J. H. WHITTOME & CO. LTD., 388-4271.

MODERN BRIGHT CARPETED 450' office, $195 including heat, light. Also 450' to 1000' available on thoroughfare, parking, near Woodwards. 383-8774.

2,210 SQ.FT. PRIME GROUND floor space in Langford area. May be subdivided if required. Phone 388-5123, or after 5, 595-0454.

500 SQ.FT. GROUND LEVEL OFFICE OR SHOP, BURNSIDE NEAR FINLAYSON. CALL MR. ANDERSON 382-2721, 477-4985.

WE NOW HAVE 937 SQ. FT. OF office space available overlooking the Inner Harbour. For further information call 388-9181.

OFFICE SPACE OR WORK STUdio for rent. On Hillside Ave. $125 per month. Phone 479-1767 for details.

STORAGE, SHOP OR BUSIness, 1 room, 220 sq. ft. $50. 1 room 504 sq. ft., $135 per month. 635 Princess Ave. 652-4303.

OFFICE SPACE TO SUBLEASE in professional building 270-540 square feet. Gordon Head. Phone 477-4211.

233 MORTGAGE LOANS AND INSURANCE

1st AND 2nd MORTGAGE LOANS
SOOKE—GULF ISLANDS
SHAWNIGAN—DUNCAN
UP-ISLAND—MAINLAND
We specialize in Land and Land Development Mortgages anywhere in B.C.
Existing Mortgages

244 REVENUE PROPERTY

BROWN BROS. on LANSHARD

"People Helping People"

SxS DUPLEX OAK BAY

Immaculate condition as owners occupy both sides. 2 bedrms. each, living rooms with fireplaces, almost total W/W carpets. Full basements, drive-in garages. One side has a third bedrm. and family room down. Large well-landscaped grounds. Willows area. Reduced to $89,500. Excl.
REG SCHUMAKER 598-2333
or 385-8771 (anytime)

FAIRFIELD CHARACTER
Attractively situated and well maintained 6 suite conversion. Good return. Low upkeep. Includes furnishings and appliances. Best buy around at $89,900. 382-0041.

BY OWNER FAIRFIELDL
½ block from seafront, 3-bedroom, large living and dining rooms, bright spacious kitchen, revenue from 4 large furnished housekeeping rooms, $83,500. 388-6186.

9 SUITES, $105,000. NO VACANcies. Good returns. Owner 477-5796.

245 REVENUE PROPERTIES WANTED

CASH BUYER

For apartments or Commercial Buildings, must have true value exceeding $1,000,000. Will pay cash to financing or all cash. (Courtesy to agents.) All replies held in confidence. Please call
GERRY FINNIGAN
388-6258
Cedric Steele Rlty. Ltd.

EUROPEAN INVESTOR

Wants to expand his portfolio to include the Victoria area. He will look at any realistically priced revenue situation up to $3,000,000. Any reply will be treated as strictly confidential. Call
GLENN NICHOLLS
598-5144 598-7689
T.L. Mann & Associates Ltd.

247 COMMERCIAL OR INDUSTRIAL PROPERTIES

WHITTOME'S

Quadra/Bay Area

31,000 ft. apt. zone with 5 houses. Good holding, average $8.05 per sq. ft. Also 2 houses commercial zone, $125,000.
CALL FOR DETAILS 388-4271 or
DONNA VALIKOSKI 384-2057

INVESTMENT OPPORTUNITY

A 3 year old 16,000 sq. ft. Warehouse divided into three modules. Projected income 1979 is $60,000 Triple net. This easy-care property is for sale at $500,000 and $160,000 down will handle. For details please
CALL ME!!
SPENCER LEE
386-3124 477-3593
Seaspray Properties Ltd.

WAREHOUSE COMMERCIAL

27,000 sq. ft. of floor space, heavy duty construction, 1.17 ac. of land, ideal for distribution centre, less than 2 miles from City Hall, excellent leases, large part could be available for owner-occupier. Possible future expansion, $795,000 for sale by owner. Victoria Press Box 71.

CAMPGROUND-TRAILER PARK

Beautiful, 114-acre site only minutes from Victoria. Extremely well-developed property with super cash flow and potential for more development. Trades considered on asking price of $675,000. Call
GLENN NICHOLLS
598-5144 598-7689
T.L. Mann & Associates Ltd.

DOWNTOWN

VACANT — READY FOR RENOVATION. OLDER BRICK BUILDING, 40x120. OLD TOWN —$150,000. FINANCING CAN BE ARRANGED. CALL ALLAN KLENMAN, 656-4242, 388-7868.
DUNSMUIR PROPERTIES LTD.

EXCELLENT EXPOSURE
Corner of Douglas and Ralph, $127,500, 477-0303, 479-3232.

250 HOUSES FOR SALE

NEW HOMES FOR SALE GLEN LAKE COLWOOD

FROM $2000 DOWN AND $325/MONTH PRICES RANGE
$45,000-$62,000
CALL 477-0784
OR 656-3241

WESTMONT REALTY 388-4434

A NEW SUB-DIVISION OF 12 BRAND NEW HOMES
Priced from $66,500 to $70,800. Spacious, 3-Br., custom-designed, deluxe homes. Choose from 12 different floor plans, multi-split levels cathedral and ground entry.

VISIT OUR DISPLAY HOME AT 4186 CAREY ROAD
OPEN HOUSE
DAILY 1-4
Personal Viewing — Please Call
388-4434 ARNOLD MARR 477-6233

B.C. LAND AND INSURANCE AGENCY LTD.

$31,500 STARTER— RETIRED

A neat, clean, compact home in the McKenzie school area. Good sized corner lot close to new subdivision. No misprint, $31,500 for quick sale. Exclusive. 388-5555 (24 hrs.) Chummy Crabbe 479-7998.

250 HOUSES FOR SALE

SEASPRAY PROPERTIES LTD./ REALTOR
1911 QUADRA 386-3124
1175 NEWPORT 595-3151

HOME and REVENUE $69,900

Good Lake Hill location here, PLUS an INCOME of $200 from the 1-bedrm. IN-LAW SUITE to ease that monthly payment. DON'T MISS THIS ONE.
386-3124 DOUG POSKITT 477-0645

NEW HOMES LAKE HILL $72,900

2 new, 3-bedrm. homes on good VIEW lots. Energy saving keynote here includes thermo windows, heatilator fireplaces and extra insulation.
386-3124 DOUG POSKITT 477-0645

STARTING OUT or SLOWING DOWN

$37,500 will get you this 3-bedrm. up (two plus den?), Liv./Din. PLUS good-size kitchen on main level, small workshop for Dad ALL THIS on nearly ½ Acre. WATERVIEW LOT, overlooking Sooke Harbour. Financing to suit. To view call:
MAIA or PETER PRIMGAARD
656-6625 or 386-3124

LARGE

Lot over 10,000 sq. ft. Fam. size kit., lge. eating area, covered sundeck for spring and summer dining. PLUS Living Rm. with F.P. Dining area, 3 bedrms., master enste. Fully insulated. Lower level ready for dev. Rec. Rm. has F.P. Thermo windows throughout. ALL THIS FOR $69,900. MLS.
MAIA or PETER PRIMGAARD
656-6625 or 386-3124

BEAUTIFUL BROADMEAD

2 new exciting contemporary homes are under construction in Victoria's most under-rate setting. Large lots with some trees, quiet streets, both homes include AM-FM intercoms, built-in vacuum systems, fam. rooms with fireplaces, dishwashers, garburators and yes, some of the landscaping is included. There were 5, NOW 2 LEFT — these are exceptional values at $119,500 and $129,500. SO DON'T DELAY, as you can choose your own carpets, paint colors and lights NOW. CALL ME NOW FOR all the DETAILS.
H. SPENCER LEE
386-3124 477-3593

NEW HOMES

1. $ 66,700. Gordon Head — SOLD
2. $ 72,900. University — SOLD
3. $ 73,900. University
4. $ 74,900. Lake Hill — SOLD
5. $ 75,900. University
6. $ 83,900. Mount Doug — SOLD
7. $ 84,900. Lake Hill
8. $ 119,500. Broadmead
9. $ 129,500. Broadmead
10. $158,000. Rockland

Thinking of BUYING A NEW HOME? CALL THE NEW HOME SPECIALIST.
SPENCER LEE
386-3124 477-3593

FOUR STARS

★ ★ ★ pc

Like a great movie this is a rare "HIT" with one great feature after ANOTHER. Just look:
—Excellent BROADMEAD location.
—3 years young.
—Wrapped in cedar including hand-split shakes.
—Easy care and spacious lot.
—Vaulted ceilings throughout main floor.
—ELEGANT raised living room.
—Convenient working kitchen with Jenn-Air.
—Family room and rec. room.

ALL of THIS at only $118,500. MLS. Call NOW for your personal tour.
H. SPENCER LEE
386-3124 477-3593

NEW LUXURY HOME ROCKLAND

A magnificent new residence is under construction in Victoria's finest area. Quality Old Country craftsmanship will prevail. To view construction site and plans please call owner's agent, H. SPENCER LEE. Residence is priced at $158,000.
386-3124 477-3593

EXECUTIVE LOCATION TREED STREET

PRICE $105,000

Exceptional Tudor styling with 4 bedrooms, separate living room, fam. room, rec. room, superb backyardand a FABULOUS MOUNT DOUGLAS LOCATION. MLS. CALL NOW FOR PRIVATE VIEWING.
H. SPENCER LEE
386-3124 477-3593

D F H 477-7291

D.F.H. Real Estate Ltd.
1559 McKENZIE AVE.

OPEN HOUSE
Wed and Thurs. 6-8 P.M.

Tired of paving rent? Want to get into your own home? Come by and see this SUPER STARTER. Located on no-through street. Great yard for children and close to shopping. Very livable inside but with plenty of scope for imagination. Asking only $43,900. 476-CONSTANCE AVENUE, in Saxe Pt. area. MLS 40319.
JOE BEALES
477-7291 384-8075 (Pgr. 961)

CORDOVA BAY 1 ACRE SWIM POOL $89,900

Immaculate 25 yr. old, 3 bedrm. home on a beautiful 1 acre lot offering sun, privacy and seclusion in the rear yard. Large 38x25 ft. swimming pool. In-line living rm.-dining rm. New country kitchen overlooking backyard. Bsmt. offers rec. rm. plus 4th bedrm. Just listed. MLS.
PHIL WARREN
477-7291 Anytime

NEW LISTING Lakehill — $49,500 Gorgeous Garden

SPARKLING CLEAN 30 yr. old home with bsmt. ORIGINAL OWNER and builder, situated on a pretty and FERTILE 60x150 lot, with separate garage and greenhouse, fruit trees. Warm fireplace in cozy LR, bright cheerful kitchen overlooks SECLUDED backyard, spacious 14x13 DR, only one bedrm. Huge vegetable GARDEN! EXCLUSIVE WITH:
JERRY MIREAU
477-7291 (Bus.) 477-4070 (Res.)

SOOKE $51,000 Next to Golf Course

By Owner, brand new, 3 bdrm, 1½ bath, double window, w/w, fp, carport, basement, fridge, stove. 384-7513 or 592-4033.

250 HOUSES FOR SALE

National Trust Realtor HILLSIDE MALL 595-2121 3440 DOUGLAS 382-8101

THINKING OF SELLING? Phone us today! 595-2121 — 382-8101

$61,900

NEWLY LISTED. Attractive family home. Living room with fireplace, dining room has sliding doors to sundeck, 3 bedrms, 1½ baths, rec room and 4th bedrm in lower level. Drive by 528 Warren Ave., then call for a private viewing.
JUNE HOUGHTON 477-6185
Office 595-2121

GORDON HEAD

Spotless throughout and terrific accommodation. Easy-care garden, heatilator F.P. in L.R. Bright kitchen and D.R. with views of Mt. Doug. 3 bedrooms, den, family, PLUS sauna. Asking $77,500. MLS 39983.
LOLA CLARK, 658-5877
Office, 595-2121

SPACIOUS PLUS

Charming older home, 7 bedrooms, plus suite. ⅔ acre landscaped, can be subdivided upon approval. Formal D.R., with oak mantle in L.R. Asking $82,900. MLS 40460.
LOLA CLARK, 658-5877
Office, 595-2121

$44,000 to $55,000

Are you in need of a 2- or 3-bedroom home with basement? Do you need to be close to schools or transportation? Do you need extra parking? Do you need reasonable monthly payments? Do you need to be in Saanich, West or East, the Gorge, Oaklands, Victoria proper?
If you answer yes to any of the above, then call me.
HAL BARBER
382-8101 or 385-1047

SIDNEY DREAM

Asking $65,900 for this 2100-sq.-ft. home on quiet street. Beautiful split level with L.R. and fireplace, dining room, good size kitchen, 4 bedrooms, rec. room, 3 bathrooms. Double carport. To view call:
HAL BARBER
382-8101 or 385-1047

$20,500 FULL PRICE

WITH AS LITTLE AS $2,000 down you can own this large 2-bedroom Condo. In the Tillicum area. AND for approx. $260.00 per month your hot water and heat is supplied and mortgage payment and maintenance costs paid. Inexpensive living for a growing family.
HAL BARBER
385-1047 or 382-8101

KASAPI CONST. UVIC AREA $79,900-$96,900

3 BRAND NEW HOUSES, DIFFERENT FLOOR PLANS AND STYLES TO CHOICE — POST & BEAM, SPANISH AND SPLIT LEVEL. Situated in quiet cul-de-sac close to UVIC, ALL SCHOOLS and TRANS.

CUSTOM BLDG.

New houses for as low as $57,900 and up, choice of floor plans and locations. (Your lot or ours), do some of the work yourself and save money. Buy from known builder that has been building houses in this area for 24 yrs.
Mrs. Pat Saulnier, Kasapi Const. Co. Ltd., 538 Dupplin Rd. at 386-6191 or res. 384-2197.

MANN
T. L. MANN & ASSOCIATES LTD.

FIX UP! SIDNEY

Old cottage-style house. Liveable. 2 bedrooms. Lovely lot in area of nice homes. Live in and build at your convenience. Offers considered. $29,900.
598-5144 KEN MANN 477-6773

MT. NEWTON X RD.

Beautiful farm, valley and Malahat views complement this well-built brand new 3-bedrm. approx. 1300 sq. ft. of living area includes 1½ baths, ensuite, as well as fireplace, dining room and full high basement, sundeck over carport and large high lot on sewer. Priced to sell fast a below market value. MLS. $59,900.
GLENN NICHOLLS
598-5144 598-7689

FOR SALE Royal Trust 477-0191 384-8001

WOW!! 3 BEDS—2 FULL BATHS

Vendors misfortune is your gain on this sea-view condo. Living room and dining room with luxury carpeting, master bedroom with 4 pce. ensuite 2 more bedrooms down. In suite laundry room and lots of storage. MLS Priced to sell quickly $43,500.
MRS. MARILYN WOODWARD
477-2722 or 384-8001

Montreal Trust

SUPERB VIEWS MOUNT TOLMIE

This three bedroom and den, 2½ bathroom executive home is nestled in a beautiful, secluded park like setting. There is a view from every window in the huge master bedroom. Definitely an intriguing home. For viewing please phone:
386-2111 DAVE HELM 595-2658

BUILT BY OWNER 2 MONTHS old, big family house on large lot in Gordon Head. 3 bedrooms, 2½ baths, living room with high beamed cedar ceiling and see through floor to ceiling white rock fireplace, dining room, kitchen, 2 sundecks, double garage, quiet no through street. Call 477-2074.

INVESTOR WANTED

Sacrifice — 3-bdrm strata — duplex on large .63 acre lot near Sooke waterfront in area of good homes. Live in one or rent both sides. Assume good mtges.
BOWDEN REALTY, 383-524

$40,000
Clean, cozy two bedroom bungalow, large kitchen, den, new wall to wall, new electrical, 900 plus sq. ft. Large lot. Seperate garage. Close to town centre, school, Sidney. Priced for quick sale. 656-6501 if no answer 652-2704.

MUST SELL! OWNER TRANSferred, 3-bedroom Tudor, two fireplaces, finished rec room, built-in bookcases, built-in dishwasher, ensuite, fully-landscaped and fenced, close to Golf Course. $59,900 or best offer. Sooke, 642-4433.

250 HOUSES FOR SALE

GARDNER REALTY Ltd. 385-7721
895 Fort St. (24 HR. SERVICE)

WOW! JUST LISTED

Cosy 2-bedroom home with wall to wall carpets, fireplace and private yard! Full basement and brand new double-glazed aluminum windows. Sound appealing at $45,000? MLS. Call me for your private viewing today.
385-7721 AUDREY MONT 598-7598

ATTRACTIVE FAIRFIELD

Near Dallas Road, 3 large bedrooms, separate dining room, country-sized kitchen, utilities on main, the convenient plan will please you! Don't be disappointed, phone quickly to view this exclusive.
385-7721 AUDREY MONT 598-7598

SOOKE BEACH WITH SUITE $52,500

100 yds. from a luxurious sandy beach. This 7 yr. old spacious 3 bedroom home has a 1 bedroom self-contained suite in the basement plus extra room for development. 118'x97' treed lot with lots of paved parking. Vacant and ready to move in. MLS 39259
CLIFF SALMOND
385-7721 477-3626

STUCCO FULL BASM'T. $41,900

Just listed! A delightful clean home with 1 bedroom on the main with a second in the full high basement with another 2 pce. bathroom. Driveway to rear yard gives parking space for trailers, boats, etc. Drive by 928 CRAIGFLOWER ROAD and then give me a call to view. MLS # 40112.
CLIFF SALMOND
385-7721 477-3626

GREAT PRETENDER

Did you ever see a home that tries to look "ordinary and average" and just can't do it? This one is average on the outside, but inside it's totally exciting. Bedrooms, LR with FP, large remodelled KITCH with pass-thru to a 27 ft. entertainment FAM RM. This home features a bar, 27 ft. of double track drapes, another FP, double width sliding doors to deck and a view of the Olympic Mts. Full basement. Stove and fridge included. ONLY $54,900.
385-7721 KENT MacLEOD 595-4273

the Permanent For Sale

702 FORT ST. 382-9191
BOB HUGHES — MANAGER

OPEN THURS. 1-3:30 P.M.

3225/57 Shelley

Neat, modern SxS duplex. (1967) Excellent location, 2 BR. units, full bsmnts., sep. meters, etc. One side vacant — Immediate possession. Asking $82,500. (ML) View with
HERB McDANNOLD
382-9191 BUS. RES. 384-6768

UNIVERSITY HTS.

3979 Livingstone

Spacious 2 yr. old 3 BR family home, quiet no through St. 3 baths, 2 FP's, den, in-law potential, etc. Excellent value, $79,900. ML 39805. Call
HERB McDANNOLD
382-9191 BUS. RES. 384-6768

5 BEDROOMS

4017 Magdelin

University area, spacious, 2 storey, 5 bedrooms up, 2½ baths, fam. rm. adjacent to large K. All offers considered on $74,000. (ML 39804). Call
HERB McDANNOLD
382-9191 BUS. 384-6768

GORGE AREA

3073 Albany

All offers to $56,500 considered — immediate possesston. ML 39781. Good, sound 3 BR bungalow with revenue suite in full bsmnt. Call.

HERB McDANNOLD
382-9191 BUS. RES. 384-6768

LOOK WHAT YOU CAN GET

—Cosy storey and half
—2 bedrooms on main
—1 bedroom plus large sitting rm.
—2 baths
—Recreation rm. down
—Workshop area
—Fenced yard
—Above ground pool with surrounding deck
—3 bedroom mobile home
—With sundecks
—3 appliances and fireplace
—71x160 foot lot in a well treed area.

ONLY $69,900
SIMON FLETT 592-7451
JACK GRANT 477-8172

THE PERMANENT

VIEW ROYAL BY THE WATER 4 BEDROOMS

Over 2800 sq. ft. of finished living area, 2 full bathrms., 2 fireplaces, carpet over Oak firs. 66'x150' lot, taxes only $731 gross. Live in style and be able to afford it. J. RANSON 479-5910 Westgate Rlty. 388-9941.

DUKE RD, PLEASANT COUNtry atmosphere, quality, comfortable family home. 1350 sq. ft. 3 bedroom ensuite, living room with fireplace, views of sea and mountain. Thermopane. Kitchen has large dining area and dishwasher. Finished basement has ½ bath. Workshop finished and heated, 26x36, ideal for hobby or home occupation. All on 1.6 acres of fenced, grass land. No realtors. Reduced to $95,900. Open house anytime. 478-3860.

SAEC

CORDOVA BAY SEAVIEW 3 BEDROOMS — $79,900
$10,000 down, balance at 9½%
Immediate possession. Illness forces sale. Call Wayne Strandlund at SAEC 382-9255 (24 Hrs.).

FOR YOUR COMFORT
Solar windows in living room and master bedroom add privacy plus special insulation to this delightful three-bedroom modular home featuring two bathrooms; convenient utility/mud rom; four major appliances and more!! Marvelous find at $32,500! Trade wanted. YOUR financing arranged by calling 381-5613.
Rather Realty Ltd.

GORDON HEAD

By Owner lovely family home, 3 bedrooms on main plus 4th down. Bright kitchen, nice size living room with fireplace, large sundeck off dining room. Full basement with rec. room. Close to bus and school. Well maintained lot 70X120. Price $69,500. 477-4509 after 3pm.

250 HOUSES FOR SALE

Green Acres

NEW LISTING
2849 SHELBOURNE
$48,284.00
IMMACULATE
NEW KITCHEN
NEW WALL TO WALL
2 Good sized Bedrooms
LOT 50 x 170
4 ft. Sealed Crawl Space
Call
BUSTER EALES

EXECUTIVE GORGE

CORNER OF RANKIN AND TREEBANK
3 YR. OLD CAPE COD
$78,887.000
3 BEDROOMS
LIVING ROOM
DINING ROOM
PLUS FAMILY ROOM
Call
BUSTER EALES
479-9373 or 384-8075 Pager 686
Lansdowne Properties Ltd.
HOME OF 3½% COMMISSION

the Permanent For Sale

3647 SHELBOURNE 477-0141
LARRY BROOKS—MANAGER

SUNNY SIDNEY

You will enjoy the barbeque season on the huge southern exposure sundeck of this 3-BR home featuring cedar panelled cathedral entrance and panelled feature wall in LR-DR. A full basement ready for further development completes the picture. Call now to view this new listing. $55,500.
ELEANOR BRAYY
477-0141 Pgr 750 592-1130
CONNY YASEY
477-0141 Pgr 735 477-8751

311 UGANDA AVE.
KINSMEN PARK/
GORGE AREA

Demure 3-BR cottage with a delightful different approach to indoor and outdoor living. Completely renovated with feature FP and rear cathedral access from garden patio to LR and basement rec-room. Exclusive showings.
MARGE SHORE
447-0141 388-5464 Pgr 753
THE PERMANENT

DUNSMUIR 388-7868

$1000 DOWN

EXCELLENT 3-Bedroom home, full basement on 80 x 160' Lot (great garden soil) may need some paint. Owners will carry second mortgage for deserving purchaser. Close to Schools on no-thru road. Call A. Klenman, 656-4242 for details.

LARGE LOT

82x122, modern home, sep. dining, large kitchen, 4 bedrooms, 2 bathrooms, 3 carports and 1 garage. Basement with rumpus room and roughed-in fireplace. Ideal family home vicinity Gorge Vale Golf Club. Owners will give allowance for minor improvements to be made. Immediate possession and financing available. Excl. Allan Klenman, 656-4242, 388-7868.

SWAN LAKE PARK

This family home adjacent to Swan Lake Nature Park has view and seclusion. 2 bedrooms on main — two more upstairs. Rumpus room finished with cooking facilities — ideal for in-laws. Large lot. Asking $53,900. Leo Pigert, Res. 598-1975 or 388-7868.

Victoria Realty LTD. 386-3585

★ ★ OPEN ★ ★
OPEN HOMES DAILY 2-4, 6-8 LAKEHILL

Off Quadra at Ambassador, behind Lakehill Elementary School. DIFFERENT plans, front and sides. LANDSCAPED! Heavy insulation, double windows, underground utilities, TREES, winding streets, 5-YEAR WARRANTY! Take advantage of last year's construction costs, $64,900 to $78,900. For further information call Jack Kennish, Res. 388-9929, 386-3585 anytime.

BROWN BROS. on LANSHARD

"People Helping People"

DRIVE BY 2536 BLACKWOOD

A well-kept family home. Through hall plan. L/rm., sep. D/rm., kitchen with eating area. 2 bedrms. on main floor with large 3rd bedrm. up. Full basement. Drive-in garage. Be sure to see this home. You'll be glad you did. Early possession. Offered at $54,000.
DOUG LAWSON 595-2486
JIM KENNEDY 592-9078

THE VIEW IS FREE

So is the tranquil setting of this immaculate 4-bedrm. home on a high panhandle lot. Living and family rooms with fireplace, separate D/rm., modern kitchen, 2 sundecks, ample parking and lovely garden, $87,000. Excl.
JOE RICKARD 656-1628
JIM KENNEDY 592-9078
or 385-8771 (anytime)

LOVELY GORGE $44,900

Bring in an offer on this as new, 3-bdrm., strata-duplex. Quality features include slate F.P., sep. dining, full bath up (2-pce. down), and more. Situated on a quiet no-through street.
Call now:
478-5327 Pat Mollberg
478-9581 Waterman & Assoc.

$69,900. 3 YEAR OLD FAMILY home, 1230 square feet main floor. 1230 square foot finished basement. 3 bedrooms, 2 full 4-piece bathrooms, 2-piece ensuite, 2 fireplaces. Wrap around sundeck. Ground floor completely finished. Large treed corner lot with street lighting, lots of parking for boat and recreatio al vehicle. 1067 Sluggett Rd, Brentwood Bay, close to water. 652-1222, after 6, 652-1242.

250 HOUSES FOR SALE

NEW HOME DIRECTORY IN COLWOOD

A WIDE VARIETY OF BUNGALOWS, SPLIT LEVELS AND TWO-STOREY HOMES WITH FULL AND OPEN BASEMENTS PLUS R.I.D.P. READY FOR DEVELOPMENT. ALL HOMES INCLUDE THERMOPANE WINDOWS, EXTRA INSULATION, ELECTRIC HEAT, FIREPLACES AND MORE. CHOOSE A PLAN, LOT, COLOR SCHEME, AND TYPE OF FINANCING TO SUIT YOU. WE ALSO HAVE TWO STOREY AHOP DUPLEXES $1250 DOWN VERY NICELY APPOINTED. ALL HOMES CARRY A 5 YEAR WARRANTY. VISIT OUR DISPLAY HOME AT 544 STORNOWAY OFF WISHART RD. AND DISCUSS YOUR HOUSING NEEDS. P.S. SOME HOMES QUALIFY FOR $2500 GRANT.

WED-FRI 1-6 SAT.-SUN 1-5

FOR MORE INFORMATION PH. KEN MILLAR AT 478-1721 or 384-8075 PAGER 519

FOR YOUR CONVENIENCE HOME DIRECTORY MAP LOCATED AT CORNER OF SOOKE AND METCHOSIN RD.

RIDLEY BROS.
DEVELOPMENT CO. LTD.
MEMBER VICTORIA HUDAC

HENDERSON REALTY LTD. 385-9741

HIGHLANDS HIDEAWAY

Only 20 minutes from town to this secluded 10 acres with spectacular views, nature trails, garden areas, 3 plus homes and 5-stall stable. Rentals will help mortgage payments. Asking $140,000. To view call BILL MCCARTER
592-3970.

DUPLEX—OAK BAY NEAR THE SEA

SxS, 2 bedrooms each side, fireplaces, full basements with drivein garage. Prime location with sea views. $98,000. MLS 40302.
HOWARD TOMLIN 477-1327

QUALITY HOME 2 ACRES

Situated among the trees, just like your own park. Only two years old, large living room and dining room. Family sundeck off family room and Mum's kitchen. Custom wood thermopane windows thruout. Three bedrms, three bathrms, vacuum system, intercom. Two fireplaces plus much more. Call for viewing today. Price only $86,500. MLS.
JUNE CARVER
595-8664 or 385-9741

BOORMAN'S
612 Fort St.
386-7521
2045 Cadboro Bay Rd.
595-1535
BOORMAN INVESTMENT CO. LTD.

CHRISTMAS HILL $61,500

Built for present owner — quality construction. Plastered interior, approx. 1400 sq. ft. on main floor: living room, dining room, family kitchen, utility room, 3 bedrooms, full basement. Could be in-law suite. Oil, H.W. Heating. Large lot. MLS. To view call:
386-7521 DEL HOEGI 383-0516

CLOSE TO SEARS

Well built 4-bedroom home with full high basement suitable for further development. Pleasant view from large sundeck. Ample parking. Perfect for growing family or people looking for location with convenience. Owner bought, must sell. Offered for $59,900. MLS 39447.
595-1535 Olga Zachary 592-2265

WATERVIEW SPECIAL!

Possibly the lowest price in town for a waterview home. Why? Because it needs some updating to reach its potential. This is a sturdy older home, with over 1,000 sq. ft. on one floor, plus a basement. Close to town with a deep lot and a view you will enjoy. Call for details and price. Exclusive.
KATHLEEN HAWKINS
595-1535 477-6871

D F H

D. F. Hanley & Associates Ltd.
1557 McKenzie 477-7284

JAMES BAY MAKE AN OFFER

Older house on small lot. Needs work. M.L.S. Asking $21,500. and MUST be sold. Drive by 140 Ladysmith then call to buy.
DAVE HARDING
477-7284 (24 hr.) 479-0344 (Res.)

SWAN LAKE $63,500

Many features make this worth considering. Deadend road with some lake views, finished rec. room and fireplace, large teak kitchen, sauna, built-in vacuum etc., etc. Two or three bedroom. Quick possession possible. Drive by 851 Brett (off Saanich Road) then call me!
DAVE HARDING
477-7284 (24 Hr.) 479-0344 (Res.)

FOR SALE IN LANGFORD, 5 bedroom full basement home, on ½ acre, 14 years old, 2 baths, fireplace, intercom throughout. Diningroom has built-in china cabinet. Fruit trees. Large separate heated workshop, 20x40 with sliding doors. Clear title. Price $68,500. 595 Hansen Ave. 642-3852 or 382-3355.

FOR SALE BY OWNER GORDON HEAD

Unique 2 yr. old 2 storey custom built home, 2400 sq. ft. 4 bedrooms, 3 bathrooms, 2 car garage, too many extras to mention, must be seen, asking $154,000. 477-2331.

Island Homes Ltd. 2504 DOUGLAS 386-7545

250 HOUSES FOR SALE

BLOCK BB BROS.

ESQUIMALT STARTER

Excellent 2 bdrm, no step home on a quiet street close to transportation. Large garage with separate room, ample parking from back lane. MLS $42,900.
478-2477 Res. BOB PAUL Office
478-5561

SWINERTON'S REALTY WORLD

In-Law Suite $62,900

Modern 3 Bedroom family home — lots of extra paved parking plus super self-contained suite with fireplace. Drive by 2783 Scafe Road New MLS. JACK or SUSAN BETTS 477-4042.
385-2481 388-6275 Pgr 909
Swinerton Stewart Clark Ltd.

BROWN BROS. on LANSHARD

"People Helping People"

NEW LISTING

In the Haultain area sits this 3 bedrm. modern stucco bungalow. Large L/rm and sep. D/rm., bright eat-in kitchen. 4-pce. bath. Developed basement has a 4-pce. bath, huge rec. rm with built-in bar and double sinks. Excellent value at $57,900. MLS
TED SMITH 598-7991
REG SCHUMAKER 598-2333
or 385-8771 (anytime)

GARDENERS AND GOLFERS $67,500

If you are looking for a beautiful 2-bedroom bungalow close to Cedar Hill golf course, this is definitely a "must see." the home is sitting on a half-acre of garden that puts Butchart Gardens to shame. the automatic underground sprinkler system makes it easy to keep up. the home is absolutely immaculate. Come see what I mean! PETER VINCENT
595-0591 or 388-6275 No. 1610 or
Castle Properties Ltd., 386-6164.

A. E. LePAGE WESTERN LTD REALTOR

UPLANDS BORDER

A charming 2 or 3 BDR home in excellent condition situated in one of Oak Bay's prime residential areas, close to all amenities. LR with FP, sep. DR, oak floors, 2 baths plus a delightful architect designed renovation. All this plus a well-landscaped garden and rear lane. $92,500. BECKY LITTLE 386-6331 or 477-4424.

CLEAR TITLE

Appr. 2 acres of parkland, 6 yr. old split level, 4 bedrooms, 2 bathrooms, 2 floor to ceiling fireplaces, wall to wall carpet plus large chain link fenced parking lot with automatic lighting for boat, car and truck storage. Plus new 27'x40' fiberglass green house with cement floor for growing plants commercially or for your pleasure. This property is just like a park. I will take a condominium, motor home, side by side duplex or older home as down payment and hold remaining mortgage. Full price $129,000. Phone owner 479-2209.

WHITTOME'S CORDOVA RIDGE $123,000

Drive-by 4928 Searidge and see for yourself this attractive 4 BR 2½ bathroom home, lge. rec. room with heatilator FP, drive-in garage plus dbl. carport, on a ½ acre level lot with amazing privacy at rear. View by appt. Courtesy to realtors.
WILFRED DAVIS
479-1667 658-8884

WHITTOME'S PLEASANT

Quiet area — Lakehill. Lovely, well-kept home 9 years old. Ground entry to 3 bedrooms, family kitchen, L-shaped living room, 2 sundecks, rec room and family room, 2 fireplaces. Truly must be seen! Call:
DONNA VALIKOSKI
388-4271 384-2057

OFFERS ON $85,900

YOUR CAR AS DOWN PAYMENT

Offered at $56,900, located on Lansdowne Road and offering 3 bdrms and full bsmt. The home has $45,000 at 10¾% first mortgage so use the B.C. second for another $5,000 and your car can either be full or part down payment. Purchase before end of month and get a free Sanyo Colour TV. Hurry!
385-1431 Randy Small 388-6275
Lee Wrobel 654 & 865
British American Realty Ltd.

WHITE STUCCO BASEMENT Separate Garage $49,900

Updated 2-Bedrm home on large treed lot. Close to schools and shopping. MLS 40477. To view please call:
ART STREIGHT
385-7721 388-6275 Pgr. 882
GARDNER REALTY LTD.

ABSOLUTELY ADORABLE $39,900

Now is your chance to own this spacious little 2-bdrm. home on fully-fenced yard. There's a large living room with F.P., kitchen with cupboards galore, laundry room and separate garage. Be the first in line! Call:
478-5327 Pat Mollberg
478-9581 Waterman & Assoc.

OPEN DAILY 4-7:30 3950 CEDARWOOD

(Off McKenzie near Shelbourne). Now completed for your viewing — three strata units of unique design. Each has three bedrooms; 1½ baths; f/p; vacuum system; extra storage; near university, schools, shopping, and bus.
CITY BROKERAGE
386-3547

GORDON HEAD CONTEMPORARY

Builder's own home! Quality workmanship and luxurious extras make this home a dream come true. 4 bdrms., formal dining, 2 unique F.P.'s and 3 full baths on 2900 sq. ft. add to the elegance of this home.
For more details please call:
478-5327 Pat Mollberg
478-9581 Waterman & Assoc.

250 HOUSES FOR SALE

Triangle Mtn.
One Acre

Well-maintained 4-bdrm. 2-level home located on a beautiful treed acre. Upper level features large LR with fireplace, 1½ baths, built-in dishwasher and wall oven. Lower level: Large family room with brick fireplace and wet bar, 4th bdrm. and bath. Also, separate den or office. Asking $85,500. 940 Walfred Road, 478-6478.

Century 21® WESTERN HOMES 1037 Cloverdale 386-3494

BY OWNER
Lansdowne, near Hillside. Main floor 2 bedrooms, large kitchen, utility room. Full basement, 4 rooms plus indoor garage/workshop. Double lot with twin carport. $74,900. 592-1531 anytime.

ROCKLAND AVE-64,500
WALK TO TOWN!
Attractive newly decorated 2 bedroom home with full basement containing laundry room and possible spare bedroom. Phone owner 385-6214.

BY OWNER FAIRFIELDL
½ block from seafront, 3-bedroom, large living and dining rooms, bright spacious kitchen, revenue from 4 large furnished housekeeping rooms, $83,500. 388-6186.

BY OWNER

3 bedroom, full basement family home, close to Camosun College, immediate possession, asking $59,000. Call 592-7202.

PRIVATE, 4 BEDROOM house, Sidney, 2 storey, 2 complete bathrooms, many extras, character home. $72,000. No Agents. 383-0185 after 6pm and weekends.

BY OWNER, NEAR UNIVERsity 3-4 bedrooms, 3 bathrooms, 2 fireplaces, separate living and diningroom. Quick possession available. No agents please. $82,500. 477-0078, 595-1131.

ROCKLAND TUDOR
Three to four bedrooms, surrounding by mature trees, in ground swimming pool, sauna. Excellent condition. Reduced $134,900. No agents. 598-2977.

$37,500
Solid clean 2-bedroom home, 1,000 sq. ft., new roof, gutters, wiring, repainted inside and out. Fireplace, no basement. Cloverdale area. 477-8142.

MODERN 3 BEDROOM NO-step home, close to new Helmcken hospital, at 45 Camden Avenue. $57,000. Financing available through present owner. 388-4135

VIDCO
Commercial-Residential Real Estate
31 Bastion Sq. 388-4232

MARIGOLD AREA
By owner, large 3 bedroom home with in-law suite, on large lot. Asking $79,000. After 5pm. 479-4404.

BY OWNER, 961 EASTER RD, 3 bedrooms up, plus legal 2 bedroom suite down. Sunny, fully fenced garden, good value at $59,500. Phone to view 112-743-4786

THREE BEDROOM HOME AT 55 Logan with full basement, fenced yard, garage. $47,000. Financing available through present owner. 388-4135

5 YEAR OLD SPLIT LEVEL, Gordon Head area, sunken living room, close to shopping center and schools. No agents. $86,900. 477-8941

2 BEDROOM SOLID WELL maintained, Shelbourne location, commercial zoning on 2 sides, phone 388-6515

LARGE PORTABLE OFFICE or summer home, 20x20, 3 rooms and bathroom, curtained, french door to patio. 478-6619.

LOW PRICE, 4 BEDROOMS, 1½ bathrooms, full basement, lot 50x130. 1020 Empress Ave. 383-7671.

COLQUITZ CREEK TWO BEDroom, carport, workshop, no basement, clear title. $49,900. No agents, please. 385-0049

3 BEDROOM SPLIT LEVEL family room and basement, 1½ baths, cul de sac in Sidney. $59,900. Phone 656-5166.

FLOATHOME 4-YEARS OLD 600 square feet of cozy living. $23000 or best offer. # 1 (A/B dock) West Bay Marina. 381-5204.

QUADRA ISLAND
Older 2 bedroom house on. Prdven well. Fruit trees. $29,900. 285-3146 after 5pm

BY OWNER
3 bedroom, full basement, large lot with fruit trees. $63,500. 821 Canterbury 479-3591.

FAIRFIELD REALTY LTD.
Call the Fairfield Specialists
1295 FAIRFIELD RD. 383-2244

C. N. Montague
1720 LILLIAN RD 595-4413

FAIRFIELD APPRAISALS PROPERTY MANAGEMENT

NEW HOME FOR SAL

258 CONDOMINIUMS

$47,500
BEACON HILL PLACE
A one of a kind condominium located across from Beacon Hill Park and 1 block to Dallas Rd. waterfront. These unique one bedroom suites feature vaulted ceilings; living room with 14 ft. high ceilings; tall windows. Raised kitchens and eating areas; and storage lofts. Each suite is fully equipped with appliances.

BUT BE WARNED
These suites are different and will not suit just anybody. Ideally we are searching for those individuals stout of heart and strong in limb whose imagination and life style will complement this unusual heritage development. To view phone Brian Lawless 477-0448 or Jim Webber 658-5977 or Town and Country Realty 382-7276.

Cedric Steele Realty Ltd.
388-6258

BEACON HILL PARK
$58,500
2 bedroom townhouse with fireplace and washer and dryer. See 210 DOUGLAS STREET. Open House 3-5:30 p.m. Mon. to Fri. Financing available. 388-6258.

LAUREL POINT!
2 bedroom suites of varying floor plans for the discerning buyer. Trades will be considered.
CEDRIC STEELE REALTY Ltd.
388-6258

DELUXE DALLAS WATERFRONT FIREPLACE
First class condominium offering 1600 sq. ft. of unique living space. All rooms are large and all offer views. Insuite laundry and storage ensure total privacy and absolute versatility.

Asking $98,500 to view call:
Gary Bridge
388-6454 384-6119
595-6968

MOUNTAIN VIEWS
from Evergreen Hill for only $42,500. Nearly 1000 sq. ft. of living space in a small complex. This BRIGHT AND SUNNY 2 bedroom unit is a treat to show. Call today, you'll be glad you did!
385-7721 AUDREY MONT 598-7598

ENJOY THE SUNSETS
from lovely Orchard House. This cosy 1-bedroom condo has oblique cedar panelling. With only $3,000. down, this can be yours to enjoy at $28,888. Call me today.
385-7721 AUDREY MONT 598-7598
GARDNER REALTY LTD.

ORCHARD HOUSE
Like walking? Then you'll love this 2 bedroom/1 bathroom apartment located less than 1 block from Beacon Hill Park and about 1 block from the Provincial Museum.

10th floor, quiet southwest corner. Views of mountains, water and sunset in a solid attractive building.

Your home for 95 years. Low assessment. Exclusively listed. Yours for only $47,500.

DON RYCROFT 383-1591
385-3435

360° PANORAMIC VIEWS
Unobstructed, unlimited and unsurpassed views of the mountains, the ocean, the city, the harbour and the Sooke Hills. Enjoy the luxury living of this two-storey penthouse condominium and the security of a concrete and masonry building. Enjoy the sunshine and views from the spacious balconies and entertainment-sized patio, and the warmth of the wood-burning fireplace.
ASKING PRICE $105,000
To View Call
IAN RUDIAK 385-1431
BRITISH AMERICAN REALTY LTD.

CONDOMINIUM ON THE PARK
All the front windows have an unobstructed beautiful view of the trees and lawn of Beacon Hill Park. Very central, just 5 blocks from the Empress Hotel. Brand new 2 bedroom, fireplace, 1½ baths, beautiful interior and layout, equipped with all luxury appliances including washer and dryer. I will take your house or boat in trade. Asking $79,900. Phone Mr. Charles, days, 384-8035, eves., 598-8788.

LAST CHANCE
For 8% AHOP '76
From $450 Down
with B.C. Grant
$250 per mo. PIT
1 Bedroom from $28,900
2 Bedrooms from $34,700
OPEN
Weekdays 9-12 and 1-4 P.M.
or by appointment. 385-2458
Byron Price & Associates Ltd.

HARBOUR COURT
525 BROUGHTON ST.
EXCITING DOWNTOWN INNER HARBOUR LOCATION
ONLY 8 SUITES LEFT — SOME WITH SEA VIEWS. 1-2 & 3 BEDROOM SUITES IN THE HEART OF THE HARBOUR
SALE PRICE $77,500-$99,000
FOR AN APPOINTMENT TO VIEW CALL
ROYAL TRUST
477-0191 4082 Shelbourne St.
477-0191

RETIREMENT SPECIAL TOD HOUSE
2323 HAMIOTA ST.
1 bedroom, 1020 sq. ft. concrete and steel building. 1½ bathrooms, heatilator fireplace, washer and dryer, window in the fully-equipped kitchen, close to all facilities including one bus to town. All corner suites. Open Tues.-Sat. 1:30-4:00 or phone H. Blake 383-4372.
JACK MEARS
OAK BAY REALTY LTD.
598-3321

LUXURY CONDOS
Why travel south when you can live in these beautiful amenity filled condos? I have just listed these units. 1-Br. and a 2-Br. with loft. They are both priced for immediate sale and have features to impress the most discriminating buyer. Let me show you the large indoor pool, swirl pool, sauna, exercise rooms, billiard room, library, two lounges, workshop and tennis court. $37,500 and $41,900. MLS.
DALE BRIGGS
385-7721 592-3978
GARDNER REALTY LTD.

258 CONDOMINIUMS

THE NEWPORT BEACH
JUST LISTED
PRIME
SOUTH OAK BAY
PRESTIGE SEAVIEW
CONDOMINIUM
TWO BEDROOMS
TWO FULL BATHS
$120,000 FIRM

Located on the third floor, facing the sea, this luxurious apartment-home offers gracious living in one of Victoria's most exclusive locations — THE NEWPORT BEACH with its fountained entranceway and classic blue canopy. Amenities include sauna, swirlpool, exercise room, lounge, hobby room, underground parking (controlled entrance), washer and drier IN THE SUITE, top of the line appliances, real fireplace and many other extras. The brand new condominiums at Newport Beach were recently sold out in record time for units in this price range, so if you missed out or are now looking, this is a rare opportunity on today's market. For appointment to view anytime call ROBERT YOUNG 388-6275 (Pager 2494) or 383-9898 (Res.) or 383-4124, Park Pacific Investments Ltd.

"WELCOME — COME INSIDE"
The only way to appreciate this tastefully decorated Bach. condo. Has dining room, kit with eating area and appliances. Bright living rm with sliding doors to sundeck. $32,500. Complete facilities. Call FLORENCE MAUGER 656-6509 or Canada Trust 595-5131.

INSIDE VICTORIA CITY LIMITS
Waterfront Condos.
(At 630 Seaforth of Maitland off Esquimalt Rd.).
4 - TOWNHOUSES - $96,000 to $99,000.
26 - 2 bdrm. STRATA UNITS - $70,500 to $85,000
All these last have a unique flexible floor plan providing a 2 Bdrm. 2 bathroom APT - or if desired there can be a complete bachelor apt. and a complete 3½ Rm. Apt. QUIET & SECLUDED - some with rentals of $550 per month. Luxury living with special emphasis on insulation. And for the ROMANTICS: there are distant mountain, and ocean views, and close by, there are sun sets, and moonbeams on the water, and long walks, on the city waterfront promenad, 40' below your balcony - where you can enjoy your close neighbours, like, a swan or seals or assorted ducks. AND FOR AN INVESTOR there is: 1-10% C.C.A. TAX SHELTER as this property qualifies under Sect. 32 of the Income TAX ACT.
DICKIE AGENCIES LTD.
919 FORT ST.
382-4312 or 382-8239

SOMER CASTLE
2930 COOK Street
New Condominiums
From $90,000
Featuring:
—2 Bedrooms
—two 4 pce. baths
—concrete and masonry construction
—garden setting
—guest rooms, sauna and swimming pool in the castle
—secluded garden setting.
OPEN DAILY 2 to 8
Sat.-Sun. 1 to 5
WE TAKE TRADES
All Star Realty Ltd.
JIM WEST
386-1255 or 595-4094 (Res.)

FAIRCLIFF
$36,500
Spotless one-bedroom suite featuring kitchen window and southern exposure. Great building in woodsy setting near downtown. MLS. Phone BRUCE KLAVER 386-3494 (24 hrs).
CENTURY 21 Western Homes
1037 Cloverdale Ave.
386-3494 (24 hrs.)

SOUTH FAIRFIELD
Vacant two-bedroom suite of over 1,200 sq. ft. with fireplace. Adult building on quiet street within walking distance to City Centre. Low down payment. Make an offer on asking price of $49,900. To view call Art Bedford 592-2090 or 592-2407.
MARGETTS & GOWER
OAK BAY PROPERTIES LTD.

BEACH DRIVE
First-floor Co-Op Unit, with two large bedrooms, over 1100 sq. ft. for the senior buyer. A lot to offer and priced low. Will require redecoration but the price is only $46,500.
388-4434 I. G. LIDSTONE 477-0982
WESTMONT REALTY (1977) LTD.

ONE BDR CONDO IN EXCELlent location across from Hillside Mall. Building is only 2 yrs. old and includes parking and games rm. Price includes fridge, stove and dishwasher. Furniture may be purchased separately. Please call for appointment to view. JEANNE CAVAYE 386-6331 or 598-6954. A. E. LEPAGE WESTERN LTD.

BY OWNER
Deluxe top corner unit in quality newer building. Extra large bright L and D room. Fireplace, two sets double glass doors leading to two patios. All day sun and good views, 2 BR's, 2 baths. Good parking. Asking $69,500. Owner 721-5317.

Kensington Terrace
By Owner
Quadra and Inverness. Top floor, 1 bedroom. Excellent recreational facilities. Adult oriented. $29,900. 383-2616 or 383-2567.

LUXURY LIVING
Deluxe 1 bedroom and den, sunny patio, sauna, whirlpool, billiards. 388-7262 after 6 pm. $35,000.

258 CONDOMINIUMS

ESQUIMALT
Here is an opportunity for a young family to get good accommodation at a real good price. Priced at $27,000 as owners are moving. Mint condition. This 3-bedroom condo with drapes, stove and fridge is ready for you to occupy. Large kitchen, laundry room and nice storage room. Give me an offer. Call FRANK CARR or FRED PHILLIPS.
CHARMAN PACIFIC REALTY LTD.,
385-9765

$39,900
625 ADMIRALS ROAD
Top floor, 2 bdrm. corner suite with exceptional views. Ensuite bath off master bdrm. OPEN TO VIEW 1:30-3:30 weekdays or phone CLARE BROCK 598-3321 or 592-2173. MLS 38451.
JACK MEARS OAK BAY REALTY LTD.

LARGE 1 BEDROOM AND DEN in quiet Kensington Terrace, on busline and close to shopping. 388-7262 after 6 pm. $35,000.

PRIVATE SALE. $29000. University area. 1-bedroom ground floor unit. Balcony, suana, swirlpool etc. To view: 477-8491.

259 TOWNHOUSES

TURGOOSE POINT ESTATES SEAFRONT TOWNHOUSES
21 Prestigeous Homes On Saanichton Bay
Open To View
Sat. and Sun 1-5
Daily 2-8
2654 LANCELOT PL.
(off James Island Rd.)
North on Pat Bay turn right on Mt. Newton X Rd. and Follow the signs.
$92,000 - $118,000
Turgoose Point Estates reflect the careful planning and construction in creating CARE-FREE LIVING to suit the most discriminating purchaser. Priority has been given to preserving the THREE ACRE treed setting offering approximately 800 feet of PRIME WATERFRONT on Saanichton Bay. Your choice of FIVE DIFFERENT MODELS. Without a doubt TURGOOSE POINT ESTATE TOWNHOUSES rank with the finest and most prestigeous waterfront developments in the GREATER VICTORIA AREA.
Victoria Realty Ltd.
386-3585

$56,900
LEGISLATIVE BUILDINGS MINUTES TO TOWN
Situated 1½ blocks from the inner harbour is this quality-built two bedroom townhouse with full height basement. W/W carpet throughout — fireplace — 2 bathrooms and bright, cabinet kitchen. Private, fenced yard Qualities for C.C.A. Move in now or leave present tenants in to pay off this excellent investment. To view call Jim Webber 658-5977 (Res.) Brian Lawless 477-0448 or Town and Country Realty 382-7276.

DELUXE TOWNHOUSE
Asking $54,900
PROBABLY THE NICEST RETIREMENT-ORIENTED TOWNHOUSE COMPLEX IN VICTORIA. FEATURES 2 BEDROOMS, ONE WITH BALCONY. DEN OR SEWING ROOM. DRIVE-IN GARAGE. COMPLEX OFFERS SEPARATE ACCOMMODATION FOR ENTERTAINING. BEAUTIFUL PARK-LIKE GROUNDS, WELL MAINTAINED. MIN. DRIVE TO CITY CENTRE, BUS JUST STEPS AWAY. VERY, VERY LOW TAXES AND MONTHLY ASSESSMENTS.
PATRICK SNOW 592-3931
C. E. PULLAN 477-1578
ISLAND HOMES LTD. 386-7545

THE SEAHAVEN
897 ADMIRALS
THESE CUSTOM-DESIGNED TOWNHOUSES PRICED FROM $54,900 HAVE TWO AND THREE BEDROOMS, EACH HOME HAS FIREPLACES IN THE SPACIOUS LIVING ROOM. SMARTLY-DESIGNED KITCHENS WITH FULL APPLIANCES. JUST 7 MINUTES FROM DOWNTOWN, COME OUT AND VIEW THESE EXCITING HOMES TODAY.
Open Daily 1-5 p.m.
Or contact for personal viewing
WESTMONT REALTY
388-4434

JAMES BAY CO-OP
Offers Members the following advantages:
1. Security of Purchase Deposit
2. Cost of Living Bonus on Deposit
3. Rents based on Income
A 2 BR Townhouse is available on June 1st.
CREIGHTON PROP. MGMT.
388-4422 or 384-4763 (evenings)

FAMILY TOWNHOME
$36,900. Swimming pool for family summer enjoyment. 3-BR, 1½ baths, gleaming hardwood floors, immaculate, sliding glass to a sunny patio. Good exist. CMHC Mortgage. Great accommodation at a reasonable price.
477-0141 W. MICHAELS 477-4884
THE PERMANENT

BY OWNER, IMMACULATE 2 bedroom townhouse. Living room, family size kitchen, 1½ baths. Good storage and large enclosed patio with built-in barbecue. Ideal for young couple with child. $43,000. Must be seen to be appreciated. Plenty of options. Assumed mortgage app. $36,000, $386 monthly P.I.T. Call 474-2926.

CHARMING SMALL HOME, redecorted, three bedrooms, 1½ baths, wall to wall, seperate dining, East West Location, sunny, private patio with shrubs and flowers. Sidney area. End unit. Very quiet complex. Clear title. Low price. No agents please. 656-2565.

NO DOWN PAYMENT
Nice 3-bedrm, 2-storey suite with lovely views over Swan Lake, $44,800. Call to see if you qualify.
GLENN NICHOLLS
598-5144 598-8926
T. L. Mann & Associates Ltd.

GRANDE OAKS TOWNHOUSE
One of the two top units in this adult oriented development. 2 br, 1½ baths. One level, private rear garden and patio. $64000. Mortgage $36000 at 9¾% due 1981. No agents please. 477-4549.

ATTRACTIVE 2 BEDROOM townhouse, 2 baths, large kitchen, appliances and curtains included. Large patio with fireplace and barbeque combination, in Langford area. 474-1795.

SWAN LAKE - $38,500
Spacious, attractive 3 bedroom townhome, with patio and fenced backyard. 479-0772.

INNER HARBOUR DELUXE townhouse, 3 bedrooms, all ammenities. Must be seen. $170,000. 592-6816

259 TOWNHOUSES

LOOKING FOR?
—Quality workmanship
—Spacious units
—Seclusion
—Lovely waterviews
—Two and Half baths
—Fireplaces
—Patios and Balconys
—Exceptional Dollar values
Then see us first, we are open Daily from 2-5.
730 SEA TERRACE
(off Dunsmuir)
Victoria Realty Ltd., 386-3585
(24 hr. service) ask for
Vaughn Thompson

TOWNHOMES
Three bedrooms, woodsy setting. Carport. Basement rec room. spotless condition. Vendor anxious. New MLS. $48,500.

Sea views. Sunken living room, double carport. 3 bedrooms. Quality and luxury plus. MLS. $73,500.

To view these townhomes phone BRUCE KLAVER at 386-3494 (24 hrs.).
CENTURY 21 Western Homes
1037 Cloverdale Ave.
386-3494 (24 hrs.)

265 HOUSES WANTED TO BUY

ONTARIO LADY AND DAUGHTER
Urgently require 2 or 3 bedroom home with or without basement up to $68,000. Cash!
388-7557 Ben Greig 598-3105

OLDER LADY
Requires 2 bedroom home with small garden. Must be close to bus line. Cash up to $55,000.
388-7557 Ben Greig 598-3105
Capital City Realty Ltd.

WANTED!
3 bedrooms all on one floor with a full basement up to $64,000. Aug. 1 possession.

If you are considering selling and have the above, please give me a call. No obligation. Cliff Salmond at Gardner Realty Ltd. 895 Fort St. Office: 385-7721 — Home: 477-3626. Thank you.

DOCKYARD EMPLOYEE
Requires a nice, starter home with two bedrooms, basement optional. Must have nice-sized lot. MAX: HIGH 40's. ALL CASH. CALL CHRIS GREIG 386-6164 CASTLE PROPERTIES LTD. or 386-1296 res.

HAVE PRAIRIE CUSTOMERS
I advertise in Edmonton and Regina newspapers and have many people from there looking for homes. If you are selling, I'd like to have a look at your place. Urgent.
388-7557 Ben Greig 598-3105
Capital City Realty Ltd.

WANTED
In any district. In any price range, houses, lots and condo's. Give me a call, I would be pleased to help you sell it. LOUISE WILTERMUTH, 477-6307, or CASTLE PROPERTIES LTD., 386-6164.

OTTAWA COUPLE
Urgently require two or three bedroom home in nice residential area. Cash to $70,000. Should be close to bus line.
388-7557 Ben Greig 598-3105
Capital City Realty

CASH PAID
If your house is suitable for rental purposes call my Agents, Lee Wrobel and Randy Small, 385-1431.
British American Realty Ltd.

BUILDER
Requires older homes for renovations and or conversion and rental. FREDDY STARKE 386-6164 or 595-1175 CASTLE PROPERTIES LTD.

268 LISTINGS WANTED

Prestige Homes LTD.
JB YOUNG — Specializing in Better Homes and Choice Waterfront Property.
Res. 598-1818 Office 383-3511
Pager 805 From 388-6275

270 EXCHANGE REAL ESTATE

TRADE
1 Modern Sooke Bungalow $47,900
2 3 bdrm townhouse in Saanich $44,800.
Approx. $8,000 equity in both for boat, car, lot, house. Call
GLENN NICHOLLS
598-5144 598-7689
T. L. Mann & Associates Ltd.

SPELL IT OUT
When you have something to sell, the easiest way to find a buyer is to spell it out in print!
You do that by placing a low-cost Classified Ad in the newspaper, telling our readers what you have to sell.
We'll help you! Give us a call today at 386-2121.

271 LOTS FOR SALE

Park Pacific
Proudly Presents
DEAN PARK ESTATES
PHASE 2 IS NOW OPEN FOR PUBLIC VIEWING
54 additional superb lots in a beautiful natural setting. Most of these new lots have spectacular ocean views of Haro Strait, Mount Baker and the Gulf Islands.
Located in North Saanich on the slopes of Mount Newton adjoining John Dean Provincial Park. Fully serviced lots with a minimum area of 15,000 square feet. Priced from $34,000. Choose your home site now while the selection is the greatest.
Entrance close to Panoramic Recreation Centre on East Saanich Road. From Pat Bay Highway turn off at McTavish.
SALES OFFICE
656-7041
10:30-4:30
OR
Murray Lawson
592-2912
or
388-6275
Pager 2478
383-4124 anytime
Park Pacific Investment Ltd.

At BROADMEAD
WE HAVE IT ALL
Sunny seaviews, meadows, private lanes, rocky outcrops, treed seclusion, quail, pheasant and more. If you've been looking for that special spot for your new custom residence, visit us at Broadmead, a community of quality homes, created with care to preserve and compliment its unique natural beauty.
. . . 100-ft. wide lots are not the exception in Broadmead . . . that's our average lot size . . .
. . . space to live, to grow, to enjoy casual country living . . . yet just 10 minutes from city centre
. . . We have an excellent selection of ⅓ to ½-acre home sites available for viewing, priced from $31,500 to $44,500.

TAKE THE FIRST STEP TO BETTER LIVING!
Visit us at our office-display home, 950 Royal Oak Drive
8:30 A.M.-5:00 P.M. 658-5291
or call
Jeannie Dewhurst
Royal Trust Corp.
384-8001 or 658-8980

OCEAN VIEW
Half-acre overlooking Saanich Inlet: 70x200. Full price: $23,950. Terms.

1.5 acres, very park-like setting. Mature oaks — terrific and serene ocean views over Brentwood Bay, $39,950.
ALLAN KLENMAN
656-4242
DUNSMUIR PROPERTIES LTD.
388-7868

APARTMENT ZONED LAND SIDNEY
Approximately 20,700 sq. ft. level land zoned B3. 300 yards to the beach. Quiet pleasant area with all services available. Suitable for about 12 — one to three bedroom apartments. Two bedroom home on property. Asking $123,000. MLS. For details call:
656-3924 MAJOR LACE 656-2438
MONTREAL TRUST

PERFECT FOR A JAPANESE GARDEN
This beautiful, high, bright, private, half acre lot, located in the controlled development of Broadmead, is one of the nicest available in Victoria. Priced to sell quickly at $42,000, with builders financing available.
386-2111 DAVE HELM 595-2658
MONTREAL TRUST

PRESTIGE LOTS
1. ROYAL OAK:
10 left! Nice rural setting; views, convenience. From $26,900.
2. JOHN DEAN PARK:
3 left only! Lovely, treed ½ acre, minutes from town. $29,500.
10 LOTS HAVE SOLD IN 3 WEEKS. SO CALL NOW!
GLENN NICHOLLS
598-5144 598-7689
T. L. Mann & Associates Ltd.

BREATHTAKING VIEWS
Overlooking Gulf Islands and Sidney waters, executive ½ acre lots. Fully serviced. Perc tested. Sidewalks, 3 road frontage off East Saanich, Lowe and Emar Rds. Easy distance to new Rec Center and good fishing. Owner, 656-2405.

SEA VIEW LOT
9,200 sq. ft. level lot on a quiet cul-de-sac. Good residential area in Sidney. 100 yards to beach. View of the sea and islands. Newly surveyed, sewer and water connections on lot and paid for. 600 yards to shops. Exclusive at $28,000.
656-3924 MAJOR LACE 656-2438
MONTREAL TRUST

LANDSEND ESTATES
TREED 1 ACRE LOTS
Located in N. Saanich
Municipal Water
$36,500.
Rick at
Douglas Hawkes Ltd.
384-7128 Res. 598-1937

ONE-ACRE LOT TEN MILE POINT
One-acre lot with absolute seclusion, located on quiet road on Ten Mile Point. Big firs and oaks on the property. Perc tested and ready to be built on now. Asking $65,000. Phone
OLE KNUDSEN 479-2764 or
Royal Trust 384-8001

⅓ ACRE SERVICED LOT, Shawnigan Lake. $12,200. 478-1134

½ ACRE LOT ON MADRONA, Noriss, $29,500. 656-3463.

271 LOTS FOR SALE

10 LOT SUBDIVISION IN NANAIMO
10 large lots (7500 sq. ft. plus) that form their own cul-de-sac, fully serviced with sewer, water, paved street and curbs. Full price $109,000 with good terms to responsible purchaser. Call Engineered Homes, 385-6211. Eves. Harry Atkey 598-1737.

Fully Serviced Lots
Owner/Developed
$26,500 and Up
Builders Terms
Saanich & Mckenzie
By Swan Lake Area
Phone 383-1141
Or Rov at 388-4497
Dianne at 383-0408

LOTS CLOSE TO UVIC. LET US CUSTOM BUILD your next house. Do some of the work yourself and save money. Buy from a known Builder that has been building houses in this area for 24 yrs. Information call Mrs. Pat Saulnier, Kasapi Const. Co. Ltd., 538 Dupplin Rd. at 386-6191 or res. 384-2197.

PRIVATE One Acre Lot
With southern view in North Saanich "Deep Cove". Secluded and well treed. End of the road lot. Perc tested $34,000. 595-6162, 5p.m. to 10 p.m. No agents.

CENTRAL SAANICH
Large lots (10,000 sq. ft. plus) foundation and plans included. Fully serviced and close to the sea. 8 lots and 7 different plans to choose from. Priced from $26,000. Call Engineered Homes, 385-6211. Eves. Harry Atkey, 598-1737.

LOTS FOR SALE
Large lots, all underground services, curbs, paving and street lighting. Area of fine homes. From $28,500. Terms.
MARCONI REALTY 386-3941

SAVE $7500
This large serviced lot was sold to couple for $22,500, now $15,000. Sickness forces us to sell for less. Shawnigan Lake, 743-9872.

CORNER LOT, BEACH DRIVE-Hibbens, North Uplands gate, fully landscaped, tree screened, fruit trees, water views, beach access. Resent appraisal, $75,000. 592-2949 after 6.

LARGE WOODED LOTS, SERVICED, 3 M CIRCLE ON MINA AVE. FROM $28,500. CALL VIDCO 388-4232.

SOOKE. SUPERIOR WOODED lots on excellent road. 2 to 3 acres from $22,000. Mountain views. 642-5508.

BEAUTIFUL ROCKLAND LOT, $49,500. Byron Price & Associates Ltd., 385-2458.

73X115' BUILDING LOT
1086 Lodge Ave. (off Quadra)
$26,500. 382-8937

PRIVATE. 2 VIEW LOTS ON Lucas Ave. Well treed $28,900. 478-9679, 479-7771.

SAANICHTON ON QUIET CUL-desac, fully serviced level lot on Mahon Place. $29,500. 652-1579.

ATTRACTIVE ¾ ACRE, PRESTIGIOUS home area, treed, some seaview, $32,900. 479-7284.

273 PROPERTY FOR SALE

READY FOR YOU IN THE CITY ESTATE
10.10 acres in 4 mile circle. Lakeshore frontage and Blenkinsop Road frontage. Gently sloping property — Cultivated hay field. Serviced with power and Saanich water.
388-4434 ARNOLD MARR 477-6233
WESTMONT REALTY (1977) LTD.

BLENKINSOP VALLEY
48 ACRE FARM
9 acres of lake, water rights, includes all dairy farm buildings. All land of excellent soil and cultivated.
ARNOLD MARR 477-6233
WESTMONT REALTY (1977) LTD. 388-4434

BY OWNER. 6 ACRE VIEW building lot. Fruit trees, half farmable. 15 minutes downtown. $75,000. 477-1219 after 5.

BUYING OR SELLING CLASSIFIED ADVERTISING CAN FILL YOUR NEEDS

274 PROPERTY WANTED

BUILDING LOTS WANTED
Greater Victoria area, Quick decisions.
FREDDY STARKE
386-6164 or 595-1175
CASTLE PROPERTIES LTD.

CASH FOR
Land for development for subdivision, lots in the Victoria area.
Kasapi Construction, 386-6191.

280 ACREAGE FOR SALE AND WANTED

Century 21
WESTERN HOMES
1037 Cloverdale 386-3494

URGENTLY REQUIRED!
Have buyers desperately searching for acreage as follows:
1 2 or 3 acres Saanich Peninsula. No rock piles but prefer some trees, with or without house.
2 5 to 7 acres, sunny location, some rocks and trees O.K. but mostly arable land. Prefer Saanich or Central Saanich.
3 Farmland, suitable for berries, bulbs, or orchard, good water supply, could be unimproved, 20 acres up to?
If you can be of some help, please call. NEIL R. MACDONALD
386-3494 (24 hrs.).

DUNSMUIR
388-7868

WANTED
ACREAGE WITH TIMBER, ANYWHERE ON THE ISLAND — MAINLAND OR WASHINGTON STATE. CALL BING RICHARDS. 388-7868 or 388-5464, Pager # 732.

9 ACRES METCHOSIN
Quiet area, some trees, several good building sites. $46,500.
Res. 478-2477 BOB PAUL Office 478-5561
BLOCK BROS. REALTY LTD.

BY OWNER. 10 ACRES. $55,000. Sea, mountain and valley views. A quarter mile road frontage, level areas, hydro, high and secluded. Property A, Boulder Path (Off Neild Road, Metchosin). 479-0160.

10 ACRES, $2,900 DOWN. Trees, river. Price $39,800. Cobble Hill. 388-6876.

ACREAGE NEAR SHUSWAP Lake, Celista area. Write 2360 Parkcrest, Kamloops.

285 UP ISLAND PROPERTIES

WIDE ANGLE
Sea and pastoral views
On Alget Road, Mill Bay. 78.5X200 av. On paved rd., with Dist. water. A prime lot $25,000. 112-752-9705, or PO Box 602 Qualicum Beach, V0R 2T0

PORT RENFREW
Large split-level home on hill with beautiful view of mountains, rivers and ocean, 4-bedrooms, living room 22x28, large fireplace, large dining room, kitchen, workshop, patio, two wood stoves, electric heat, dishwasher, all drapes included, 1½ lot. $55,000, 112-749-3849 or 112-647-5530, 112-647-5582.

RIVATE SALE
3 bedroom home on 1 acre lot, landscaped, duck pond, municipal water, good soil, next to Provincial Park, fishing. Opposite beach. 8 miles south of Nanaimo, $62,000. 245-8331 10-5pm. only. 245-4672 evenings.

BY OWNER, 3 BEDROOM Shawnigan home on treed ¼ acre. View. 1325 ft. 2½ years old. Fireplace. Appliances, drapes. $47,900. Trades? 743-4246.

DENMAN ISLAND
4 year old professionally built year round home on ¾ acre with 200 ft. of ocean front. $57,000. 112-335-2262.

4-PLEX, COWICHAN LAKE, not conversion, 2 bedrooms each, separate entrances, top condition. 479-3911.

TOWNHOUSE, DUNCAN, 3 bedrooms, w/w throughout, 1½ baths, spacious living room, $28,500. 748-2603.

1.65 ACRES. TREED, COURtenay, full services except sewer, $25,000, take over mortgage, 388-6186.

290 FARMS FOR SALE AND WANTED

OPEN
SUN. 1:30-3:30
753 TATLOW RD.
EQUESTRIANS
4 acres N. Saanich near chalet with modern 6 stall horse barn, tack room professional riding ring — delightful home — excellent land, lots of water — 2 supplies. $87,500.
C. ATKINS 388-4434 B. BROWN
WESTMONT REALTY (1977) LTD.

293 GULF ISLAND PROPERTIES

MUDGE ISLAND WATERFRONT
Forced sale on over ½ acre treed lot with 100 ft. frontage. Good dock nearby and fresh water handy. Excellent value a $16,900.

EXCELLENT INVESTMENT POTENTIAL!.
For brochures and information — phone or write 83 Victoria Crescent, Nanaimo, B.C. GLEN GALLOWAY — Personally. BLOCK BROS. REALTY LTD. Telephone: Days 754-4401 Toll Free 388-9240. (Leave message c/o BLOCK BROS. REALTY LTD. Evenings 758-5537.

WATERVIEWS
Five ¼ acre lots, can be purchased as one parcel for the asking price of $25,500. Waterviews of Trincomali Channel, treed and sloping near St. Mary Lake.
477-0141 W. Michaels 477-4884
THE PERMANENT

SATURNA ISLAND 110' WAterfront, 2 level, cottage, hydro, well. 478-0471.

HOW TO WRITE A GOOD CLASSIFIED ACTION AD

1—IT'S BEST to start your ad with the name of the article or service you have to offer. If you have an apartment, room, etc., for rent, or property for sale, start your ad with the location.

2—BE CLEAR. Readers respond more quickly and favorably by giving complete, definite information. Always include the price in your advertisement.

3—MAKE IT EASY for the reader-prospect to reach you. Always give your telephone number or your name and address. If you do not have regular hours, state a preferred time for the prospect to get in touch with you.

4—PLAY SAFE. You get the greatest reader attention by using consecutive insertions. A six-day order is best and costless, and you can, of course, stop your ad as soon as you get the results you want. You pay only for the days your ad appeared. Lower yearly rates are available to those who wish to keep their services or products before the public.

5—PLACE YOURSELF in the reader's position and ask yourself what you want to know about your offer. The answer you give will make a good Want Ad.

6—GIVE YOUR PROSPECT every inducement you can with good copy. Classified action ad readers have the money and are already interested in buying the merchandise or service you have to offer; the details and information you give are the most important.

7—TO PLACE YOUR AD, call 386-2121, your direct line number to fast Want Ad action. A courteous, efficient advisor will be glad to help you word and place your order. And remember, Classified Action Ads afford you the most complete coverage. Telephones are open 8:00 a.m. to 6:00 p.m. Monday through Friday, 8:00 to 5:30 p.m. Saturday. Don't allow the reader to speculate.

Deaths and funerals

305 DEATHS and FUNERALS

ALLWOOD — On May 20, 1979 at Glengarry Hospital, Mr. William George Allwood, aged 82 years. Born in Shropshire, England. Late residence 1182 Hewlett Place, Victoria. He served in both the Welsh Regiment, and Shropshire Light Infantry throughout the First World War. He is survived by his loving wife, Dorothy and son, Frank; two grandchildren and four great-grandchildren.

Funeral service Thursday, May 24 at 2:00 p.m. in the First Memorial Chapel, 4725 Falaise Drive. Rev. R. A. Sansom officiating. No flowers by request, donations if desired may be sent to the Cancer Society. Arrangements through the Memorial Society of B.C. and First Memorial Services Ltd.

BOWERS — Lily in Victoria on May 21, 1979. Age 88 years. Born Weaverham, England. Resident of Victoria since 1953. She leaves her sons, Alf and Alan in Victoria and Jeff in England; grandchildren, Ian (Victoria), Karen and Danny (England).

Memorial service will be held Thursday, May 24 at 3:30 p.m. in the Chapel of First Memorial, 4725 Falaise Drive. Cremation. Flowers gratefully declined, donations may be made to Victoria Silver Threads. Arrangements through the Memorial Society of B.C. and First Memorial Services Ltd.

FRANCE — Suddenly in Edmonton, Alta. on Sunday, May 20, 1979, long time resident Mr. Tom France aged 87 years, late of 1241 Oxford St., formerly of Duncan, B.C. and Saskatchewan. A member of Fairfield United Church and A.O.T.S. Served with the Light Horse Infantry in World War One and the Veterans Guard in World War Two. A member of Royal Canadian Legion, Duncan Branch, B.C. Survived by his loving wife, Jean, at home; one son, Thomas, Victoria and daughter, Catherine, Wolfville, Nova Scotia; 2 grandchildren; nieces and nephews.

Funeral service will be held Thursday, May 24th at 3 p.m. in CUNNINGHAM FUNERAL CHAPEL, 1155 Fort St. with Rev. Dr. H. W. Kerley officiating followed by interment in the family plot at Royal Oak Burial Park. The family kindly requests no flowers.

GRAHAM — William (Bill) J., Born in Ballymena, Ireland and a long time resident of Windthorst, Saskatchewan passed away on May 21, 1979 at Cowichan District Hospital, Duncan, B.C. Predeceased by two brothers, Bob in 1974 and Jim in 1978. He leaves to mourn his loss one brother, Sam, four sisters, Margaret, Esther, Sally and Mary.

Funeral service will be held Thursday, May 24th at 1 p.m. in the Chapel of First Memorial Services, 4725 Falaise Drive. Interment at Royal Oak Burial Park. Flowers gratefully declined. Arrangements through First Memorial Services Ltd.

HILL — On May 20, 1979, after a lengthy illness, at the Royal Jubilee Hospital, Gloria Kathleen Hill, aged 56 years, of 595 Tait St. She is survived by her loving husband, Alex H.; three sisters, Violet Smith of Victoria, Margaret Steele and husband, Pat of Victoria, and Jacqueline Sanders and husband, Sandy, of Evergreen, Colorado; four brothers, David Barr and wife, Irene, also Robert Barr and Eva of Victoria, Jack Barr and Tommy of Vancouver, and Bill Barr and wife, Babe, of Monrovia, California; nieces and nephews.

Funeral service will be held on Thursday, May 24 at 11:15 a.m. in McCall Bros. CHAPEL, Johnson at Vancouver Sts., with the Rev. N. Archer officiating. Interment to follow at Royal Oak Burial Park. (In lieu of flowers, donations, if desired may be made to the Canadian Cancer Fund, 857 Caledonia Ave.)

JOHNSTON — Esther, late residence, 207-1653 Oak Bay Ave., passed away at Royal Jubilee Hospital on May 18, 1979 in her 93rd year, born in Leicester, England, graduated from St. George's School of Nursing in May 1911, came to Canada soon after and settled in Springside, Sask. and has been a resident of Victoria since 1926. Predeceased by her beloved husband William John in 1939 and infant daughter Victoria. Survived by her loving daughter, Mrs. G. C. Magee (May) and son-in-law Clifford of Vancouver; her loving son, Maurice A. Johnston and daughter-in-law Elizabeth of Victoria. Loved by her grandchildren, Dr. L. C. H. Ireland and wife Sharon of Victoria; Mrs. G. B. Baker (Heather) and husband, The Very Rev. Graham B. Baker of Kingston, Ont., Mr. Derek J. Ireland and wife Ruby of Vancouver, Mrs. W. Bruce J. Mackee (Leslie-Jeanne) and husband Bruce of Terrace, B.C., Mrs. D. F. Hunter (Nancy) and husband David of North Vancouver, Mr. D. W. Johnston (Denis) and wife Bonnie of Victoria and Peter E. Johnston also of Victoria; 12 great-grandchildren; many other relatives and a loving friend, Mrs. Pearl Partridge of Victoria.

Funeral service in McCall Bros. Chapel, Johnson at Vancouver Sts., on Thursday, May 24 at 2:00 p.m. for family and our dear Nana's close friends. The Rev. Dr. G. Struthers will officiate. Cremation. (In lieu of flowers, donations to a charity of one's choice would be appreciated.)

KJELSON — Blanche Elizabeth, resident of 8915 East Saanich Road, Sidney, B.C. for the last eight years, peacefully at Saanich Peninsula Hospital, May 22, 1979, in

4 Cowichan Indians take Ottawa to court

A suit has been filed in B.C. Supreme Court here by four Cowichan Indians claiming damages against the federal government and the Department of Indian Affairs and Northern Development for allegedly interfering in their business affairs.

Larry Seymour, Joe Sylvester, Gordon Elliott and Dennis Seymour, all principals of Cowichan Tribal Holdings, claim government interference had frustrated or killed their business ventures.

They said they will ask for $100 million damages.

Larry Seymour said Cowichan Tribal Holdings attempted to start several business ventures in co-operation with private investors.

But each time federal officials stepped in at a crucial stage of the development and told the private investors they had to deal with department-selected Indians, who then proceeded to destroy the business venture, he claimed.

Some of the business ventures included a Cowichan Indian sweater marketing agency, a commercial fish hatchery and rearing operation and a log-house building program.

The Cowichan Tribal Council is not involved in the lawsuit.

Seymour and Elliott called the Cowichan Tribal Council a "tool" of the Department of Indian Affairs.

They want release of Indian lands so Indians can engage in joint ventures with private businesses without going through the department.

Life quality study set

A graduate sociologist at the University of Victoria has been awarded the first Sara Spencer Foundation Graduate Research award.

Marilyn Crawford will use the $3,000 grant to conduct a study of the quality of life in Victoria.

The awards were established by the Sara Spencer Foundation to enable graduate students to do applied research in the social sciences in the Victoria area.

The foundation also hopes to attract outstanding graduate students to the area from other universities.

Crawford's study will take place between May and August and focus on the problems and attitudes of the elderly.

In an interview Tuesday Crawford said Victoria has double the national average of retired, with 17 per cent of its population 65 or older. More than 30 per cent of Victoria's population is between 55 and 65 years old.

The study forms the basis of Crawford's M.A. thesis in sociology and she and research assistant Dan Paylor will interview by random sample between 600 and 800 Victoria area residents.

Questions will seek information about income, housing and leisure activities.

Victorians earn less than the B.C. and national average and women earn about half the male average income, Crawford says.

A recent housing study of the Victoria Capital Regional District shows 60 per cent of the people who have difficulty paying for housing are either single parents or senior citizens. Most of the 60 per cent were female.

Hearing display

Deaf and Hard of Hearing Institute of Vancouver Island, May Hearing Awareness Month Display, store hours, Thursday, May 24, Friday, May 25 and Saturday, May 26, Hillside Mall.

Popping bottle reports disturb province

The provincial government won't allow king-size pop bottles on provincial store shelves if they're found to be potentially dangerous, Consumer and Corporate Affairs Minister Jim Nielsen said today.

A number of the new 1.5-litre glass soft drink bottles were found to explode on impact when knocked over even from ground level in a series of tests by a CBC consumer affairs television program.

The explosions sent glass flying in all directions.

Nielsen said packaging safety is not generally a provincial matter.

He said he will ask the federal safety guidelines investigators to look into the exploding bottles.

The province wants to know what tests have been run on the bottles, he said.

"If they don't have the information, then we will attempt to solve the problem ourselves," he said.

Zoning decision reversed

Saanich council reversed an earlier decision Tuesday night in rejecting a controversial rezoning application for an 11-unit townhouse development on Wicklow Street.

The proposed development by J. McLaren Construction Ltd. was turned down on a split 4-4 vote when the bylaw was presented for first reading, although it had been given initial approval following a public hearing earlier this month.

In the aftermath of that hearing, residents opposed to further townhouse development on Wicklow complained that their views had not been properly considered by council.

They banded together to form the Tolmie-Tattersall Residents' Association, and the group's president said today the organized opposition achieved results.

Tim Leadem, 3238 Wicklow, noted that one of the aldermen who had originally supported the rezoning bid switched his vote Tuesday night.

"Ald. Howard Sturrock said he was impressed by the residents' solidarity on this issue," Leadem added.

He said the formation of the residents' association has also had a greater significance, because "our eyes have been opened to what Saanich proposes to do with this area in the community plan process."

There is concern over the plan's projected doubling of population in the Tolmie-Tattersall area, through continued townhouse and apartment development, he said.

Kootenays fire ringed

KIMBERLEY (CP) — Firefighters gained perimeter conrol Tuesday of a forest fire burning more than 1,080 acres in the Purcell Mountains about 60 kilometres northwest of this community.

The fire, which began in Cedar Slash on Saturday, was the first major forest fire outbreak in the Kootenays this season.

Forestry officials said they are investigating the possibility that the fire was caused by people hunting bear in the area, adding they will prosecute for damages if they can prove someone started it.

Ranger John Hogan of Cranbrook said it may take two or three weeks and the help of rain to put the fire out completely. Hogan estimated the cost of fighting the fire at $8,000 to $10,000 a day.

The provincial forest service used water bombers during the weekend in an attempt to halt the fire and on Tuesday 28 men and earth-moving equipment were on the fire lines.

Deepsea ships

Esquimalt — Dalmahoy.
Bamberton — Mediterranean Carrier.
Crofton — Victoria City, Thuleland, Chigrace.
Plumber Sound — Main Ore.

NOTICE OF APPLICATION FOR CHANGE OF NAME

NOTICE is hereby given that an application will be made to the Director of Vital Statistics for a change of name, pursuant to the provisions of the "Change of Name Act," by me: Myrna Ann Muckay of R.R. #6 Finlayson Arm Road in Victoria, in the Province of British Columbia, as follows: To change my name from Myrna Ann Muckay to Myrna Ann Richards. My minor unmarried child's name from Kobey Allan Muckay to Kobey Allan Richards.

Dated this 18th day of May, A.D. 1979.

Myrna Muckay

KILSHAWS
1115 FORT ST.
THE ANN E. PEARSON ESTATE
ANTIQUE AUCTION
continues
TONIGHT & TOMORROW
7 P.M.
KILSHAWS
384-6441

Public Works Canada — Travaux publics Canada

INVITATION TO TENDER

SEALED TENDERS for the projects or services listed below, addressed to the Head, Tenders and Contracts, Pacific Region, Department of Public Works, Canada, 1110 West Georgia Street, Vancouver, B.C. V6E 3W5, will be received until the specified closing time and date. Tender documents can be obtained through the above noted Department of Public Works, Vancouver office, on payment of the applicable deposit.

PROJECT

Project No. 014886 — Stage VI — Series "B" Floats, Steveston Fishing Harbor, Steveston, B.C.
Tender documents may also be seen at the Victoria Construction Assn.
Closing Date: 11:00 a.m. PDST, June 14, 1979
Deposit: $50.00

INSTRUCTIONS

Deposit for plans and specifications must be made in the form of a BANK CHEQUE to the order of the Receiver General for Canada, and will be released on return of the documents in good condition within one month from the date of tender opening.
The lowest or any tender not necessarily accepted.

Getting family involved

GARDENING
hilda beastall

Sharing the work of raising food among all members of a family group is the ideal way to have everyone enjoying the results — in time.

It won't happen overnight; bribery, driving or wheedling won't work either, but interest can be gradually developed by the less obvious method of talking about the growing plants while eating other vegetables at mealtimes.

Sometimes the history of a vegetable is worth telling. Or better still have a reluctant vegetable eater or a non-sharing family member look up the subject in an encyclopedia. Many homes have some kind of large dictionary or an encyclopedia as a school work aid, but it is seldom used for everyday information such as that concerning the food we eat.

As the early sowings are making fine progress outdoors, suggest a mini conducted tour, just to look at and talk about what the plants are doing now. Admire the pea flowers; show the slender pods just developing. Look for pods forming behind the splendid bumble-bee-like flowers of broad beans.

Pull out the largest of the radishes for a lunch bag or a table salad, and a carrot or two for the same purpose. And who can resist gloating over finding the first pin-head-sized green tomato behind a flower that has been pollinated by wind or insect from another flower?

On the first tour, make it a 15-minute affair, unless someone suddenly asks about the weeds. "Why don't you pull them out," someone may ask. The working gardener of the family then says enthusiastically "Let's all do it now — it will take less than 10 minutes!"

Now let us suppose the only piece of ground for your use is contained in a wooden box on a rented apartment deck or a small balcony. There is still a chance to create interest in food production.

Make a start by working over the soil in the box with a small fork or trowel, dampening the soil first to break down the dry lumps. There may be a heap of old grass clippings somewhere on the property. If so, pull them apart and scatter through the soil, turning, mixing and dampening as you proceed.

This isn't the ideal way to start, but an early start is needed to gain immediate attention from the non-interested family, it is a beginning.

Two vegetables to hold attention because of their fast growth are cress (of the mustard and cress team) and the attractive red radish. Cress seed germinates and grows to edible stage outdoors in 10 days (five days indoors). Re-sow several times during season.

Radishes of the small round type take 28 days from sowing to pulling. The smaller the radish the more crisp it is, if grown quickly in a warm constantly damp soil. To have a continuous small supply in a balcony or sundeck tub, sow more seed when the first radishes are pulled for eating.

Few people can resist the interest of watching food plants grow and then enjoying them at the meal table.

If taken to school or work in a lunch box, there is sure to be some bragging about how they were grown at home. This is why the circle of gardening interest grows. Before long, those of the family who were "anti-vegetable" show interest in trying others already growing in garden or in balcony tubs.

Soon there will be more than one "pro" in the family, in both its meanings of professional as to the garden work as well as the older meaning "in favor of" vegetables.

Crossword By Eugene Sheffer

ACROSS
1 Morsel
4 Blue or White
8 War god
12 Burned residue
13 The same (L.)
14 A challenge
15 New: comb. form
16 Net game
18 Table scrap
20 Sleeveless garment
21 Exclamation
24 Giant grass
28 Baited
32 Assam silkworm
33 Miscellany
34 Garments for Indira
36 Air: comb. form
37 Spreads grass
39 Eroded areas
41 Tend the furnace
43 Debtor's notes
44 Sharp tool
46 Badgerlike animal
50 Ill-humor
55 Wing
56 Israeli seaport
57 Roof edge
58 Mire
59 Rulers of Tunis
60 Secondhand
61 Wield diligently

DOWN
1 Judge's bench
2 River to the Elbe
3 Biblical pronoun
4 Bites lightly
5 Mountain on Crete
6 Guided
7 Austen novel
8 Related through the father
9 Betray one's friends
10 Self
11 Oriental coin
17 Nigerian Negro
19 English halfpenny
22 Semite
23 Caravansary
25 Isles off Ireland
26 Fastened
27 Sense organs
28 Implements for Aaron
29 Dill plant
30 Part of a pedestal
31 Queen of Carthage
35 Traduced
38 Marine rays
40 Sharp — tack
42 River in England
47 Large bird
47 Ram down
48 Jewish month
49 Chaplin or Lillie
50 Defective
51 Hole in one
52 Arid
53 Dance step
54 Mother of mankind

Average solution time: 26 min.

L	O	A	M		O	P	A	L		P	O	T
O	R	D	O		R	O	D	E		O	L	E
P	O	S	T	C	A	R	D	S		S	P	A
			H	O	L	E		I	N	T	E	R
L	E	P	E	R		C	O	O	P			
O	D	O	R		S	T	A	N	D	O	U	T
B	I	S		S	E	A	T	S		N	E	E
S	E	T	T	L	E	R	S		T	E	L	E
		N	E	A	P		A	R	D	E	N	
S	H	A	R	P		O	I	S	E			
C	O	T		P	O	S	T	H	A	S	T	E
O	R	A		E	R	S	E		T	E	A	L
T	A	L		D	E	A	R		Y	A	N	K

5-23

Answer to yesterday's puzzle.

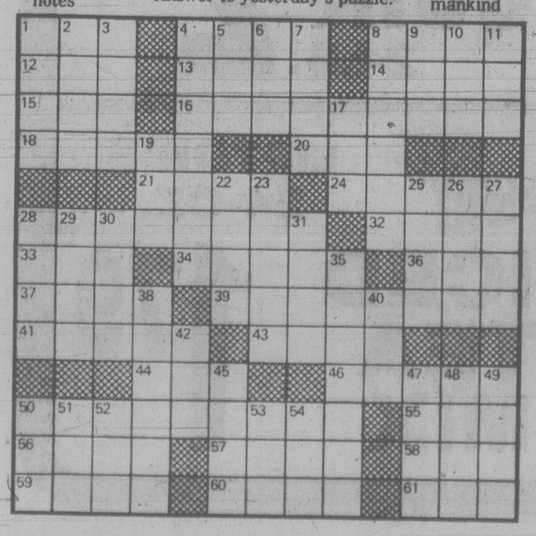

CP Air pilots ratify pact

VANCOUVER (CP) — Pilots for CP Air have ratified a new two-year contract which gives them a total wage increase of 17 per cent.

The agreement, retroactive to Dec. 1, 1978, calls for wage increases of 8.5 per cent in each of the two years, plus productivity benefits.

Special Offer

FOR PRIVATE PARTY CLASSIFIED ADVERTISERS

Use this handy coupon to place your Classified Advertisement and save money

Name .....
Address .....
Phone No. .....
Signature .....
No. of insertions ..... Amount Enclosed $.....

FILL OUT AND MAIL TO
SPECIAL OFFER
Victoria Press,
P.O. Box 300,
Victoria, B.C.
V8W 2N4.

OR
DELIVER IN PERSON TO
2621 Douglas St.,
Victoria, B.C.

Your ad will run as soon as possible upon receipt of this coupon and payment or please specify consecutive dates.

Classification Number .....

10 WORDS MINIMUM

10	Words for 1 insertion in The Daily Colonist and Victoria Times: 12¢ for each additional word.	$1.20
10	Words for 3 insertions in The Daily Colonist and Victoria Times: 28¢ for each additional word.	$2.85
10	Words for 6 insertions in The Daily Colonist and Victoria Times: 45¢ for each additional word.	$4.50

Victoria Press Box Charge $3.25 per month
Replies to be mailed Replies to be held for pickup

All ads must be written in regular classified style, and run on consecutive days.

All real estate, mobile home, rental and business advertising is considered to be commercial advertising and will not qualify for this special offer.

SEND CHEQUE or MONEY ORDER
— NO REFUNDS —

THE DAILY COLONIST AND VICTORIA TIMES

In The Matter of The Warehouse Men's Lien Act and in The Matter of a Sale of Deposited Goods by the T. Eaton Company Limited.

NOTICE OF AUCTION

Take notice that pursuant to the terms of the Warehouseman's Lien Act, the T. Eaton Company Limited will sell by auction the furs as listed below to recover accrued charges. The furs were deposited with the T. Eaton Company Limited prior to 1972. Claimants may recover the furs prior to June 6, 1979, by contacting the Eaton's Service Department at 4420 West Saanich Rd., Victoria, presenting proof of ownership and paying or making arrangements to pay the accrued charges.

Unclaimed furs will be auctioned on June 6, 1979 at 7:30 p.m. at Maynards Auctioneers Ltd., 1233 West Georgia Street, Vancouver, B.C.

	Garment Description	Depositor	Stated Address
18677	Hudson seal coat	Mrs. L. Ashton	1785 Emerson, Victoria
18627	3 raw white fox skins	Mrs. W. Barkclay	64—9385 Trancouea Vill La Salle, Mont.
32028	Muskrat back trotter	Mrs. F. Cosman	2—945 Fairfield Rd., Victoria
11270	Fur fabric jacket	Miss Lillian Hunt	202—831 Ellery, Victoria
17148	Mouton lamb coat	Mrs. B. Linklater	226 Baillie, Victoria
4660	Mouton Lamb coat	Mrs. L. McNutty	569 Falkland, Victoria
17161	Mouton lamb coat	Mrs. C. O'Brian	619 Raynor, Victoria
7451	Lapin (rabbit) trotter	Miss Parsans	1028 Inverness, Victoria
6060	Hudson seal trotter	Miss M. Saunders	1635 Kenmore, Victoria
36983	Muskrat back jacket	Mrs. E. Saville	2171 Cadboro Bay Rd., Victoria
19722	Lapin (rabbit) coat	Mrs. M. Scully,	2405 Fernwood, Victoria
19736	Muskrat flank trotter	Mrs. M. Scully	1905 Fernwood, Victoria
03905	Cloth coat Persian trim	Miss Shipsides	3—1203 Beach Dr., Victoria
2998	3-skin neck piece	Mrs. A. H. Turner	586 Beach Dr., Victoria
4685	Muskrat flank jacket	Mrs. E. C. Wheatly	1390 Craigflower, Victoria
29970	Mouton lamb coat	Mrs. J. Whitman	2276 Beach Dr., Victoria
21825	Hudson seal coat	Mrs. R. Wood	713 Cavin, Victoria
7164/ 20050	Black Persian lamb jacket	Mrs. P. Woodley	6—668 Superior, Victoria.
6091	White rabbit trotter	Mrs. R. S. Yates	889 Transit, Victoria.

For further information, please call Eaton's Service Department at 382-7141, local 369.

EATON'S

Your WAREHOUSE FOOD STORES

"Where the Overhead is Low... and You all Save Dough!"

3475 QUADRA • 3400 TILLICUM BURNSIDE PLAZA • 877 GOLDSTREAM IN LANGFORD

FRESH **GROUND BEEF** Reg. 100% beef. LB. **1.17**

BARON of BEEF Grade A, Grain Fed. LB. **2.29**

FRESH **PORK CHOPS** CENTRE CUT LB. **1.69**

PORK LOIN ROAST Grain fed porkers! LB. **1.29**

PORK SPARERIBS SMALL Grain fed. LB. **1.49**

COOKED HAM MAPLE LEAF SLICED 6-oz. **.99**

FRESH **CARROTS** No. 1 Imported 2 LBS. **.29**

B.C. GOLDEN DELICIOUS **APPLES** 4 LBS. **.89**

NEW CROP — GRANNY SMITH **APPLES** LB. **.39**

MARG-ARINE BLUE BONNET 3 LBS. **1.79**

MINUTE MAID FROZEN **LEMONADE** Pink or White 3 6-OZ. TINS **.89**

YORK FRESH FROZEN GREEN **PEAS** 2 LBS. **.79**

YORK FROZEN **MEAT PIES** ½ LB., EACH **.49**

HEINZ TOMATO **KETCHUP** 32-OZ. BTL. **1.39**

TANG—1 LITRE **SALAD DRESSING** **1.09**

NALLEY'S—1 LITRE LUMBERJACK **SYRUP** **1.69**

PEEK FREAN **BISCUITS** 7-OZ. PKG. ALL VARIETIES **.59**

DELMONTE FANCY **PINE-APPLE** In Own Juice. 2 14-OZ. TINS **1.00**

LANCIA **SPAGHETTI OR MACARONI** 2 400 GRAM **.89**

HUNT'S **TOMATO PASTE** 3 5.5-OZ. TINS **1.00**

SILVERWOOD **YOGURT** 500 GR. **.69**

DUNCAN HINES **CAKE MIXES** or NEW COUNTRY RECIPE 17-OZ. PKG. **.69**

WONDER **BLEACH** 128-OZ. **.89**

CAMPBELL'S **TOMATO SOUP** 4 10-OZ. TINS **1.00**

THE MONEY TREE

EASY PICKINS!

Win Instant Cash or Prizes

When the Money Tree Hostess is in each Warehouse Store Noon to 5:30 p.m. on Thursdays, Fridays, and all day Saturday and Sunday, or enter to win weekly prizes of $50.00 in groceries from your Warehouse Store.

CLIP THIS LIST AND KEEP HANDY

PARTICIPATING PRODUCTS

LIPTON'S ICED TEA
NABOB TRADITION COFFEE
KADANA TEA
DELSEY TOILET TISSUE
NESCAFÉ INSTANT COFFEE
PALMOLIVE DISHWASHING LIQUID
TANG ORANGE FLAVOUR CRYSTALS
MISS MEW CAT FOOD
PURITAN CANNED MEATS
NABOB ORANGE PEKOE TEA
SQUIRREL PEANUT BUTTER
KLEENEX PAPER TOWELS
NESTLÉS QUIK
ABC LAUNDRY DETERGENT
QUENCH FLAVOUR CRYSTALS
HUSKY DOG FOOD

$1,000 CASH GRAND PRIZE DRAW

Full Contest Details on

CKDA 1220

THE MONEY TREE — PURITAN BEEF OR IRISH **STEW** 15-OZ. TIN **.89**

THE MONEY TREE — NESTLE'S 10-OZ. JAR **INSTANT COFFEE** **4.89**

THE MONEY TREE — INSTANT CHOCOLATE **NESTLE'S QUIK** 2-LB. **2.19**

THE MONEY TREE — LIPTON'S 24-OZ. **ICED TEA MIX** **1.79**

Mystical Pickfair open once again

Rogers and Pickford in 1961

The home which Pickford bought for $36,000 is considered a living museum of a bygone era

By ROBERT LINDSEY

BEVERLY HILLS, Calif. (NYT) — Pickfair, the home atop Summit Drive here where for 15 years Mary Pickford and Douglas Fairbanks reigned over an era, is receiving guests again.

Miss Pickford, who is now 85 years old, and her second husband, Buddy Rogers, have opened their home in recent months for fund-raising parties and tours by selected philanthropic groups. This follows almost two decades in which the house was closed to all except close friends and family.

Because it was closed for so long, Pickfair has acquired a mysterious, almost mystical attraction for many people here. The home has survived as a kind of living museum of a Hollywood that died long ago, and its aura is enhanced by the presence, unseen but certainly felt, of Miss Pickford herself, who remains on an upper floor while the parties go on.

The new generation of visitors to Pickfair are touring a richly furnished home that symbolizes the opulence and power of Hollywood during the peak of its influence — from 1920, when Douglas Fairbanks and Mary Pickford, America's ranking movie stars, married and turned a former hunting lodge into their palace, until the late 1930s, after they had divorced. Pickfair — the name was derived from the couple's last names — was for many years the unofficial capital of Hollywood's brightest stars.

Its parties were considered command performances. Chaplin, Valentino, Gable, Keaton, Shearer, Crawford and dozens of equal magnitude attended them; Pavlova danced at Pickfair, and Maurice Chevalier sang. The four-storey house, which Miss Pickford bought for $36,000, has at least 22 rooms — "I've never counted," said Rogers, now 74, the band leader and actor who married Miss Pickford in 1937. (Clark Gable, he recalled, "once told Mary, when we got married, that it wouldn't last six months; it's lasted 42 years.")

The decision to open the home for parties again was all but accidental. A publicity man for the City of Hope, a hospital, called last summer to inquire if Rogers would consider allowing the home to be used for a benefit. He said he talked it over with Miss Pickford, and they agreed to surrender some of the solitude that the actress had pursued since the late 1950s. Since then, he continued, there have been eight other affairs for beneficiaries ranging from the Navy League to the State of Israel. He said there have already been about 100 requests. Rogers occasionally visits with the guests, but Miss Pickford remains alone in her quarters. "People call her a recluse, but they couldn't be more wrong," Rogers said.

Save
Super Special
1/2 BATH $ETS
$59.88 Set
Includes
toilet and seat
porcelain steel sinks (8" c.c.)
8" Faucets
at Bargain Prices Too!
Sorry, Orchid and Lavender only.
Finish that extra bathroom or cottage now!
Stocks limited. Hurry in today!
CHARGEX VISA
National Brand Names
Prices in Effect Until May 28.
5-23

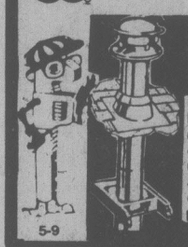

PLUMBING, ELECTRICAL, WOOD HEATING ONE-STOP SHOPPING
WE'RE THE EXPERTS TOGETHER WE CAN DO IT YOURSELF
Stainless steel flue insulated pipe for safe chimneys. Don't take chances on a make-shift job — see us first. We're the experts and we have 6-, 7- and 8" chimneys in stock, smoke pipe too — no delay.
PATES SUPPLY
WAREHOUSE PRICES
3347 OAK ST. (Hashna Court) 388-6313
CLOSED SUNDAYS
TO SERVE YOU BETTER
5-9

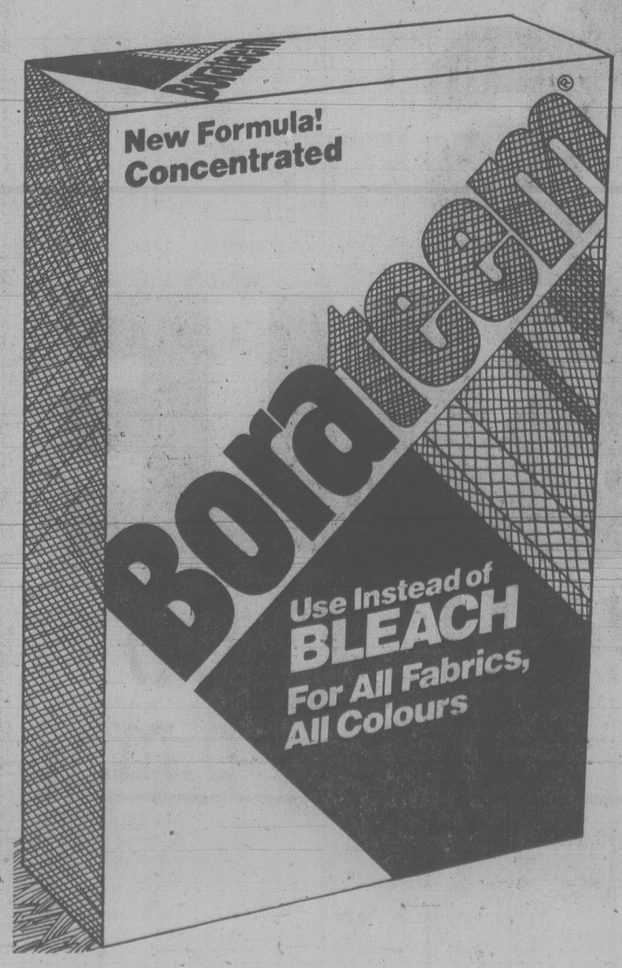

Brighten the colours.
Whiten the whites.
Clean it all.
Introduce your laundry to new formula Borateem.
And save 15¢.

STORE COUPON
15¢ New formula Borateem® 15¢

TO OUR CUSTOMER: Please be sure to redeem this coupon only with the purchase of the brand and size offered. Any other use constitutes fraud. MR. DEALER: As a legitimate retail distributor of the brand size(s) indicated, you are authorized to redeem this coupon as our agent. We will pay the face value plus 5¢ handling for each coupon redeemed only if you and the consumer have complied with the terms of the offer. Invoices showing purchase of sufficient stock to cover coupons presented must be shown on request and failure to do so may at our option void all coupons submitted for redemption on this offer. This coupon is non-assignable and void if presented by outside agents. Sales tax is to be paid by consumer. Coupon void if taxed, prohibited or legally restricted. Cash value 1/20¢. Mint condition and gang-cut coupons (coupons not circulated to and redeemed by the consumer) will not be redeemed. Mail coupon to BORATEEM, c/o Herbert A Watts, P.O. Box 2140, Toronto, Ontario M5W1H1. Enter opposite No. 32 on coupon debit slip. 20 MULE TEAM Department, UNITED STATES BORAX & CHEMICAL CORPORATION.

Expiration Date: 8/31/79 VCT-Wk. 5/21/79

EATON'S
SURPRISE SALE
149 Features
Thursday, May 24, Only
Personal Shopping Only
Shop and Save 'til 9:00 p.m.

GARDEN SHOP
Assorted Shrubs — 1-gal. pot 1.49
Plastic Trigger Spray — 1.49
Mica Peat — 10 dry qts. 1.49
Vermiculite — 10 dry qts. 1.49
Plastic Hanging Baskets — 10" 1.49
Diazinon Granules — 8-oz. 1.49
Fish Fertilizer — 72-oz. 1.49
Geraniums — 4" pot ea. 1.49
Marguerites — 3" pot 4/1.49
Patio Tubs — Multi-color, 12x9" 1.49
Snapdragons, Petunias, Marigolds, Lobelia — 3 boxes 1.49
Gardening Gloves — Pr. 1.49
Assorted Vegetables — 3 boxes 1.49
Tomato Plants — 3 boxes 1.49
Patio tomatoes — Gal. container. 1.49
Geraniums — 3 plants per tray. 1.49
Garden Shop, Main floor, Home Furnishings Building

DRAPERIES
Foam Chips — 2-lb. bag 1.49
Felt Squares — 5/1.49
Draperies, Second Floor, Home furnishings Building

BOYS' WEAR
Stanfield Briefs — S (6-8), M (10-12), L (14-16) 1.49
Assorted Socks — 6-8½, 8-10½ 2/1.49
Baseball Caps — 1.49
Assorted Belts — 1.49
Swimsuits — 4-6x, broken sizes 1.49
Sun Visors — White and navy 1.49
Boys' Wear, Third Floor

NOTIONS
42 Solo Brush Rollers and Picks — 1.49
Plastic Coloured Hangers — 6/1.49
Cosmetic Travelling Kit — 1.49
Notions, Lower Main Floor

GIRLS' WEAR
Assorted Nylon Socks — 6-8½, 9-11 2/1.49
Nylon Panties — 2-6x 2/1.49
T-Shirts — 2-6x 1.49
Shorts — 2-6x 1.49
Visors — 1.49
Girls' Wear, Third Floor

INFANTS' WEAR
Plastic Pants — 5/1.49
Receiving Blanket — 1.49
Infants' T-Shirts — 1.49
Infant's Vests — 2/1.49
Infant's Knee Socks — 2 pr. 1.49
Infants' Wear, Third Floor

DRUGS/SUNDRIES
Colgate Toothpaste — 50 ml 3/1.49
Glycerin Suppositories — 12s 3/1.49
Allenbury Soap — 3/1.49
Johnson's Baby Soap — Pkg. of 3 2/1.49
'Good News' Razors — 2 per pkg. 5 pkgs. 1.49
Flicker Razor — ea. 1.49
Vaseline Intensive Care Lotion — 200 ml 2/1.49
Rose Milk — 340 ml 1.49
Egyptian Henna Conditioner — 225 ml ea. 1.49
Breck Shampoo — 200 ml 1.49
Johnson Baby Lotion — 240 ml 1.49
Listerine Toothpaste — 225 ml 1.49
Freshex Air Freshener — 2/1.49
Suave Clean hair Shampoo — 350 ml 1.49
Curad Bandages — 100s 1.49
Curity First Aid Trip — 1.49
Washups — 25s 2/1.49
Sterisol — 22-oz. 1.49
Efferdent — 32s 2/1.49
Gillette Trac II Foamy — 300 ml 1.49
Wilkinson Super Sword Blades — 5s 3/1.49
Cashmere Soap — 100 g. 6/1.49
Noxzema Roll-On Deodorant — 3-oz. 1.49
Earth Born Shampoo — 450 ml. 1.49
Dr. West Premium Toothbrush — 2/1.49
Sonora Peach Nut Oil Shampoo or Conditioner — 225 ml. 1.49
Florient Air Freshener Spray — 175 g. 3/1.49
Drugs/Sundries, Lower Main Floor

HOSTESS SHOP
Robertson's Cherry Fruit Cake — 14-oz. 1.49
Robertson's Marmalades — 12-oz. jars. 5 varieties. 2/1.49
Hostess Shop, Lower Main Floor

HOUSEHOLD LINENS
Tea Towels — 2/1.49
Dusters — 2/1.49
Cheesecloth — 2/1.49
Dishcloths — 3/1.49
Face Cloths — 3/1.49
Place Mats — 1.49
Vinyl Mattress Covers — Single or double size 1.49
Tablecloths — 1.49
Shower Curtains — 1.49
Tea Towels — 1.49
Kitchen Set — Apron, Potholder, Oven Mitt set 1.49
Household Linens, Third Floor

KNITTING YARNS
3-and 4-ply Fingering — 25 g 4/1.49
Special Canadian — 100 g 1.49
Baby Yarn — 50 g 2/1.49
Pot of Gold — 50 g 3/1.49
Big '100' — 100 g 2/1.49
Nylon — 50 g 3/1.49
Knitting Yarns, Third Floor

HOUSEWARES
Assorted Flatware Pieces — 4/1.49
Assorted Mugs — 2/1.49
Plastic Freezer Container Set — 1.49
Plastic Salad Bowls — 2/1.49
Hand-Cut Wine Glasses — 2/1.49
Individual Wooden Bowls — 1.49
Plastic Wash Pails — 1.49
Plastic Bushel Basket — 1.49
Brown Crockery Cup & Saucer Set — 1.49
Small 2-Pce. Basket Set — 1.49
3-Pce. Plastic Planter Set — 1.49
Brown Tea Pot — 1.49
Housewares, Main Floor, Home Furnishings Building

CANDIES
Regal Crown Bon Bons — assorted flavors. 7-oz. tin 2/1.49
McKillops Toasted Cocoanut Marshmallows or 8-oz. Box Peanut Butter — 2/1.49
Candies, Lower Main Floor

TOYS
Doodle Art — 1.49
Fast Wheel Cars — 2/1.49
Frisbees — 1.49
Tricky Trike — 1.49
Frame Tray Puzzle — 2/1.49
Animal Posters — 1.49
Little Teacher's Blackboard — 1.49
Judy Doll — 1.49
"Squeeze Me" Toys — 2/1.49
Toys, Lower Main Floor

RECORDS
C90 Cassettes — 2s, blank 1.49
Record Cleaning Cloth — 4/1.49
Cassette Storage Boxes — 3 per pkg. 2/1.49
C60 Cassette Blanks — ea. 1.49
Cassette Carrying Case — 1.49
40-Min. Blank 8-Track Tapes — 1.49
Impex Record Spray — 1.49
45-Record Inserts — 2/1.49
Speaker Wire — 1.49
Assorted L.P.'s — 1.49
Records, Main Floor Home Furnishings Building

SPORTING GOODS
Tennis Balls — 3 per pkg. pkg. 1.49
C or D Bateries — 6/1.49
9-Volt Batteries — 3/1.49
Pool Sandals — pr. 1.49
Golf Balls — 3 per pkg. pkg. 1.49
Disposable Flashlight — ea. 1.49
Fishing Books — ea. 1.49
Badminton Set — 1.49
Tennis Press — 1.49
Sporting Goods, Lower Main Floor

HARDWARE/AUTO
Aluminum Meter Stick — 1.49
Compact Tool Kit — 1.49
6' Tape Measure — 1.49
Philips Screwdriver Set — 1.49
Robertson Screwdriver Set — 1.49
Splash Guards — pr. 1.49
Mini Utility Knife — 1.49
Nut Driver Set — 1.49
Combination Tri Square — 1.49
Paint Mixer — 1.49
Peg Board Hooks — 2 pkgs. 1.49
Hex Key Wrench — set 1.49
Plush Auto Cushion — 1.49
Auto Snack Tray — 1.49
Steering Wheel Cover — 1.49
Auto Utility Mat — 1.49
Hardware/Auto Lower Main Floor

HOSIERY
Pantyhose — 2/1.49
Stockings — 2 pr. 1.49
Hosiery, Main Floor

BARGAIN CENTRE
Women's Sleeveless Tops 1.49
Women's Short-Sleeve Tops — 1.49
Women's Long-Sleeve Tops — 1.49
Support Pantyhose — 1.49
Men's Turtleneck T-Shirts — M only 1.49
Men's Briefs — S,L,XL only 1.49
Men's Vinyl Gloves — 1.49
Men's T-Shirts — 1.49
Men's-Work Caps — 1.49
Men's Work Pants — size 30. Gold color only. 1.49
Men's Work Socks — Coloured and grey 1.49
Tea Towels — 17"x29" 2/1.49
Oven Mitts — 1.49
Scatter Mats — 1.49
Bib Aprons — 1.49
Baseball Caps — 2/1.49
Control top Pantyhose — 2 prs. 1.49
Men's Handkerchiefs — 3/1.49
Captain Cook Tea Towels — 3/1.49
Bargain Centre, Lower Main Floor

STATIONERY
Bridge Score Pads — 4/1.49
Loose Leaf Refills — 2 pkgs. 1.49
Typing or Copy Paper — 2 pkgs. 1.49
Duo Tangs — 2 pkgs. 1.49
Hi-Noters or Key Tab Books — 2/1.49
Scotch Brand Tape — 1010" 3/1.49
Place Mats — ea. 1.49
Serviettes — Luncheon or beverage size, 18s 3/1.49
Photo Album Refills — 2/1.49
Party Favors — 2/1.49
Writing Pads — Large size 2/1.49
Photo Albums — 6 pages 1.49
3-D Posters — ea. 1.49
Assorted Paperbacks — 2/1.49
Plastic Coated Playing Cards — 2/1.49
Stationery, Lower Main Floor

EATON'S
Surprise Sale

"YIPPEEEE"

Heads up this Thursday for Eaton's big splash! Our Super Surprise Sale.

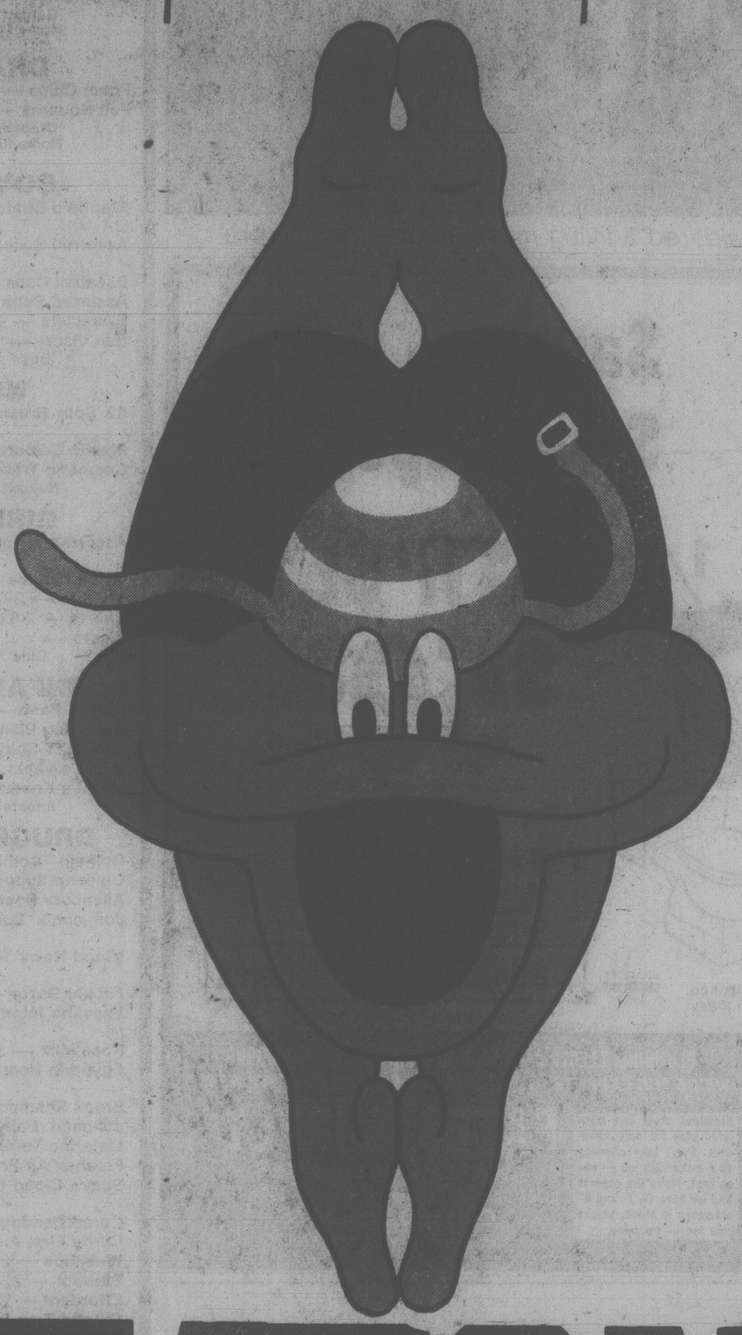

Dive right into the savings on Thursday, May 24 at Eaton's Super Surprise Sale
What form! What style! What savings, this Thursday at Eaton's Super Surprise Sale! We're up to our necks in super specials with great bargains in every department. The Glump has gone to great lengths to make this sale a splashing success!

Pick up your complimentary Glump Bag while you're at the Super Surprise Sale. We're sure you'll come out a winner as you fill it full of savings. You won't do a belly flop on this one . . . dive straight into Eaton's this Thursday for the Super Surprise Sale!

Similar selections also available at or through Eaton's, Duncan.

SUPER EATON'S SURPRISE SALE

Shop Thursday 'til 9.00 p.m.

See Over Page for 1.49 Listings

EATON'S

Tonight: Partial clearing
Thursday: Mostly sunny

Victoria Times

Classified 386-2121
News 382-3131

95th YEAR, No. 289 ★ ★ ★ VICTORIA, BRITISH COLUMBIA, WEDNESDAY, MAY 23, 1979 20 CENTS DAILY, 30 CENTS SATURDAY

No deals for survival, Clark adamant

HOW IT ADDS UP

	1979	Dissol.	1974
Conservatives	136	98	95
Liberals	114	133	141
New Democrats	26	17	16
Social Credit	6	9	11
Independent	0	5	1
Others	0	—	—
Vacant	—	2	—
Total	282	264	264

	1979 (68,650 of 69,741 polls)	1974
Liberal	4,503,923 (39.9)	4,102,776 (43.2)
PC	4,067,572 (36.1)	3,369,335 (35.4)
NDP	2,024,452 (18.0)	1,467,748 (15.4)
Socred	512,379 (4.5)	481,231 (5.0)
Others	171,200 (1.5)	249,912 (2.6)
Total	11,279,526	9,671,002

By JOHN MARSHALL
FP News Service

EDMONTON — Joe Clark said today he does not intend to bargain with the New Democratic or Social Credit parties to keep his minority government alive.

In a 35-minute news conference, Clark said he hopes "all opposition parties will want to give the Progressive Conservatives a fair chance to govern."

He told reporters that Michael Pitfield, clerk of the Privy Council and the nation's most senior public servant, will meet him this week in Jasper "to review the accounts of Canada."

A Conservative government plans no immediate expenditures or changes in public service personnel, Clark said.

Clark indicated he may soon appoint some senators from Quebec and name them to his cabinet. Of the 135 Conservative MPs elected, only two are from Quebec.

Clark refused to mention any names except to say he was seeking "people who can reflect a contemporary Quebec."

They would not necessarily have to be well-known Conservatives and would be expected to play a leading role in putting forward the federalist option in the Quebec independence referdum expected as early as this autumn.

Names of other potential cabinet ministers would be discussed during the next four days but may not be announced for another two weeks, he said.

A relaxed but tired-looking Clark then prepared to travel to Jasper, Alta., 400 kilometres west of here, to meet with his top aides and plan strategy for assuming power within a period of two weeks.

Last night, Clark pledged that Quebecers would play a large role in his new Conservative government's goal to modernize Confederation and make Canada a "model" for all nations.

Clark, who at 39 will be the youngest prime minister in history, gave no indication how his minority government will seek to win the confidence of Parliament.

First, the man who becomes the youngest and first western-born prime minister since Confederation, will hold his Japser conerence to lay the groundwork for the first Conservative government since John Diefenbaker's administration was defeated by Lester Pearson's Liberals in 1963.

See NO DEALS page 14

Maureen McTeer joins in Joe Clark's victory salute

Tories Pluck Trudeau Rose

Defeated Prime Minister Trudeau in a quiet, pensive mood

Canadian Press

English Canada elected Conservative Joe Clark to a comfortable minority in the hard-fought federal election Tuesday and ended Pierre Elliott Trudeau's 11-year rule.

Clark fell only six seats short of an absolute majority, which means any one of the other three parties could give him enough support to control the Commons.

And although Clark's Conservatives won only two seats in predominantly-French Quebec, he pledged that "Quebec will not feel isolated in a Clark government."

Trudeau's passionate campaign theme of national unity did not catch fire in Western Canada and his administration was toppled in a dramatically tense election.

The result left Fabien Roy and his rump of six Quebec Social Crediters with the potential to provide Clark with a bare majority of 142 seats in the Commons.

Roy said during the campaign he would back the party that won the most seats. But he publicly rejected in an April 26 statement any deal with the Conservatives that would see Socreds enter a Clark cabinet.

The vote count, barring any reversals in recounts, put standings in the 282-seat Commons at Conservatives 136, Liberals 114, New Democrats 26, Social Credit 6.

The Liberals got 39.9 per cent of the popular vote in losing the election. The Conservatives got 36.1 per cent, the NDP 18 per cent , Social Credit 4.5 per cent and others 1.5 per cent

Standing at dissolution in the smaller 264-seat Commons was Conservatives 98, Liberals 133, NDP 17, Social Credit 9, independent 5,vacant 2.

The hoarse-voiced Clark, with his wife Maureen McTeer at his side, raised his hands in a victory salute in Spruce Grove, Alta., and thanked voters for giving "a new team of Canadians a chance."

Trudeau smiled through his disappointment in Ottawa and gracefully conceded defeat to Clark shortly after the last polls closed in northwestern Canada.

"As for me, I think I will be a pretty good leader of the opposition," said Trudeau, who signalled that Clark will have to fight for the survival of his minority government.

NDP leader Ed Broadbent, a potential power broker, said after a victory party in Oshawa, Ont. he was happy with increased NDP representation in the Commons — up from the 17 seats his party held at dissolution of Parliament. But he did not divulge how his party will respond to Clark's minority government.

Social Credit Leader Fabien Roy scored a stunning personal victory in the Quebec riding of Beauce Tuesday, but his party slipped from the 11 seats it held at dissolution to capture only six of the Quebec ridings.

Roy pledged to support good measures put forward by a new minority government.

Clark and his top advisers retreated to a luxury resort at Jasper Park to plan the takeover of the government. Trudeau planned to discuss the Liberals' future with the remains of his cabinet and Broadbent was to spend the next few days with his caucus.

The defeat removed the last Liberal government in Canada. There now are seven Conservative provincial governments, one Parti Quebecois, one Social Credit, one New Democrat.

The heartbreak for the Liberals started shortly after the polls closed in Atlantic Canada with the de-

See MINORITY page 2

It's a country split down the middle

By CARL MOLLINS
Canadian Press

The electoral map of Canada is divided today between a Quebec that went massively Liberal and most of the rest of the country which voted Progressive Conservative in Tuesday's general election.

The partisan polarization of the country comes only months before Quebecers are expected to vote in a referendum on whether they want to separate from Canada.

Pierre de Bellefeuille, a member of Quebec Premier Rene Levesque's independence-minded government, said Trudeau's defeat would improve chances of a pro-independence results in a provincial referendum expected late this year or early next.

Robert Bourassa, former Liberal premier of Quebec said prime minister-elect Joe Clark must try to get adequate representation from Quebec — presumably by adding some senators or in a future election — because "the future of Canada will be at stake."

But federal politicians of all political stripes were quick to play down the idea of a French-English split.

Said Clark after his narrow victory: "Quebecers, even if they didn't vote for us, voted massively for federalism by electing Liberals."

Stephen Lewis, former New Democratic Party leader in Ontario, said: "There is polarization, but it is not the end of the country . . . . There is a strong federalist sentiment in Quebec."

In terms of seats, the Conservatives won in every province but Quebec, New Brunswick and Newfoundland.

But popular vote figures show the regional split was not as severe as the balance of Commons seats makes it appear.

In Quebec alone, Liberals swamped Conservatives, capturing votes from 60 per cent of the electors while Clark gathered less than 14 per cent.

So while the allocation of Commons seats suggests a deep rift in the country, the popular vote totals indicate the division between supporters of Quebecer Trudeau and Albertan Clark is not extreme.

And the provincial division of Commons seats is not as sharp as it was in the minority Liberal Parliament of 1972-74. The Conservatives then held a majority of the seats in all provinces but Quebec.

Gunmen shoot back

SAN SALVADOR (AP) — Unidentified gunmen fired a fusillade of bullets into a car today killing Salvadorean Education Minister Carlos Antonio Herrera Rebollo and his chauffeur, police said.

The shootings followed the deaths Tuesday night of 14 men, women and children who were shot by police outside an occupied embassy.

Herrera Rebollo, a prominent member of the Christian Democratic party and twice mayor of San Salvador, was driving to his office when an unknown number of persons fired at his car, police said.

His chauffeur was not identified.

The Farabundo Marti Popular Liberation forces later claimed responsibility for the killings.

The shootings Tuesday night outside the Venezuelan embassy marked the second time in two weeks President Carlos Humberto Romero's forces fired on demonstrators and raised the number killed by his military regime to at least 37. The victims were shot when they tried to take food to the militants holding the embassy.

Associated Press correspondent Gordon Mott counted the 14 bodies and said at least three were women and six appeared to be teen-agers or younger.

An undetermined number of demonstrators also were wounded.

ON THE INSIDE

Schlesinger cries oil foul

U.S. Energy Secretary James Schlesinger says petroleum products that normally would be going to the United States have been diverted to Europe by oil companies looking for higher profits. Page2.

Murder charge drafted

Uganda's new leaders are preparing murder charges against Bob Astles, the British-born adviser of ousted dictator Idi Amin. Page 33.

Pickfair open once again

Pickfair, the home atop Summit Drive in Beverly Hills, where for 15 years Mary Pickford and Douglas Fairbanks reigned over an era, is receiving guests again. Page 53.

INDEX

Births	41	Entertainment	48, 49
Cap Scenes	7	Family	27-31
Classified	41-50	Finance	8-11
Comics	34	Gardening	51
Deaths	50	Sports	16-21

Additional election coverage on pages 1A, 1B and 15

Conservatives, NDP grab all 28 B.C. seats

Times News Services

The Progressive Conservatives and the New Democratic Party divided British Columbia's 28 seats in Tuesday's federal election, shutting out a disheartened Liberal party in the province.

The two B.C. Liberal cabinet ministers, Sports Minister Iona Campagnolo and Environment Minister Len Marchand, were among those beaten.

Campagnolo said the loss meant the end of politics for her. While unsure of future plans, the former sales person at a Prince Rupert radio station said she may work in an underdeveloped country.

The Conservatives captured 20 seats, the last being Vancouver Centre where Tory Pat Carney, an economic consultant, eked out a win over Liberal Art Phillips.

A Vancouver Centre recount is scheduled for Friday.

Former Vancouver mayor Phillips came about as close to winning a seat in parliament as a man can come and still end up a loser.

Declared a winner earlier in the evening, Phillips wound up a mere two votes behind Tory candidate Pat Carney in the Vancouver Centre riding vacated by Justice Minister Ron Basford when the last poll reported.

The NDP improved its showing in B.C. by winning eight seats, up from two in the 1974 election when there were only 23 ridings at stake. Redistribution added five seats to the province.

The stunning defeat administered to the Liberals was worse than many of their campaign workers had feared. In the last federal election, the Liberals won eight seats.

Marchand, commenting after his defeat in the interior riding of Kamloops-Shuswap, attributed the Liberal demise to an anti-Tru-

See CONSERVATIVES p 14

Pot bust estimate rises to $70M

By DEREK SIDENIUS
Times Staff

RCMP now say as much as 35 tons of marijuana — not the 20 tons originally reported — were seized in a dramatic police and Armed Forces raid northwest of Tofino early Tuesday.

"We don't know the exact amount but it appears our earlier estimates were too low," RCMP Superintendent Scotty Gardiner said today.

"There definitely is more than 30 tons and it could be as high as 35."

The drug would have a wholesale value of between $50 to $70 million dollars and would generate more than $100 million from illicit sales.

Meanwhile an air and ground search is continuing for four men who fled into the bush when police raided a group of 24 persons offloading bales of the drug from two boats in Sydney Inlet about 32 kilometres northwest of Tofino.

Twenty persons were taken into custody and held overnight in the RCMP lockup at Tofino. They are appear in provincial court in Victoria on charges of importing marijuana.

Three of the group are Americans, the remainder are either Puerto Ricans or Costa Ricans, Gardiner said.

In addition officers of the U.S. Drug Enforcement Agency arrested an American man on Orcas Island Tuesday. The man is being held in Seattle on possible conspiracy charges in connection with the drug operation.

Gardiner said he fears for the safety of the four missing suspects.

The men, whose identities are not known although one is believed to be an American, fled in light clothing without food or weapons.

The overnight temperature dipped to five degrees Celsius and a light drizzle and fog shrouded the area.

"There's nothing there but solid bush," Gardiner said. "There's an outside possibility we may never seen them again."

Searchers used megaphones to try to reach the men and tell them a way to get out, and overnight the lights on a police boat moored at the head of the inlet were left on to serve as a beacon.

Gardiner said the two boats seized in the raid, the 51-metre Samarkanda and the 16-metre Whitecap are being escorted by the Canadian Forces destroyer Qu'Appelle to Victoria.

About 50 RCMP officers, backed up by 300 servicemen aboard the destroyer, took part in the raid which was the culmination of a two-month investigation by the RCMP and DEA.

When police moved in at dawn Tuesday only two men were on board the Samarkanda. Gardiner said they meekly submitted. The others, on the shore, fled into the bush and it took several hours to round up the 18 suspects in custody.

Only one person was injured — a suspect was bitten by a police dog as he tried to run off.

Gardiner said no weapons were seized.

Roll Over To 1070
CFAX 1070
THE VICTORIA AIRFORCE

SECOND FRONT PAGE

VICTORIA, BRITISH COLUMBIA, WEDNESDAY, MAY 23, 1979.

PCs take 3, NDP 2, Grits wiped out

Tory Taylor wins tightest V.I. race; Another Skelly grabs one for NDP

By DEREK SIDENIUS
Times Staff

Vancouver Island residents gave the federal Liberal party the cold shoulder Tuesday night electing three Conservatives and two New Democrats in a dramatic switch of votes.

Liberal candidates in all five Island ridings, including the two incumbents, Hugh Anderson in Nanaimo-Alberni and Jack Pearsall in Comox-Powell River, went down to crashing defeat.

The most stunning upset was in the Cowichan-Malahat-The Islands riding which was won by PC candidate Donald Taylor, a Duncan teacher. The riding had been an NDP stronghold for more than 16 years, 11 under Tommy Douglas, a former leader of the party.

Douglas said this morning that although he was pleased the NDP had captured the two northern seats, he was disappointed Rev. Jim Manly of Ladysmith, making his first bid in a federal election, had not won in Cowichan-Malahat.

"It was not an easy time for a new candidate."

He said it became apparent early in the campaign that Taylor was the man to beat.

"He ran last time (the federal election in 1974) and did very well in the southern part of the riding," Douglas said.

While the polls reflected a close race, with Taylor getting 19,010 votes and Manly 17,450, the crunch came when the results started to pour in from the normally NDP-strong northern half of the riding. There Taylor managed to hold his own.

"Our provincial vote didn't hold up with the federal election," Manly said.

The NDP had counted on a spillover of the provincial election which saw eight of the 10 seats on the Island go to the NDP.

"I regret losing personally but more so I regret the loss of this area for the NDP," he said. "We have had very good representation by Tommy Douglas and Colin Cameron (who held the seat from 1963-68).

"The struggle goes on."

Manly felt he was the victim of a powerful Tory tide and a growing movement to restore capital punishment of which he is adamantly opposed.

"It's hard to assess the total picture right now," he said, adding he was caught in the middle of the collapse of the Liberal party in the province.

Said the winner Taylor:

"After seven years work this is just fantastic."

Taylor, 49, was making the rounds at his school, Mount Prevost junior secondary in Duncan this morning.

"I promised the kids I'd come back and see them win or lose," he said. "I'm saying hello and goodbye."

Taylor felt the big loser in the election was the NDP.

"I don't believe the NDP is a national political party after this," he said. "They had an enormous amount of money and tremendous backing by labor but the party really didn't do that well."

He said one of the tragedies of the election was that Trudeau had managed to destroy the Liberal party in the West.

"It was a one-man rule and the people rejected him," he said.

One surprising outcome of the election in the riding was the poor showing of Liberal candidate David Anderson, former MP for Esquimalt-Saanich.

Anderson, who had been touted as a strong contender with wide appreciation for his work in conservation and environmental matters, received only 7,071 votes.

But there were no surprises in the two Greater Victoria ridings which PC incumbents Allan McKinnon and Don Munro took handily, each receiving more than 60 per cent of the votes.

McKinnon is almost certainly to be named to the Clark cabinet, probably as defence minister.

In the newly-created ridings in the northern half of the Island, the NDP's Ray Skelly won by a 4,500 vote margin in Comox-Powell River and fellow New Democrat Ted Miller took Nanaimo-Alberni by a 4,800-vote margin.

Skelly, whose brother Robert won for the NDP in Alberni in the provincial election, beat PC candidate Al Lazerte.

Tory Scott Van Alstine was runner up to Miller.

Liberals Pearsall and Anderson were distant thirds capturing only 9,827 and 10,234 votes respectively.

All told there were 22 candidates seeking seats in the five ridings.

Communists Ernie Knott, Mark Mosher and Sy Peterson got only a handful of votes each in their respective ridings of Cowichan-Malahat, Nanaimo-Alberni, and Comox-Powell River.

Marxist-Leninist candidates Allan Bezanson in Cowichin-Malahat, Dorothy Ratzlaff in Victoria, and Katie Fraser in Nanaimo-Alberni fared even worse. Bezanson got only 51 votes.

Max Low

Waves whipped up a few years ago by racist sentiments in school books may have died down but Pranab Kumar Bhattacharjee's rage hasn't.

The B.C. Ferries engineer, who was born in India and came to Canada 11 years ago, is angry that although a fuss was created back then and an inquiry held, no report has ever been released and absolutely nothing has been done about it.

Back in 1976 when his daughter Nilanjana was in Grade 4, Bhattacharjee took an interest in the school books she brought home to read.

"I found out that the native Indian people were shown in a very poor light but I didn't know what to do about it," he explains.

The sort of thing he objected to was a story called The Matchlock Gun in Voyager 1, a reader for Grade 4 to 6 students, which is published in Canada.

"The author starts by saying that the Van Alstynes were real people, which at once creates the impression in the young mind that this is a true story," Bhattacharjee points out.

"The whole story is how the savage Indians who have been compared to animals are out to kill a helpless white mother and her two young children. In the author's own words:

"They hardly looked like men as they moved. They were trotting stooped over, first one and then another coming up, like dogs sifting up to the scent of food. Gertrude felt her heart pound."

Bhattacharjee says he really wonders if an Indian child reading such a story can be proud of its heritage.

A couple of weeks after being upset by this and other school books, he heard a radio program on the subject.

"It was on the CBC Morningside program and they said prejudice is inadvertently taught in schools," he explains.

And so Pranab Bhattacharjee went on his own anti-racist crusade, talking to the school principal and writing to the Human Rights Commission in Victoria and the Greater Victoria school board.

"School board chairman (at that time) Susan Brice was very sympathetic and the Human Rights Commission said it would institute an inquiry," he says.

While that study was being made though, Bhattacharjee's own investigations brought to light several more surprising things. He found that other groups as well as native Indians were discriminated against or portrayed in a bad light — including those from India, his homeland — that girls and women were shown as weaker people in the literature and that, although the provincial education ministry has an approved reading list, an individual school board can still buy books that aren't on that list.

"In particular there were four books I found disagreeable and all four of them were not on the approved list, yet they were in the school," he says.

"In Voyager 2, there's a story which explains that India is a Hindu-controlled country, which is wrong," Bhattacharjee says. "There's the largest Moslem population in the world in India and two presidents have been Moslems."

Of course, the upshot is, he explains, that his daughter goes to school and is called "Hindu! Hindu!"

That happened in 1976 and things haven't got any better. Just the other day, says an unhappy father, Nilanjana was at junior high when a boy threw a coin at her and said: "A penny for the Punjab!"

"This kind of thing happens every day — it's just ignorance which must be wiped out with proper teaching."

B.C. is sadly lagging in this matter. The kind of prejudice he talks about in the books our children read was investigated and action taken back in 1965 in Ontario and in other provinces. Yet not a word has been heard of the study completed in the fall of 1977 by the Human Rights Commission here.

Trouble is, the mandate of the old commission expired and there was an eight-month gap before a new one was named. When I phoned the commission a spokesperson told me that yes, the survey was completed but no, there is no report available yet. Reason is, apparently, it was too narrow, covering only history and social studies books. Now they want a wider survey done, covering everything that is read.

But that doesn't exactly make Pranab Bhattacharjee ecstatic. He plans to push on alone and will present a brief at a public hearing on education here on May 30.

"I held off doing any more about this because I felt the Human Rights Commission was going to do something about it," he explains. "But obviously they're not. They're not going to do a thing.

"And so, as parents, we must put pressure on . . ."

Ask the Times

Q. What is the circulation of all national newspapers in Britain? J.B.

A. National papers have a circulation of about 14 million on weekdays and 19 million on Sundays. The total readership is nearly three times greater. More daily newspapers are sold in Britain than most countries.

Well, That's Politics

Just over a decade ago, Trudeaumania swept the country as the bright, bachelor freshman Liberal leader from Montreal took his party to Ottawa with a resounding victory.

Trudeaumania didn't leave B.C. untouched either. The party picked up 16 of the 23 seats, knocking the Tories right out of provincial politics.

Only the NDP with seven seats prevented a Liberal sweep.

But the mood began to change, and 10 years later, the Tories have picked up 19 or 20 B.C. seats (depending on the final outcome in Vancouver Centre) and it is the Liberal's turn to be wiped off the provincial electoral map.

The party could hold one seat. It trails the Vancouver Centre riding by two votes.

NDP fortunes continue to yo-yo. In 1968 the party won seven seats, in 1972 it jumped to 11, then fell to two in 1974. Now they're on the upswing again with eight.

Bill Halkett photos

For the McKinnons, the victory margin was greater this time — and sweeter

The McKinnon crunch

Tory bastion staunchly defended once more

By PAUL NICHOLSON
Times Staff

The winner of the battle along Fort Street was a foregone conclusion long before election day though at least one challenger thought she had a chance to take out Tory incumbemt Allan McKinnon.

But McKinnon, likely Canada's next defence minister, not only sloughed off his opposition but strengthened his position over his last two victories in Victoria — the riding once held by the personification of Conservativism, Sir John A. Macdonald, the nation's first prime minister.

At 8:47 p.m., as unruffled as ever, McKinnon quietly thanked his campaign workers after the radio and television stations had declared him winner.

Gretchen Brewin, the NDP hopeful who felt the party's sweep of the two Victoria provincial seats would help her topple McKinnon, trailed a distant second, although doubling the number of ballots the party received in 1974.

Rookie Bob Monaghan, a lawyer, was another victim of the Trudeauphobia that swept the country. His Liberals slipped to third place in the riding they held as recently as 1972.

Incumbent McKinnon tallied 27,998 to Brewin's 15,344 and Monaghan's 7,763. Marxist-Leninist candidate Dorothy Ratzlaff picked up 89 votes.

McKinnon said his party will have no trouble dealing with the NDP in a minority government although past minorities have seen the NDP side with the Liberals.

McKinnon said the Tories will put forward its policies without coercion from the NDP.

"We'll not rub their noses in the dirt, but we'll not surrender on every issue either."

If the NDP oppose increased defence spending, then the support will come from the Liberals, he predicted.

If McKinnon is named defence minister as many predict, he will be headed for a portfolio leader Joe Clark has promised will be greatly expanded.

Clark has pledged to strengthen Canada's role in NATO. And the country is in the midst of replenishing its fighter plane stock with a $2.3 billion investment. The decison of what kind of fighter to buy would fall on McKinnon's shoulders.

Before the early returns set the trend that would see McKinnon retain his seat, the mood in the NDP headquarters on lower Fort was tense but optimistic.

Amid the cheers and knowledge that the party could win its largest number of seats ever if all went well in B.C., supporters wondered if they dare hope for the unbelievable.

By 9 p.m., Brewin was further up Fort Street in the Tory headquarters offering congratulations to McKinnon.

She was joined by Monaghan. The two spoke briefly saying they might see each other on the hustings again sometime in the future.

In the subdued Liberal headquarters, cheers filtering in from McKinnon's supporters just down the street made the loss just that much harder to bear.

One of Monaghan's workers told him it was time to go, he had a duty to perform.

"So soon," the candidate quipped. It was not yet 9 p.m.

Easy win in Esquimalt-Saanich for ex-diplomat Don Munro

Fine spirit flowed in the old winery

By PAUL MOSS
Times Staff

Donald Munro held his Esquimalt-Saanich seat for the Conservatives Tuesday in an oh-so-easy win that surprised absolutely no one.

With a whopping tally of 29,800 votes, the former diplomat almost doubled the 15,787-vote total of the NDP runner-up, schoolteacher Bob Cameron.

Trailing an almost-out-of-sight third was the Liberal candidate, lawyer Alan Peterson, with 8,112 votes. Pro-life candidate Philip Ney collected 872 votes.

In a high voter turnout of 78 per cent, the result was never in doubt from the time the first polls were counted.

A mood of boisterous high spirits prevailed at Munro's campaign headquarters — the old Ste. Michelle winery building on Quadra — throughout the evening as Tory successes were pinned to a massive results board by students of St. Margaret's School.

Within minutes of Munro's victory speech at 9:35 p.m., Cameron arrived to offer congratulations to his opponent, followed almost immediately by Peterson.

Munro, who was first elected MP in 1972 and has been the opposition's environment critic, modestly sidestepped suggestions that he might be in the running for a cabinet post in the new Conservative government.

"That would be up to Joe," he said.

He attributed his success to his solid constituency service, coupled with anti-Trudeau sentiment.

Although Trudeau had run on a unity platform, he said, "he is anything but a unifier — he is a disintegrator."

Cameron, who complimented his opponents on avoiding mud-slinging campaign tactics, expressed surprise that the NDP didn't fare better in Saanich where he was recently an alderman.

Peterson was philosophical about his own defeat and the ousting of the Liberals.

"We didn't expect to make it this time, given the mood of the country and the feeling of change in the air," he said.

"But we're looking at it from a two-election point of view. We have a good organization and it looks like we'll be back in 18 months."

TORONTO STOCK EXCHANGE TRADING

Distributed by CP

Toronto Stock Exchange—May 23

Complete tabulation of Wednesday transactions. Quotations in cents unless marked $. —Odd lot, xd—Ex-dividend, xr—Ex-rights, xw — Ex-warrants. Net change is from previous board-lot closing sale.

Stock	Sales	High	Low	Close	Net Ch'ge
A and B					
Abitibi	26330	$18	17½	18	+ ⅜
Acklnd 2p	z50	$16	16	16	
Action Trd	z700	75	70	70	
Adanac M	2700	240	230	235	+ 5
Afton Min	2885	$15½	15½	15½	+ ⅛
Agnico E	2965	$8⅛	7⅞	8	— ⅛
Agra Ind A	100	$6¾	6¾	6¾	+ ¼
Ahed C	100	165	165	165	—15
Akaitcho	2000	87	84	87	+ 6
Albany	3000	60	59	60	
Alt Energy	14655	$26⅜	25¾	26	+ ⅜
Alta Gas A	31917	$21⅜	20¾	20⅞	— ¼
Alta G D p	z1	$225	225	225	
Alta G F	z90	$27⅜	27⅜	27⅜	
Alta G 9.76	1280	$27⅜	27½	27½	
Alta G 7.60	4000	$25⅜	25⅜	25⅜	
Alta G 6¾	15360	$29⅜	29	29⅛	— ¼
Alcan	39540	$42	41¼	41¼	
Alcan pr	z85	$25¼	25¼	25¼	
Algo Cent	z50	$24¼	23¾	23¾	
Algoma St	639	$28½	28½	28½	
AsMel p	300	$27	27	27	
Allarco Dv	300	$42	42	42	— ¼
Almin 4½ p	520	$38¾	38¾	38¾	
Am Bonza	5975	$18	17⅛	17⅜	
Am Larder	11000	35	34	35	— 2
Am Eagle	14500	260	255	258	— 4
Am Leduc	7000	26	25	25	— 1
Andres W A	1300	$14⅜	14	14	— ⅜
Ang CT 265	z50	$32	32	32	
Ang CT 315	100	$38½	38½	38½	
Ang D Gld	1450	160	155	155	— 5
Ang U Dev	6900	$5⅜	480	480	—15
Aquitaine	7200	$31¼	30⅞	30⅞	— ⅛
Arbor C	100	125	125	125	— 4
Argosy	71000	47	44	44	— 2
Args 250 p	200	$32⅞	32⅞	32⅞	
Argus C pr	150	$15⅜	15⅜	15⅜	+ ⅛
Asamera	14435	$16⅞	15¾	16⅜	+ ⅞
Asbestos	100	$44⅞	44⅞	44⅞	+ ⅛
Asoc Porc	331	120	120	120	+ 2
Atco A	16300	$22⅛	21½	22	+ ½
Atl C Cop	1000	56	56	56	+ 1
Atlas Yk	5000	88	84	84	
Ato Hard A	350	$12½	12½	12½	— ¼
BC Sugar A	100	$33¾	33¾	33¾	+ ½
BP Can	7610	$23⅜	23⅛	23⅜	+ ⅜
Banister C	525	$10¾	10¾	10¾	— ¼
Bank BC	385	$35¼	34¼	34¼	— 2
Bank Mtl	32910	$22⅜	22¼	22⅜	+ ½
Bank N S	30546	$22⅜	22⅛	22⅜	+ ¼
Bankeno	6700	265	260	260	— 1
B Cdn Nat	300	$16	15⅞	16	
Bary Expl	18400	155	145	155	+12
Baton B	5000	$13¾	13¾	13¾	+ ¼
Bell Canad	45656	$22⅛	21⅞	22⅛	
Bell Apr	z3	$64½	64½	64½	
Bell C pr	z20	$30⅜	30⅜	30⅜	
Bell D pr	200	$66	66	66	— ½
Bell 2.28	200	$33	33	33	— ⅛
Bell 1.80	100	$24½	24½	24½	
Bell 1.96	675	$27⅞	27¾	27⅞	+ ⅛
Beth Cop A	150	$17	17	17	
Bl Hawk	3000	20	20	20	
Block Bros	100	$9¼	9¼	9¼	+ ¼
Bonza O	7800	$6⅜	6½	6½	
Bovis Cor	28506	70	70	70	— 1
Bow Valy	14350	$27⅜	27¼	27⅜	+ ⅛
Bralor Res	200	$12	12	12	— ⅛
Bramalea	640	$19⅜	19	19	— ⅜
Brascan A	55874	$23¾	22½	23⅝	— ¼
Brenda M	6600	$16⅞	16¾	16¾	+ ¼
Bright A	525	$18⅜	18⅜	18⅜	+ ¼
Brinco	630	$7¾	7¾	7¾	— ⅛
Br Am Bnk	z12	$41¾	41¾	41¾	
BCFP	11250	$21½	21¼	21¼	
BC Pack B	100	$73	73	73	— 3
BC Phone	2345	$17¾	17⅝	17¾	+ ⅛
BCPh 4¾p	100	$61	61	61	
BCPh 1956	100	$60½	60½	60½	— ½
BCPh 4.84	100	$16½	16½	16½	
BCPh 5¾p	z10	$74½	74½	74½	
BCP 10.16 p	230	$28	28	28	
Brunswk	6810	$7⅛	6⅞	6⅞	— ¼
Budd Auto	200	$8⅞	8¾	8⅞	— ⅛
C					
CAE A	650	$27¼	26⅞	27¼	
Cad Frv	30775	$46	15⅞	16	+ ¼
Cad Frv A	1050	$10½	10½	10½	
Cal Pow A	4807	$46	45⅛	45¾	+ ½
Cal P 7p	z20	$99	99	99	
Cal P 10 p	189	$111	110¾	111	+ ¼
Cal P 9.80	60	$109¾	109¾	109¾	
Cal P 9.75	60	$109	109	109	— 1
Cal P 2.36	165	$29¾	29¾	29¾	
Calvrt Dle	100	265	265	265	+ 5
Calvert	2200	52	51	51	— 1
Camflo	5100	$14⅜	14⅜	14½	
C Chib A	1600	$6	5⅞	6	+ ⅛
Camp RL	8623	$22¾	22¼	22¾	
Can Cem	1400	$12⅞	12¾	12⅞	+ ⅛
CCe Cp	z25	$16⅛	16⅛	16⅛	
CDC pr B	61	$111	110	110¾	+ ¼
Can Malt A	180	$34¼	34¼	34¼	+ ⅛
C Nor West	8700	$10⅞	10¾	10¾	+ ⅛
C Packrs	550	$28½	28½	28½	— ½
Can Perm	3780	$19	18¾	18¾	
CPerm 8	452	$27	27	27	+ ¼
CS Pete	12220	$5¾	5⅛	5⅛	— ⅛
Can Trust A	650	$26⅞	26¾	26¾	— ⅛
C Tung	1130	$26	25¾	26	+ ⅛
CCablesy A	z30	$19⅜	19⅜	19⅜	
C Cable w	1040	150	150	150	+ 7
Can Cel	z40	$8⅞	8⅞	8⅞	
CC Man A	300	$27½	27½	27½	+ ¼
C Curtis	500	87	87	87	+ 6
C Formost	1000	$7¾	7⅜	7⅜	— ⅛
C Found pr	300	$9⅛	9⅛	9⅛	
CGE	200	$30⅜	30⅜	30⅜	
C Hidrogas	2400	430	420	430	+ 5
C Homestd	28400	$17	16⅜	16¾	
C Hydro pr	200	$14½	14½	14½	
Cl Bk Com	6534	$26⅜	26	26¼	+ ⅜
CIL	z50	$22	22	22	
C Lencour	z7	10	10	10	
CLI Pete	2000	76	76	76	+ 1
C Marconi	1200	$10¼	10¼	10¼	
C Merrill	z92	$18⅛	18⅛	18⅛	
CNat R	15909	430	425	430	+ 10
C Occental	900	$36	35⅞	36	+ ⅛
C Ocdntl p	200	$28⅜	28¼	28¼	— ⅜
CP Inve	7960	$30	29¾	30	+ ¾
C Util 9.24	100	$28	28	28	+ ⅜
CWN G 4 pr	z50	$9⅞	9⅞	9⅞	
CWN 5½ p	200	$14¼	14⅛	14¼	— ⅜
Canbra	100	390	390	390	
Candel Oil	1500	$36¼	36	36¼	+ 3
Canrav	6500	174	172	172	— 3
Cara	1900	$11⅜	11⅛	11⅜	— ⅜
Carl OK	7020	$5⅜	5¼	5¼	
Carl A p	z75	$27⅛	27⅛	27⅛	
Carl B p	100	$32⅞	32⅞	32⅞	— ⅜
Carma A	1100	$11⅜	11⅜	11⅜	+ ¼
Cassiar	9200	$10¼	10⅛	10¼	+ ⅛
Celanese	4350	$5½	5⅜	5½	
Celan 175 p	130	$20¼	20¼	20¼	+ ¼
Cenex	8100	202	195	195	— 7
Cfl Est A	1000	$12⅞	12⅞	12⅞	— ⅛
Centurion	400	$6½	6½	6½	— ½
Chnclr	12400	395	380	395	+15
Chib Kay	3500	9½	9½	9½	+ ½
Chieftan D	600	$38⅞	38⅞	38⅞	+ ⅜
Chieftain p	100	$149	149	149	+ 2
Chrysler	280	$10½	10½	10½	+ ¼
CHUM	250	$11½	11½	11½	
CHUM B	102	$11½	11½	11½	+ ⅜
Coch Will	8000	73	71	72	+ 2
Comb Met	10000	37	37	37	— 2
Cominco	8562	$36¼	35¾	36¼	+ ½
CC Tr p	400	$11½	11½	11½	
C Holiday I	z10	$9¾	9¾	9¾	
Compr Ap	300	$12½	12½	12½	— ¼
Computel	100	$6⅛	6⅛	6⅛	— ¾
Conuco Ltd	3146	$5½	5⅜	5⅜	— ⅛
Con Bath A	7300	$12⅞	12⅜	12¾	— ⅛
Con Bath p	800	$19¼	19⅛	19¼	— ⅛
Con Fardy	1800	340	340	340	
C Durham	11500	143	139	141	+ 1
C Morisn	2400	163	161	161	— 1
Cons Pipe	300	$6⅞	6⅞	6⅞	— ⅛
Cons Prof	2060	36	35	35	— 3
C Rambler	1400	215	210	215	
C Rexspar	1000	67	67	67	
Con Textle	1000	$5½	5½	5½	— ¼
Con Distrb	6560	$10⅛	9⅞	10⅛	
Cons Gas	13680	$21¾	21⅜	21¾	+ ¼
Con Gas A	z50	$75⅜	75⅜	75⅜	
Con Gas B	z40	$76	76	76	
Con Glass	2000	$28½	28½	28½	+ ½
Control F	400	$5½	5½	5½	
Conwest	600	$5⅞	5¾	5⅞	+ ¼
Cooper C	100	$7¼	7¼	7¼	
Cop Fields	1580	460	455	460	+ 20
Coseka R	15500	$8⅝	8¼	8¼	— ¼
Costain Ltd	4600	$13⅜	13½	13½	
Craigmt	3600	$6⅞	6¾	6¾	— ¼
Crain R L	300	$12⅛	12⅛	12⅛	— ⅛
Crestbrk	400	$14⅜	14¼	14¼	
Crwn Trst	100	$41	41	41	+ 1
C Zelrba A	200	$23½	23⅜	23½	+ ¼
Crush Intl	4450	$13½	13¼	13¼	+ ¼
Cyprus	1000	$14½	14⅜	14⅜	
Czar Res	11200	$7⅞	7¾	7⅞	
DRG Ltd A	2000	$6¾	6¾	6¾	+ ⅛
Dalmy A	300	$9¼	9¼	9¼	— ⅛
Daon Dev	20350	$12	11⅜	11¾	+ ½
Daon A	200	$7⅜	7⅛	7¾	+ ¼
Daon 8%p	300	$9¾	9¾	9¾	+ ¼
Debhld B p	z4	$74	74	74	
D Eldona	600	117	116	116	+ 1
Delhi Pac	4500	33	33	33	+ 3
Denison	11726	$21½	21⅛	21⅜	
Dicknsn	1950	$7½	7⅜	7⅜	
Digtech	4000	495	495	495	
Discovry	z200	95	95	95	
Dist Tr A	z25	$8	8	8	
Doman I	4150	$8⅜	8¼	8⅜	+ ⅛
Dome Mine	1592	$131¼	129	129	—3⅞
D Pete	119416	$37⅛	36⅛	36½	— ½
C Tung	1130	$26	25¾	26	+ ⅞
CCablesy A	z30	$19⅜	19⅜	19⅜	
C Cable w	1040	150	150	150	+ 7
Can Cel	z40	$8⅞	8⅞	8⅞	
CC Man A	300	$27½	27½	27½	+ ¼
C Curtis	500	87	87	87	+ 6
C Formost	1000	$7¾	7⅜	7⅜	— ⅛
C Found pr	300	$9⅛	9⅛	9⅛	
CGE	200	$30⅜	30⅜	30⅜	
C Hidrogas	2400	430	420	430	+ 5
C Homestd	28400	$17	16⅜	16¾	
C Hydro pr	200	$14½	14½	14½	
Cl Bk Com	6534	$26⅜	26	26¼	+ ⅜
CIL	z50	$22	22	22	
C Lencour	z7	10	10	10	
CLI Pete	2000	76	76	76	+ 1
C Marconi	1200	$10¼	10¼	10¼	
C Merrill	z92	$18⅛	18⅛	18⅛	
CNat R	15909	430	425	430	+ 10
C Occental	900	$36	35⅞	36	+ ⅛
C Ocdntl p	200	$28⅜	28¼	28¼	— ⅜
CP Inve	7960	$30	29¾	30	+ ¾
C Util 9.24	100	$28	28	28	+ ⅜
CWN G 4 pr	z50	$9⅞	9⅞	9⅞	
CWN 5½ p	200	$14¼	14⅛	14¼	— ⅜
Canbra	100	390	390	390	
Candel Oil	1500	$36¼	36	36¼	+ 3
Canrav	6500	174	172	172	— 3
Cara	1900	$11⅜	11⅛	11⅜	— ⅜
Carl OK	7020	$5⅜	5¼	5¼	
Carl A p	z75	$27⅛	27⅛	27⅛	
Carl B p	100	$32⅞	32⅞	32⅞	— ⅜
Carma A	1100	$11⅜	11⅜	11⅜	+ ¼
Cassiar	9200	$10¼	10⅛	10¼	+ ⅛
Celanese	4350	$5½	5⅜	5½	
Celan 175 p	130	$20¼	20¼	20¼	+ ¼
Cenex	8100	202	195	195	— 7
Cfl Est A	1000	$12⅞	12⅞	12⅞	— ⅛
Centurion	400	$6½	6½	6½	— ½
Chnclr	12400	395	380	395	+15
Chib Kay	3500	9½	9½	9½	+ ½
Chieftan D	600	$38⅞	38⅞	38⅞	+ ⅜
Chieftain p	100	$149	149	149	+ 2
Chrysler	280	$10½	10½	10½	+ ¼
CHUM	250	$11½	11½	11½	
CHUM B	102	$11½	11½	11½	+ ⅜
Coch Will	8000	73	71	72	+ 2
Comb Met	10000	37	37	37	— 2
Cominco	8562	$36¼	35¾	36¼	+ ½
CC Tr p	400	$11½	11½	11½	
C Holiday I	z10	$9¾	9¾	9¾	
Compr Ap	300	$12½	12½	12½	— ¼
Computel	100	$6⅛	6⅛	6⅛	— ¾
Conuco Ltd	3146	$5½	5⅜	5⅜	— ⅛
Con Bath A	7300	$12⅞	12⅜	12¾	— ⅛
Con Bath p	800	$19¼	19⅛	19¼	— ⅛
Con Fardy	1800	340	340	340	
C Durham	11500	143	139	141	+ 1
C Morisn	2400	163	161	161	— 1
Cons Pipe	300	$6⅞	6⅞	6⅞	— ⅛
Cons Prof	2060	36	35	35	— 3
C Rambler	1400	215	210	215	
C Rexspar	1000	67	67	67	
Con Textle	1000	$5½	5½	5½	— ¼
Con Distrb	6560	$10⅛	9⅞	10⅛	
Cons Gas	13680	$21¾	21⅜	21¾	+ ¼
Con Gas A	z50	$75⅜	75⅜	75⅜	
Con Gas B	z40	$76	76	76	
Con Glass	2000	$28½	28½	28½	+ ½
Control F	400	$5½	5½	5½	
Conwest	600	$5⅞	5¾	5⅞	+ ¼
Cooper C	100	$7¼	7¼	7¼	
Cop Fields	1580	460	455	460	+ 20
Coseka R	15500	$8⅝	8¼	8¼	— ¼
Costain Ltd	4600	$13⅜	13½	13½	
Craigmt	3600	$6⅞	6¾	6¾	— ¼
Crain R L	300	$12⅛	12⅛	12⅛	— ⅛
Crestbrk	400	$14⅜	14¼	14¼	
Crwn Trst	100	$41	41	41	+ 1
C Zelrba A	200	$23½	23⅜	23½	+ ¼
Crush Intl	4450	$13½	13¼	13¼	+ ¼
Cyprus	1000	$14½	14⅜	14⅜	
Czar Res	11200	$7⅞	7¾	7⅞	
DRG Ltd A	2000	$6¾	6¾	6¾	+ ⅛
Dalmy A	300	$9¼	9¼	9¼	— ⅛
Inland Gas	1882	$13½	12⅞	13½	+ ⅝
Inter-City	69881	$13	12½	12¾	+ ⅛
Inter C B w	13000	$9¾	8⅞	9¼	+ ¼
Int Div	1500	295	295	295	
Intrmetco	100	$14½	14½	14½	+ ¼
IBM	z119	$90¼	88¼	88¼	
Int Mogul	2000	$6⅛	6	6	
Intpr Pipe	10745	$18¾	18⅜	18¾	
Ipsco	2000	$22⅛	22	22	— ⅛
Iron Bay T	500	$8⅞	6⅞	6⅞	
Irwin T A	1710	360	355	355	— 5
Island Tel	261	$17⅛	17⅛	17⅛	+ ⅛
ISO	8100	215	205	215	+ 3
Ivaco A	4220	$16	15¾	15¾	— ¼
J Q Res	z150	70	70	70	
Jannock	1975	$23¾	23½	23¾	+ ½
Jannock 8	z35	$15⅜	15⅜	15⅜	
Jannock w	800	$13	12⅜	13	+ 1
Jorex Ltd	15000	38	35	38	+ 3
Joutel	28800	125	115	122	+ 7
Kaiser Re	57540	$19⅜	19¼	19⅜	+ ¼
Kam Kotia	3900	405	395	395	— 5
Kaps Tran	6650	173	167	173	+ 3
Kelly D A	700	$8¼	8	8¼	+ ¼
Kelsey H	600	$25½	25½	25½	
Kerr A A	1978	$9	8⅞	8⅞	— ⅛
Labatt A	880	$21	20⅞	20⅞	— ⅛
Lab Min	270	$41	41	41	
Lacana	5400	$5½	5½	5½	
Lacana w	600	340	340	340	+ 5
Laidlaw A	145	$11½	11½	11½	— ⅛
Ldl 9¾	500	$11	11	11	— ⅛
LOnt Cem	300	$5¾	5¾	5¾	— ⅛
L Shore	z51	340	320	325	
Lasltr Km	2600	80	80	80	
Laurasia	45507	35½	33	35	+ 3
Leigh Inst	7580	10	3	3	+ ⅛
Leigh Inst	500	$16½	16½	16½	+ ½
LL Lac	2111	330	330	330	— 5
Lob Co A	300	435	435	435	+10
Lob Co B	1033	425	415	415	
Lob Ltd Ap	130	$18⅜	18⅜	18⅜	— ⅛
Lob Ltd Bp	100	$19	19	19	— 1
Lochiel	2200	380	380	380	+10
Loeb M	200	$11½	11½	11½	
Logistec A	z18	415	415	415	
M to O					
MDS Helth	500	$10½	10⅛	10⅛	
MICC A	280	$26½	26½	26½	
MICC 8%	100	$25	25	25	
Micc 8p	1350	$27½	26½	27⅛	+ ½
MPG Invp	400	$14¼	14¼	14¼	
Mclan H A	600	$22¾	22¾	22¾	
MB Ltd	68189	$23½	23¼	23½	+ ¼
Madsen	2000	100	100	100	
Magna A	1100	$12⅝	12½	12½	— ⅛
Magnetcs	1000	161	161	161	— 4
Maislin I	800	$5¼	5¼	5¼	— ⅛
Malartic	z100	87	87	87	
Maritime	574	$25¾	25¾	25¾	
Mar T 860	400	$10½	10½	10½	
Mar T 940	z24	$10½	10½	10½	
Mark Spnc	1222	$8	7¾	7⅞	— ⅛
Mass Fer	20827	$13½	12⅞	13	
Mas F A	300	$19¾	19⅝	19⅝	
Mas F B	2220	$19¾	19½	19¾	+ ⅛
Matchan	5000	17	17	17	
Mc Adam	4200	35	34	35	+ 3
McGraw H	100	$9¼	9¼	9¼	— ¼
McIntyre	1850	$45½	45	45½	+ ⅛
McLaghlin	5150	$10	9¾	9¾	+ ⅛
McLghl w	4100	$5	475	5	+ ½
Melcor	5900	$14½	14¼	14¼	+ ¼
Mentor	1700	365	365	365	
Mercantil	2000	$14½	14	14⅛	+ ⅛
Merland E	10200	$10⅜	10¼	10¼	
Met Stors p	350	$16	16	16	+ ¼
Met Str 67p	265	$16¾	15¾	16¾	
Midcon	500	145	145	145	+ 5
Minri Res	1700	215	215	215	+ 5
Moffat A	300	$11¼	11¼	11¼	— ¼
Molson A	1823	$25⅜	25⅛	25¼	
Molson B	495	$23	22¾	23	
Monenco A	126	$13⅛	13⅛	13⅛	— ⅛
Mtl Trust	610	$21¾	21½	21½	
Moore	20298	$37¼	37	37¼	+ ⅜
Multi Acc	200	$8¼	8¼	8¼	+ ⅛
MSL p	100	$12	12	12	+ ¾
Murphy	1100	$15⅞	15⅞	15⅞	
N B Cook	5000	325	320	325	+10
NBU Mine	18500	244	226	226	—18
Nat Drug	2400	$12¼	12⅜	12⅜	— ⅛
N Heesint	400	375	370	375	+ 5
Nat Pete	4100	92	90	90	
Nat Sea A	100	$20½	20½	20½	
Nat Trust	3441	$22¾	22½	22¾	+ ¼
Nemco	4500	250	245	250	
Neomar	1000	195	192	192	— 3
NB Tel	3122	$23⅛	23	23	— 4
N Provid D	9500	73	70	70	— 4
N Que Ragl	7050	265	259	260	+ 2
N York Oil	5900	295	290	290	
Nfld LP A	490	$19⅜	19⅜	19⅜	— ⅛
Nfld Tel	565	$13⅜	13⅜	13⅜	
Nfld Te 975	z243	$22⅝	21½	21¾	
Nfld Te 885	z50	$21¼	21¼	21¼	
Newnor	2000	9	9	9	— 1
Noble M	7000	130	125	130	+10
Nor Acme	2000	12	12	12	
Noranda A	11863	$42⅛	41¾	42	+ ⅛
Norbaska	5500	38	36	36	— 2
Norcen	51323	$20½	20⅛	20½	+ ½
Norcen B	255	$24	24	24	
Norcn 150	200	$31	31	31	
Nordair A	100	$18	18	18	+2½
NC Oils	100	$12¼	12¼	12¼	+ ½
N Canada	2000	43½	43½	43½	—1½
Nor Tel	51432	$45	44⅜	45	+ ½
NTecm B w	47900	$23¼	23⅛	23¼	+ ½
Northgat	3900	$6⅜	6½	6½	— ¼
Northld	14500	18	16	18	
Nowsco W	1751	$29¾	29½	29⅜	— ⅜
Nu-Wst A	6973	$17¾	17	17½	+ ¾
Nu-Wst p	600	$20	20	20	
Nufort Res	2000	18	18	18	— ½
Numac	18575	$28¼	27½	28	+ ⅜
OPI A	300	$25	24¾	25	
Oakwood P	14394	$6½	6⅛	6⅜	+ ¼
Obrien	11500	170	163	163	
Ocelot A	500	$14¼	14¼	14¼	+ ¼
Ocelot B	5560	$14¼	14	14	
Okanagan	100	$13¼	11¼	11¼	+ ⅛
Onaping	26850	145	137	142	+ 2
Oshawa A	7200	$7⅞	7⅝	7⅞	— ⅛
Osisko	2500	30	28	28	— 2
	P	to	$		
PCL Indust	z50	$6⅞	6⅞	6⅞	
Pac Copper	1500	190	187	190	
Pac Nth G	200	$5⅛	5⅛	5⅛	
Page Pet	9328	$14⅜	13½	14	+ ⅞
Paloma P	245	$6¾	6¾	6¾	
Pamour A	5900	$6¾	6⅝	6⅝	— ⅛
PanCan P	4025	$50	48⅜	50	+1½
Pe Ben O	1000	215	213	213	— 2
Peerless	100	$7¼	7¼	7¼	— ⅜
Pembina	4000	$9	8⅞	8⅞	
Penn Canada	289	$16½	16½	16½	
Petrol	1200	465	465	465	
Peyto Oils	1800	$11⅞	11¾	11⅞	+ ⅛
Phillips Cb	z50	$8¾	8¾	8¾	
Pine Point	1113	$36¼	36	36¼	+ ⅜
Place G	27210	285	278	280	
Placer	710	$28	27⅞	27⅞	— ⅛
Pocaterra	1000	67	67	67	
Pop Shops	5900	345	340	345	— 5
Powr Corp	9400	$27	26½	26¼	— ⅜
Pow C 4¾	100	$34¼	34¼	34¼	+1¾
Precamb	7200	340	335	340	+ 5
Preston	1625	$18⅞	18¾	18⅞	+ ⅜
Prov B Can	289	$16½	16½	16½	
Q Brdcast	100	$10½	10½	10½	—1½
QMG Hldg	8500	81	80	80	
Qasar Pet	900	$10¾	10¾	10¾	
Que Sturg	7200	175	170	172	— 4
Radio IWC	z16	$7⅜	7⅜	7⅜	
Ram	600	$9	8¾	9	— ⅛
Ranger	30206	$24⅜	23⅜	23¾	
Rayrock	2600	199	195	199	
Realty A	300	365	365	365	—10
Realty F w	1000	70	70	70	+ 1
Redpath	6600	$14	13⅞	13⅞	
Redstone	500	45½	45½	45½	+ ½
Reed Pap A	500	$9¾	9¾	9¾	
R Sth A	3800	$9⅜	9⅜	9⅜	— ⅛
Reichhold	2810	$13	12½	12½	— ½
Reich 7¼ p	700	$17⅛	17⅛	17⅛	— ⅛
Reich w t	600	$8½	8½	8½	— ½
Reitman A	100	$19⅞	19⅞	19⅞	— ⅜
Res Servic	2500	375	375	375	
Revelstk	3900	$10¾	10⅜	10⅜	— ⅛
Revnu Prp	7850	188	182	188	+ 6
Rileys D	1600	207	202	202	— 6
Rio Algom	291	$32¼	32⅛	32¼	
Rolland	500	$9⅜	9⅜

$6-a-bushel wheat year predicted

WINNIPEG (CP) — Foul weather has sweetened the outlook for possible record-high export prices for Canadian wheat that could exceed the $6-a-bushel level early next year.

Two market analysts Tuesday agreed an expected world-wide drop in crop production this year, caused by adverse growing conditions in some countries, could mean record prices by early 1980.

"I'm pretty sure' we're going to develop some tightness in supply," Lynn Malmberg of the Alberta department of agriculture said in an interview Tuesday.

Malmberg said such a situation could result in price peaks in the $6- to $6.50-a-bushel range "probably in the first quarter of 1980."

But Peter Perkins of United Grain Growers, while also predicting prices in the $6-a-bushel range, said the level "is nowhere near as impressive as $6 was in 1974 because the dollar has shifted so much in value."

World demand rocketed wheat prices to a high of $6.07 a bushel in December, 1974 although the average for the 1974-75 crop year was $5.26 a bushel. The Canadian wheat board's asking price basis Thunder Bay Tuesday was $4.75 a bushel.

Malmberg said that on a global basis, wheat production could be down 20 to 30 million tonnes this year with the most notable reduction coming in the Soviet Union.

"They (Soviet Union) had some planting problems last fall with the winter wheat crop, and winter kill was rough," he said.

"This year they're behind in their seeding of spring grain and while they might get the crop seeded it's probably going to be late."

On the other hand, he said, the United States and Canada could produce slightly bigger crops than last year with good growing conditions.

Perkins said that while world stocks still are quite huge, a lower crop this year will reduce it "and that is the sort of circumstance where you get a more buoyant price for wheat."

Insurance claims light after twister

REGINA (CP) — One farm was extensively damaged and shingles were torn loose in a residential area of Regina Monday night when tornadoes twisted to earth.

There were no reports of injuries.

With the exception of the farm north of the city, a spokesman for Saskatchewan government insurance said damage was light. Clary Mitchell said there were about 15 minor claims from the Glencairn Village area of Regina.

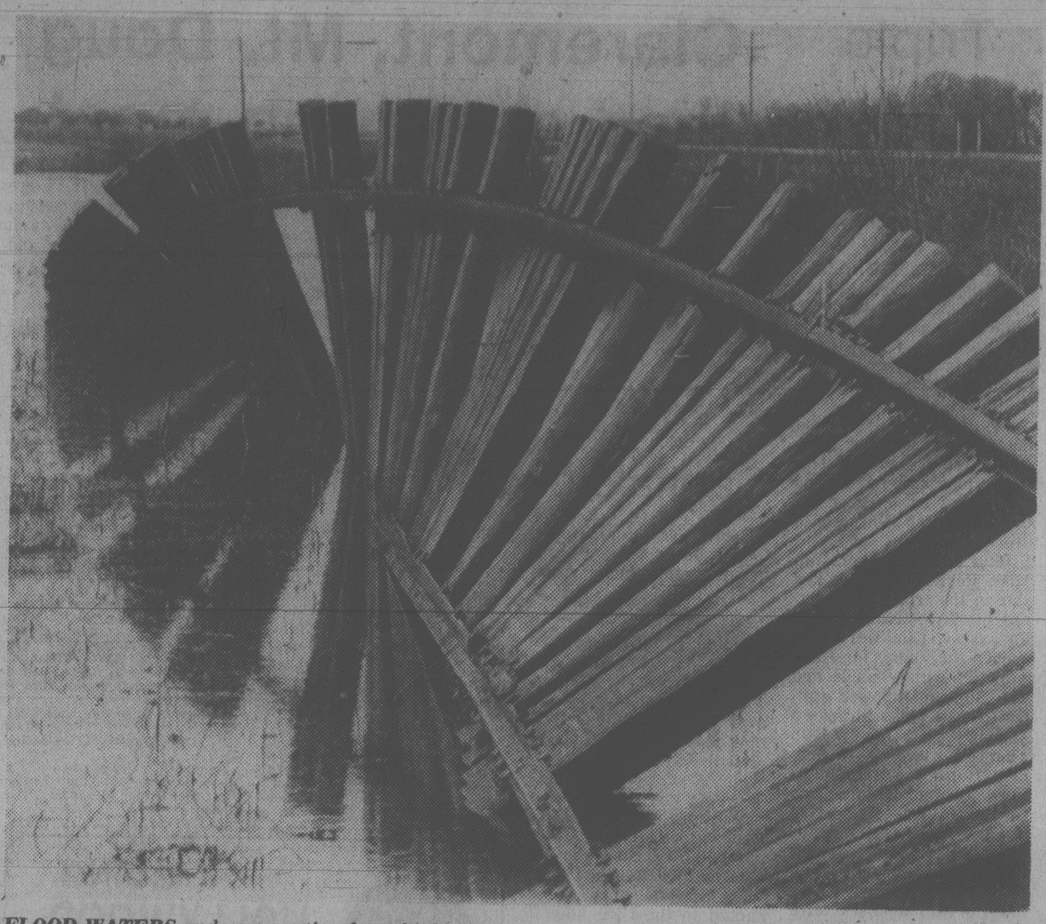

FLOOD WATERS and wave action from high winds twisted this section of Canadian National Railways track near Morris, Man., south of Winnipeg, after the Red River's worst spring rampage of the century.

Trucks gun past pickets

MONTREAL (CP) — Trucks owned by an independent company are maintaining the supply of fuel and cement to construction sites at the James Bay hydroelectric project, despite picket lines thrown up by support workers across the entrance of the project's only access road in Matagami, Que.

The 625 support workers, who were flown out of the isolated sites last Friday by their employer, the James Bay Energy Corp., after they refused to end immediately a 24-hour strike, have been unable to block the road, said Gerard Cote, secretary of the United Steelworkers local.

He said only 60 support workers have been able to make their way to Matagami, the community at the base of the 600-kilometre access road, after the corporation evacuated them to Montreal and Quebec City.

Drivers for Provost Trucking were "gunning their trucks" through the thin picket lines at rail yards in the town, about 700 kilometres north of Montreal, Cote said.

Cote was arrested Monday by police, who said he tried to prevent a truck from entering the corporation property. He was released on his own recognizance.

The corporation and the union are expected to meet later this week with Paul-Emile Talon, a provincially-appointed conciliator.

Hospitals still hit

QUEBEC (CP) — Nurses in many Quebec hospitals and clinics staged rotating strikes Tuesday for the fourth straight day, leaving skeleton crews and supervisory nurses to cope with essential services as best they could.

Federation members staff most hospitals in the province outside of the Greater Montreal area.

The 12,000-member Federation des Syndicats Professionnels d'Infirmieres et d'Infirmiers du Quebec has rejected a tentative contract negotiated by a coalition of unions representing 23,500 nurses and medical technicans.

"Our Entertaining Ways Have the Casual Lightness of Summer Your Friends Will Admire"

A. **20" Kettle BBQ** Heavy gauge steel kettle with baked enamel finish. Adjustable top & bottom vents. 20" dia. chrome-plated cooking grid. Easy-clean ashpan.
SALE 33.99

C. **18" Grill BBQ** portable with detachable folding legs. Adjustable grill.
SALE 12.99

D. **"Beehive" Patio Light Set** covers approx. 15 ft. Includes bulbs and six shades.
SALE, set 7.99

E. **"Owl" Patio Light Set** covers approx. 20 ft. Weather-proof wiring & sockets.
SALE, set 7.99

WOODWARD'S HOUSEWARES

Super Savings on Durable Mikasa Oven-To-Tableware
20 Pc. Set
CLEARANCE 49.99

20 Pc. set consists of 4 each dinner plate, soup/cereal bowl, bread/butter plate and cup and saucer. Practical everyday tableware goes from oven to table to dishwasher. Quantities are limited in some patterns so shop early for best selection. F. Studio Kiln; G. Blue River; H. Half Moon; J. Morning Sun; *Not shown:* High Noon, Walnut Grove, Sonora, Tribal Ring, or Firesong.

WOODWARD'S CHINA

Woodward's
The Store That Has It All!

Woodward's Mayfair, phone 386-3322. Store Hours: 9:30 a.m.-5:30 p.m. Monday to Saturday. Evening shopping Wednesday, Thursday and Friday nights 'til 9:00 p.m.

Louie's FOODS
307 OLD ISLAND HWY.
CORNER OF HELMCKEN
MON.-SAT. 9 to 9:30 p.m.
SUNDAYS and HOLIDAYS 10 to 9 p.m.
PRICES IN EFFECT WED., MAY 23, to SUN., MAY 27
We Reserve the Right to Limit Quantities While Stock Lasts

GR. A BARON OF BEEF ..... lb. 2.29

FRESH UTILITY ROASTERS lb. ..... 98¢
PORK LIVER 10-lb. pkg. 3.90
MAPLE LEAF SLICED COOKED HAM 6 oz. ..... 98¢
SAUSAGES In 5-lb. box lb. ..... 79¢
HARVEST MARGARINE 3 lbs. 1.49
McCAIN'S STRAWBERRY SHORTCAKE 9-inch 1.59
CARNATION INSTANT SKIM MILK POWDER 3 lbs. 3.99
MILKMAID SWEETENED CONDENSED MILK 14 oz. ..... 79¢
MR. NOODLES INSTANT NOODLES 3 oz. ..... 5 for 1.00
KRAFT MACARONI and CHEESE DINNER 225 g ..... 3 for 1.00
COLONIAL ASSORTED COOKIES 2 lbs. 1.99
CHIPITS CHOC. CHIPS 12 oz. 1.59
GREEN GIANT NIBLET CORN 12 oz. ..... 2 for 89¢
KELLOGG'S CORN FLAKES 525 g ..... 89¢
CHRISTIE'S HONEY GRAHAM WAFERS 400 g ..... 89¢
PURITY FLOUR 22 lbs. 3.99
PURINA CAT CHOW 1 kg ..... 99¢
PUREX TOILET PAPER 4-roll pkg. 1.09
ROYALE JUMBO TOWELS 1 roll ..... 79¢
No. 1 COOKING ONIONS 6 lbs. 1.00
GOLDEN RIPE BANANAS lb. ..... 29¢
GREEN ONIONS or RADISHES 2 bunches ..... 35¢
GRANNY SMITH APPLES lb. 49¢